ON TODAY'S EDITORIAL PAGE
An Unpopular Necessity: *Editorial.*
In the Laboratory of Human Affairs: *Cartoon.*
How Free Is the Air?: *Mirror of Public Opinion.*

ST. LOUIS POST-DISPATCH

The Only Evening Newspaper in St. Louis With the Associated Press News Service

FINAL

Vol. 98. No. 47. (67th Year). ST. LOUIS, MONDAY, OCTOBER 22, 1945—28 PAGES PRICE 3 CENTS In Greater St. Louis

U. S., BRITAIN PROTEST TO RUSSIA

DE GAULLE PROGRAM WINS AT POLLS

JAPAN'S FAMILY TRUSTS DISBANDING

NORTH CAROLINA JURIST TO HEAD LABOR-INDUSTRY PEACE PARLEY

Truman Names Chief Justice Stacy of State Supreme Court—To See Others Who Will Attend in Next 2 Weeks.

WASHINGTON, Oct. 22 (AP)—Chief Justice Walter P. Stacy of the North Carolina State Supreme Court has accepted President Truman's invitation to preside over the forthcoming labor-management conference here.

The White House announced today that Stacy had agreed to serve at the meeting, starting Nov. 5, at which a new understanding between management and labor will be sought.

Meanwhile, Eben Ayars, assistant White House press secretary, said Truman was still studying the wage-price situation with a view to issuing a statement later.

The President, Ayers said, expects to see during the next two weeks virtually all the people who will participate in the labor-management conference.

"He expects to spend as much time on it as he can," Ayers said.

Wage-Price Discussion Today.

It had been previously indicated that a presidential statement on postwar wage-price policies—subject of a Cabinet session last Friday, and of subsequent conferences with other government officials—might be forthcoming today, but Ayers said he did not know exactly when the President would issue it.

"I know the President is still studying it," he told reporters at a morning press conference.

Subsequently, the White House disclosed that the President was calling in Cabinet members and others for a discussion this afternoon. It appeared to be a wage-price policy conference since it involved Price Administrator Chester Bowles, Judge John C. Collet of St. Louis, Economic Stabilizer under Reconversion Director John W. Snyder, and Edward C. Moran Jr., Second Assistant Secretary of Labor. Treasury Secretary Vinson, Navy Secretary Forrestal and Agriculture Secretary Anderson also were asked to participate.

Justice Stacy has long been identified with Government studies of labor problems. In 1941 he was an alternate member of the National Defense Mediation Board. Later he was an associate member of the War Labor Board and of the National Railway Panel.

Labor Law Delay Urged.

A suggestion that Congress sidetrack all labor legislation for six months and let labor and industry "shake down" into a postwar relationship came today from Senator Ellender (Dem.), Louisiana. "They ought to be able to adjust their problems themselves," he told reporters.

Representative Ramspeck

Continued on Page 6, Column 2.

Christened on Battleship

MRS. CHARLES E. WILLS, 5363 Cote Brilliante avenue, holding her twin daughters, JANIS LORAINE and SUSAN VIRGINIA.

COMMITTEE SAYS 'RIGID' OPA RULES HURT CONVERSION

House Group Tells of 'Unanimous and Bitter' Complaints by Industry on Prices.

WASHINGTON, Oct. 22 (AP)—A congressional committee said today the Office of Price Administration is retarding reconversion through "rigid" price formulas.

Reporting to the House on an investigation of the OPA's reconversion policies, the committee headed by Representative Howard Smith (Dem.), Virginia, recommended:

"1. That OPA formulate and immediately place into effect a policy permitting commodities to be priced at levels which in the accepted standards of accounting will reflect current costs of production plus a normal prewar margin of profit;

"2. That this policy be formulated and administered in such a manner that the prices so computed may be suitably reported to regional or district offices of the OPA on simplified forms affording no opportunity for divergent interpretations;

"3. That such prices be effective unless deficiencies are discovered by OPA within a specified time. When such deficiencies are reported by OPA, producers are to be given an opportunity to meet OPA requirements and objections. In the absence of any notice by OPA within the specified time, the prices so filed by the manufacturer shall remain effective;

Retail Price Adjustments.

"4. That prices at retail be adjusted to reflect any dollar increase allowed the manufacturers except where the mark-up on the particular item is already sufficient to reflect a normal profit;

"5. That, except where monopolistic control of supply exists, price controls be suspended on any commodity whenever it appears that the elements of supply and demand are in a relative state of balance. In determining this, producers of such commodities shall be afforded an opportunity to demonstrate that such supply and demand have come into a relative state of balance and that no monopolistic controls exists;

"6. That the price administrator review his policy enunciated in the maximum average price regulation with a view to revoking or modifying it."

Unanimous Complaint.

Discussing this regulation, the committee said "industry has complained so unanimously and bitterly" of its effects that the committee "is apprehensive that this policy is a definite deterrent to the all-important program of reconversion."

Testimony from manufacturers

Continued on Page 7, Column 4.

ST. LOUISANS' TWIN BABIES CHRISTENED ABOARD MISSOURI

Next Best Thing to Being Born in State, Capt. and Mrs. C. E. Wills Say.

Janis Loraine and Susan Virginia, 2-month-old twin daughters of Capt. and Mrs. Charles E. Wills, 5363 Cote Brilliante avenue, were christened yesterday by a Navy chaplain aboard the warship Missouri as it rode at anchor at Norfolk, Va.

Capt. Wills, a unit commander of the submarine mine depot at Fortress Monroe, Va., said he and Mrs. Wills had decided that because the babies had not had the benefit of a Missouri birthplace, having been born at Langley Field, Va., that they would do the next best thing by the children to have them christened aboard the Missouri.

Capt. Wills, an Army Coast Artillery officer, evincing no partiality, declared that "because the babies were born at an army base, we thought it would be a good thing to bring the navy into it, too."

The twins, born on V-J day, Aug. 14, were christened on the deck of the battleship where the Japanese signed surrender terms.

Capt. Wills, who was graduated from Washington University as an electrical engineer in 1939, was employed by the Union Electric Co. until he entered the service four years ago. Capt. and Mrs. Wills were married here three years ago.

NUMBER OF REA'S WORKERS QUITTING OVER MOVING PLANS

A number of workers have quit the Rural Electrification Administration because of dissatisfaction with arrangements to move the agency's headquarters from St. Louis back to Washington, and additional resignations are expected, the Post-Dispatch learned today.

When the agency moved here in 1942 to relieve congestion in the national capital, it gave its workers a week off in which to find living quarters here, and paid for shipping up to 7000 pounds of furniture. On the return move, employes have only two days off, and government payment for furniture shipment is limited to 5000 pounds. This has caused considerable resentment.

Assistant Administrator Carl Hamilton explained the move to St. Louis, made by executive order, was financed with a special appropriation from the President's fund, whereas the move back is made by government order under regular rules governing a change of headquarters. He added that travel expenses of workers' families, which employes themselves had to pay last time, are being paid by the government on this move.

About half the 750 workers currently employed at REA headquarters are St. Louisans, many of whom own homes here.

REBELS IN POWER AFTER VENEZUELA FIGHTING; PLEDGE FREE ELECTIONS

Cabinet Dedicated to Democratic Ways—New President Says Country Will Work for Hemispheric Unity.

CARACAS, Oct. 22 (AP)—A cabinet pledged to democratic ideals took over the reins in Venezuela today under sponsorship of a revolutionary junta which stamped out all important resistance to its seizure of power in weekend fighting.

Bespectacled Romulo Betancourt, 37 years old, a former newspaper columnist, assumed the dual role of president and minister of the interior. He said his government had assumed power only to provide Venezuela with "free, direct universal suffrage by secret ballot."

The junta has announced that democratic elections will be held, with the Democratic Action party candidate the author, Romulo Gallegos. Other parties will be permitted to present their candidates, the junta said.

Betancourt promised that Venezuela would take an energetic part in preserving hemispheric unity.

"Want to Be Good Neighbors."

"We want to be good neighbors not only on Pan-American day, with flowery words and phrases, but in deeds as well," he said.

The new president, a one-time Communist who later renounced the party, announced that his government would respect the rights of foreigners and their investments.

He installed a cabinet dominated by the Democratic Action party, which is considered left of center. Members were:

Education — Dr. Luis Beltran, Democratic Action; Sanitation and Social Assistance—Dr. Edmundo Fernandez, independent; Interior—Betancourt, Democratic Action; Development—Dr. Juan Pablo Alfonso, Democratic Action; Communications — Capt. Mario Vargas, navy; Public Works—Dr. Luis Lander, Democratic Action; Treasury — Dr. Carlos Dascoli, Democratic Action; War and Navy—Maj. Carlos Delgado Chalbaud, army.

Major Opposition Ends.

The last major opposition to the new government ended yesterday as the Andean states of Tachira, Merida and Trujillo swung over to the rebels. Resistance also ceased in the mountainous state of Zulia, whose oil fields are the basis of Venezuela's economic life. Fighting ceased when the government denied reports it was opposed to the Andinos, a western military clique which has dominated national politics for a century. Planes dropped 100,000 leaflets on Andean cities refuting the report, the junta said.

A small force loyal to deposed President Isaas Medina y Angarita still held out in the southeastern section of Caracas, but junta

Continued on Page 2, Column 2.

50 AUSTRALIAN BRIDES GO HOME, 'FED UP' WITH U. S.

BRISBANE, Australia, Oct. 22 (AP)—More than 50 Australian brides of American service men returned from the United States aboard the Matsonia today, some saying they were simply homesick and others disappointed because the country was "not like the movies and magazine advertisements."

Among the women were some widows and divorcees and others who said they were "just fed up."

"I felt like an outcast," said Mrs. Betty Schultz of Sydney. "The American women resented us and were always saying we pinched (stole) their men."

"America is likeable but the people are dreadful," exclaimed Mrs. Margaret MacDonald of Sydney. "Everyone rushes around, and after the quiet life in Australia America is absolute bedlam."

Mrs. Joan Balboni of Sydney said, "Everything in America is fast and everyone is selfish. A decent meal costs more there than a new summer frock here. The pace of living and playing gets on Aussie nerves."

22 TO 25 DEAD; ARMY PLANE CRASHES, EXPLODES IN ALASKA

ANCHORAGE, Alaska, Oct. 22 (AP) — An Army C-47 transport plane, buffeted by a sudden 40-mile wind as it attempted to land at Elmendorf Field, crashed and exploded last night, killing between 22 and 25 persons.

The plane fell in a swampy area two miles from the military reservation, and hours later Alaska department officers said they still were checking the number of bodies.

Crash equipment directed personally by Brig. Gen. Harry Johnson, base commander, tried unsuccessfully to reach the scene, and men searched on foot for an hour and a half before the first body was found. The plane was arriving from Cold Bay, in the Aleutians.

Names of the victims were withheld pending notification of next of kin.

FRENCH VOTE NEW CONSTITUTION AND APPROVE INTERIM RULE BY COUNCIL

Socialist Coalition and Communists Gain 143 Seats Each, MRP 140 in Assembly—Women Ballot First Time.

By RELMAN MORIN

PARIS, Oct. 22 (AP)—France's first general election in nine years placed an almost unqualified stamp of approval yesterday on Gen. Charles de Gaulle's plans to found a Fourth Republic on a new constitution drafted by the people's chosen representatives.

Figures announced by the Ministry of the Interior this morning, 12 hours after the closing of the polls, showed that De Gaulle had won an overwhelming victory in a two-way election which decided that:

1. A constituent assembly—designated at yesterday's election—will draft a new constitution rather than attempt to rebuild the government on the 1875 document which was the foundation of the Third Republic.

2. The executive power will be vested in a provisional government during the seven months the assembly sits rather than in the assembly itself.

Figures on Two Proposals.

Official results from 84 of France's 92 departments showed 13,887,082 in favor of a new constitution, 554,750 opposed. The vote on the interim government was 9,582,210 for and 4,841,249 against.

A record-breaking total—government statistics indicated between 20,000,000 and 25,000,000—voted in the election, the first in which women were eligible.

The question of writing a new constitution was supported by all political parties, but the Communists—aided by the Radical Socialists—had opposed De Gaulle on the interim government issue.

Unofficial computations based on virtually complete figures from metropolitan France showed this lineup in the assembly for the major parties:

Socialist coalition (composed of two branches of the party) 143 seats, Communist 143, the resistance-born Popular Republican Movement (MRP) 140, Moderate Rightist 26 and Redical Socialist 19.

Less than 20 per cent of the re-

Continued on Page 8, Column 1.

RADIO RELAY TO REPLACE W. U. WIRES TO BIG CITIES

New System Planned Within Seven Years—Will Provide More Channels.

NEW YORK, Oct. 22 (AP) — A. N. Williams, president of the Western Union Telegraph Co., announced today a plan under which the company will replace thousands of miles of telegraph wires linking major cities with super-high frequency radio relay systems.

Towers about 30 miles apart will be used in the radio network, which will be put into operation in the next seven years, Williams said. Present lines will not be removed until the radio system has been tested, Government approval is obtained and other requirements met.

Williams said that the radio relay system would provide a larger number of channels than are now available for transmission. It also will provide circuits for special leased networks required by large users of telegraph and facsimile transmission.

CROWDS JAM SCENE, REMOVAL OF LAVAL'S BODY CANCELED

Throngs of Curious So Large at Cemetery Police Refuse to Allow Transfer.

PARIS, Oct. 22 (AP)—Crowds of curious were so thick today at Thiais cemetery that police refused to allow the family of Pierre Laval to remove the executed traitor's body to the family vault in Montparnasse cemetery. Preliminaries had been completed, but authorities canceled the transfer at the last minute.

MUD BOGS M'ARTHUR'S CAR

TOKYO, Oct. 22 (AP) — Gen. Douglas MacArthur's sedan stalled in deep mud as he neared Atsugi airfield today to greet the arriving Assistant Secretary of War, John J. McCloy. Pulled out by a jeep, the sedan brought MacArthur and Lt. Gen. Robert L. Eichelberger to the airfield just as McCloy's plane landed.

ZAIBATSU TRIES TO DISAVOW WAR GUILT, ASAHI CHARGES

Konoye Says Hirohito Wants Diet Strong Enough to Guide Nation's Political Course.

TOKYO, Oct. 22 (AP)—Government officials announced today that the powerful Zaibatsu—family monopoly system of economic control in Japan—would be broken up of its own accord.

The announcement by Finance Minister Keize Shibusawa brought a blast from one of Tokyo's leading newspapers, Asahi Shimbun, charging that the breakup was "merely reorganization in disguise," an attempt to step from under responsibility for supporting Japanese militarists in the past.

Prince Fumimaro Konoye, one of the Japanese senior statesmen and one of Hirohito's close advisers, said meanwhile that the Emperor is anxious that the revision of the constitution provide the nation with a Diet strong enough to be a guiding influence in the nation's politics.

Konoye, at the command of the Emperor, who followed Gen. Douglas MacArthur's wishes in the matter, is working a draft of a revised constitution.

Teaching System Revised.

Allied headquarters today stepped into another field where there has been much talk and little action and ordered the Japanese educational system revamped. Japanese teaching, henceforth, supreme headquarters ruled, shall concentrate on peaceful pursuits, eliminating military drill, and other swashbuckling trappings of the militarist rule which it heroized in the past.

The directive orders the Japanese Cabinet to keep Allied headquarters advised on educational reforms it undertakes and makes

Continued on Page 4, Column 3.

CARTRIDGE FIRM GIVES $38,500 TO WAR CHEST

Total Now 34.1 Pct. of Goal—Meeting Today on Means of Reaching Quota by Friday.

A gift of $38,500 to the St. Louis War Chest by the United States Cartridge Co., which until Sept. 1 operated the St. Louis Ordnance Plant, was announced today. The gift is of the same amount as that which the company made last year, when the plant was in active operation.

With this gift and others obtained by the special gifts committee, the total amount today was $1,797,562, or 34.1 per cent of the objective of $5,265,000.

The boards of directors of the War Chest and of the Chamber of Commerce were to meet this afternoon at 4 o'clock to consider means of achieving the success of the drive, which appeared to be in danger of falling short by $700,000. Closing of the campaign is scheduled for Friday.

Subscription in Doubt.

The cartridge company subscription had been in doubt because of the suspension of the ordnance plant and the fact that the heads of the controlling corporation, Olin Industries of Alton, Ill., were not located in St. Louis. John M. Olin, head of Olin Industries, said:

"Although we are no longer operating the ordnance plant in St. Louis, we realize the great need for continuing the vital services for the men and women in our armed forces, both at home and in the occupation zones. We are well aware also of what the large network of vital local welfare agencies meant to the thousands of men and women who were employed in our plant at the peak of the war effort. These agencies must not suffer in 1946, and we are glad to lend our support to the St. Louis War Chest."

David R. Calhoun Jr., chairman of the special gifts division, who obtained the Cartridge Co. subscription, said the gift would furnish an incentive to other corporate giving in St. Louis, at the present critical stage of the campaign.

Special Gifts Report.

The special gifts division has reported gifts of $1,412,275, or 41.5 per cent of its quota of $3,400,000. The results in other divisions are:

Continued on Page 8, Column 2.

SUPREME COURT SETS REPLY DATE IN TIDEWATER SUIT

California Given Until Dec. 28 to Answer Justice Department Complaint in Oil Case.

WASHINGTON, Oct. 22 (AP)—The Supreme Court gave California an opportunity today to answer a Justice Department suit which seeks to establish Federal rights to oil and minerals in offshore lands. The court asked the states show by Dec. 28 why the tribunal should not permit the department to file a complaint against California.

The complaint contends the state has no proprietary interest in coastal lands beginning at the low water mark and extending seaward three miles. It asserts California, likewise, has no authority to grant rights to remove oil and other products from such submerged lands.

Attorney General Clark, in asking the court to rule on ownership of the lands, said that great, irreparable damage to the Federal Government is threatened. He explained the suit does not affect bays, harbors, rivers or other inland waters.

Legislation pending before Congress would renounce Federal rights to submerged areas both offshore and inland.

The Justice Department first filed suit in the Los Angeles United States District Court. That action was against the Pacific Western Oil Corp., holder of a lease from the State of California. Clark said the department wished to transfer the case from the district court to the Supreme Court to avoid long delays.

PLANS TO CHARGE FOR UNKEPT BEAUTY SHOP APPOINTMENTS

Association Says Cancellations Too Late to Book Another Customer Also Should Be Paid For.

CHICAGO, Oct. 22 (AP)—Women who fail to keep their beauty shop appointments without ordering a cancellation soon may be charged for this oversight.

Delegates to the annual convention of the National Hairdressers and Cosmetologists Association adopted a resolution providing that customers "be obliged to pay for time allotted to them and lost by the hairdresser as a result of the patron's failure to appear or cancel the appointment in sufficient time for the shop owner to book another patron seeking service."

Delegates from 36 states and Canada are in attendance.

WESTERN ALLIES OBJECT TO THREE PROPOSED BALKAN TRADE TREATIES

Representations Over Soviet Deals With Hungary, Romania and Bulgaria Are Announced in London.

LONDON, Oct. 22 (AP)—A Foreign Office spokesman said today that Britain and the United States had protested to Russia against the Soviet Union's proposed trade pacts with Romania and Bulgaria, as well as Hungary.

Britain's protest against Russia's proposed five-year pact with Hungary was announced yesterday by the spokesman. It was reported unofficially at that time the United States had lodged a similar protest.

Details of the Romanian and Bulgarian pacts were not available immediately. It was understood they were negotiated about two months ago and were less drastic than the Hungarian agreement, which would give Russia 50 per cent control of all vital parts of the Hungarian economy.

The basis for the protest, the spokesman said, was that it was improper for one member of the Allied Control Commission to negotiate pacts with the enemy even before peace treaties had been worked out.

So far as is known here, there has been no reply to the protests.

'REGRETS' SEEM ONLY U. S., BRITISH COURSE

By WILLIAM H. STONEMAN

The Chicago Daily News-Post-Dispatch Special Radio. Copyright, 1945.

LONDON, Oct. 22—If the Soviet Union wants to impose its political and economic will on the countries of central and eastern Europe, the United States and Great Britain can do little more than send their regrets to Moscow.

This fundamental, if depressing, fact has again emerged with the announcement that the United States and Britain have expressed their "regrets" over the recent Russian action in Hungary.

"Rerget" was aroused for official purposes by the fact that the Russians, on Aug. 27, initiated a so-called trade treaty with Hungary which, for all practical purposes, would give the Soviet Union a permanent 50 per cent interest in Hungary's domestic economy.

Regret was aroused both by the document itself and by the fact that it was arranged without prior consultation with the western Allies.

Voroshilov's Bombshell.

Regret has also been caused by the fact that Marshal Klementi E. Voroshilov, Soviet commander in Hungary, recently declared martial law and by his sudden announcement last week that a single electoral list would be presented to the voters if and when they went to the polls for "free elections" on Nov. 4.

The United States and Britain had agreed to recognize Hungary in return for a guarantee that elections would be free.

By taking these steps without consulting the western Allies, the Russians have served notice that they intend to have their own way in Hungary, just as they intend to have it in Romania, Bulgaria and, for that matter, in Poland, Czechoslovakia and Yugoslavia, when and if and how they please.

The United States and Britain are being told, in effect, that they can take it or leave it, and it is obviously the Soviet Union's conviction that they will take it.

What the Russians know, as well as the Americans and British know, is that neither the United States nor Great Britain contemplates going to war with Russia over eastern Europe or anything else. It also appears to be the Soviet conviction that American good will is of minor importance and British good will of no importance at all.

Extent of Policy Uncertain.

What continues to puzzle western statesmen is to what extent this Soviet policy of grab is the policy of Premier Stalin and to what extent the Russians can hope to absorb the political and economic empire which they seem determined to carve out for themselves.

It is still the feeling of most people who should know, that Soviet

Continued on Page 6, Column 2.

'Truman Square' Named by 'Rebel' Town for Idea on Rejoining Union

(Picture in Everyday Magazine)

TOWN LINE, N. Y., Oct. 22 (AP) — President Truman's attempt to bring this hamlet into the United States of America has moved union-minded residents to perpetuate his name in a village square. The town trustees, who voted for "Truman Square," believe they are the first to take such action.

The gesture was made in appreciation of the President's advice, solicited after a reporter discovered that Town Line had seceded from the Union in 1861 and never reinstated itself. Nobody knows why Town Line rebelled.

"Why don't you run down the fattest calf in Erie County, barbecue it and serve it with fixin's in the old blacksmith shop where the ruckus started?" the President wrote. "Who can tell? The dissidents might decide to resume citizenship."

The barbecue will take place Saturday.

Pink Lightning Turns on 'Nature's Neon Sign' During City Rainstorm

St. Louisans were treated to a display of "pink lightning" during yesterday's rainstorm, an unusual atmospheric phenomenon which Meteorologist Harry F. Wahlgren termed "nature's neon sign."

The rose-colored flashes were caused by the resistance of hydrogen to the passage of the electrical charge after some of the water along the lightning's path decomposed from its molecular form into hydrogen and oxygen atoms.

Dr. Arthur L. Hughes, head of the Washington University physics department, explained that the phenomenon occurs only when the right amount of liquid water—as distinguished from water vapor—is in the air to make conditions favorable for the release of comparatively large quantities of hydrogen.

The rainfall yesterday toaled .83 of an inch, bringing the year's total to date to 46.45 inches and making this the wettest year since 1927, when 50.83 inches fell. Some parts of the city and county received unusually heavy rain. Two homes in Clayton, at 6329 Alamo avenue and 10 South Lyle avenue, and an apartment building at 4497 Pershing avenue were damaged when they were struck by lightning.

EARLY WITH THE NEWS!
Alex Dreier, one of radio's most informative news commentators, is heard at 7 a. m. Monday through Friday over KSD—550 on your dial. (Adv.)

Frost Likely

THE TEMPERATURES

1 a.m.	47	9 a.m.	48
2 a.m.	4[illegible]	10 a.m.	50
3 a.m.	46	11 a. m.	51
4 a.m.	46	12 noon	54
5 a.m.	47	1 p.m.	55
6 a.m.	48	2 p.m.	56
7 a.m.	48	3 p.m.	56
8 a.m.	48	4 p. m.	56

Normal maximum this date, 65; normal minimum, 48.

Yesterday's high, 69 at 11:30 a.m.; low, 48 at 11:59 p.m.

Relative humidity, 72 per cent.

Weather in other cities—Page 5C.

Official forecast for St. Louis and vicinity: Fair tonight and tomorrow; cooler tonight, with likelihood of light to moderate frost and a low temperature near 40 degrees tomorrow morning; warmer tomorrow afternoon, highest temperature about 66.

Missouri: Fair tonight and tomorrow; cooler in southeast and east-central portions tonight; warmer tomorrow, highest temperatures in middle to upper 60s.

Illinois: Fair and cooler tonight, with freezing temperatures in north and central portions and heavy frost in extreme south portion; tomorrow, increasing cloudiness, with rising temperature and light rain beginning in northwest portion in late afternoon or night.

Sunset, 5:18 p.m.; sunrise (tomorrow), 6:19 a.m.

Stage of the Mississippi at St. Louis, 4.0 feet, a fall of 0.1; the Missouri at St. Charles, 12.3 feet, a rise of 0.1.

(All weather data, including forecast and temperatures, supplied by United States Weather Bureau.)

CARTER CARBURETOR CORP. NEEDS
At once, all around tool and die makers. Permanent jobs; excellent working conditions. Employment office, 2812 N. Spring. (Adv.)

THE SWEETEST GIFT OF ALL
is a box of Mavrakos Candies. Anywhere—anytime—take or send Mavrakos Candies. Seven stores in St. Louis. (Adv.)

INTERNATIONAL SHOE CO.
Offers exceptional opportunity for men and women. No experience required; clean inside work; excellent working conditions. 1511 Washington or 3515 S. Bdwy. (Adv.)

NEW RED TROOPS ENTER BULGARIA, MANEUVER NEAR TURKEY'S BORDER

Dardanelles Among Unsettled Issues Between Moscow and Ankara—Pact Expires Next Month.

By WILLIAM B. KING

SOFIA, Oct. 22 (AP) — Soviet troops with freshly arrived tanks and artillery are maneuvering in southern Bulgaria near the border with European Turkey, ideal training ground for mechanized equipment.

Only a part of these troops have been in Bulgaria with the Soviet occupation forces. Additional Red Army units have been coming across the Danube from western Romania at a fairly constant rate for several weeks.

This is the third time in the past year that Russian troops have maneuvered near the Turkish-Bulgarian border, but previously the soldiers participating were those returning from the battlegrounds of eastern Europe.

Several questions are outstanding between Russia and Turkey, whose 20-year non-aggression pact expires automatically Nov. 7 following Moscow's six-month notice served last March that it would not be renewed in its present form.

Among unsettled questions are control of the Dardanelles and territorial issues involving Kars and Ardahan, former Russian areas now a part of Turkey in Asia. Russia also has troops in Iran, adjoining Turkey on the east.

200,000 Red Troops.

While official figures are lacking, dependable estimates place the total of Red Army troops in Bulgaria at 200,000, with only a portion considered attached to the army of occupation.

The heavy armament coming into Bulgaria from Romania includes medium and heavy tanks and artillery of approximately 100 millimeters. They have been loaded on trains at the Danube crossing and taken into the interior. A sharp increase has been noted in the number of tanks moving through the Sofia area.

Extensive maneuvers and training programs for the Bulgarian army have been in progress for a long time, and indications are that the Russians regard the Bulgarian army as an auxiliary.

A stiff training program is normal procedure for the Bulgarians, and there is much ground to be covered now in the transition from German to Russian equipment and methods in training new recruits.

Bulgarian Troops at Border.

Scattered information indicates that the Bulgarian forces are manning the frontier regions, while the Russian troops are well behind the border.

The Bulgarian forces are well salted with Russian training staffs, and through the device of assistant commanders (political commissars) the Bulgarian Communist party has a strong hold on the army.

A good part of the Turkish-Bulgarian frontier region is ideal tank country, with low rolling hills providing cover and ground hard enough to support heavy tanks in most weather. This is particularly true in the southeastern sector at the approaches to Edirne (Adrianople), on the main rail line to Istanbul.

Extreme western Bulgaria is mountainous and unsettled for the best performance of mechanized equipment.

Truman's Political Investigator Arrives in Bulgaria.

SOFIA, Oct. 22 (AP) — Mark Ethridge, Louisville (Ky.) publisher who is investigating the status of political freedom in the Balkans as President Truman's personal representative, arrived in the Bulgarian capital yesterday.

"I have not much to say," Ethridge told correspondents at the airport. "I came here to do a lot of listening."

Ethridge, who was greeted by Bulgarian officials, said he intended to remain in the country for two or three weeks and planned several trips into the provinces. He also plans to go to Romania.

Earlier Professor Ivan Stefano, president of the Bulgarian bank, told reporters his country desired a loan from the United States. He said "such a loan would help the immediate realization of many enterprises."

The Sofia press has listed 55 candidates running without party support who have nominated themselves for Bulgarian National Assembly posts in opposition to the Fatherland Front. Any man may run for office if he presents his name with 10 persons signing as seconds.

TEHRAN, Oct. 22 (AP)—Premier Muhsin Sadr resigned today as head of the Iranian government, but consented to hold office at the request of the Shah until a new cabinet can be formed.

Earlier today parliament heard Foreign Minister Sepahbodi declare that the Allies had agreed to withdraw all troops from Iran by March 2, 1946, in accordance with the tripartite treaty.

Continuing disorders were reported in Kurdistan, isolated Russian-occupied area of northern Iran, where an independence movement among shepherds and peasants has resulted in a number of incidents.

Casualties in Venezuelan Revolt

—Associated Press Wirephoto.

The bodies of two unidentified Venezuelan officers and a soldier (in background) lie on the floor of Cuartel del Planta barracks in Caracas during the revolt which ousted the government of President Isaias Medina y Angarita. Officer in foreground, serving with the rebel forces, killed the other men before he was shot. (Additional pictures in Everyday Magazine.)

Venezuela Rebels in Power After Week End of Fighting

Continued From Page One.

leaders predicted its speedy liquidation.

A crowd menaced the Mexican embassy early today, seeking Diego Nulette Saidi, former governor of the central district of Venezuela, who had taken refuge there. Jose Calero, Mexican charge d'affaires, bluffed the mob away by shouting that riflemen were concealed in the balconies.

Another crowd stoned the Dominican republic legation.

Speedy Trials Promised.

The new government promised "fair and speedy trials" for Medina and Gen. Eleazar Lopez Contreras, whom revolutionary leaders accused of malfeasance of public funds. An investigation into the affairs of other former public officials was under way and Dr. Leonardo Ruiz Pineda, secretary of the junta, said other trials might result if evidence shows they enriched themselves at public expense.

Ruiz Pineda charged that the opposition in Caracas consisted of Communists dressed in National Guard uniforms. He asserted that published reports of 300 dead and 1000 wounded in the revolt that started last Thursday were inaccurate. He said a better figure would be 100 killed and 300 wounded.

Censorship Reported Ended.

Ruiz Pineda also announced that the new government had abolished press censorship for the first time in Venezuela's modern history, started reorganization of the police force, and would begin preparation of a new election law.

He said the national assembly would draft a constitution to provide a universal secret ballot and would meet in April to set a date for a general election.

broke loose Friday were the worst," said Miss Mary Francis, attorney from Oklahoma City who, with about 100 other Americans was marooned at the Avila hotel.

"I saw boys 15 and 16 carrying carbines—and they were a trigger-happy bunch," she related.

Police Shot Down.

Miss Francis said the Caracas police force, which remained loyal to the government, apparently had been wiped out.

"Some capitulated finally and came out with their hands up—but they were shot down anyway," she said.

Miss Francis said the bombing attacks that punctuated the fighting "didn't appear to be hitting anything important."

Bombing was too accurate at Maracay, airport center just outside Caracas, for Mrs. Madge Davis.

"A bomb or grenade dropped from a plane hit the floor above us and exploded," the Saluda (S.C.) woman said.

Still nervous, Mrs. Davis fumbled in her purse—only luggage she was able to salvage in leaving Venezuela—and brought up a battered steel fragment.

Two Days on Floor.

"This came through the door of our room. We piled a steel locker against the door and shoved the rest of the furniture against the windows. We spent two days flat on the floor. We had a few pieces of stale bread for food—but we couldn't have eaten it even if it had been good."

Mrs. Davis said at least 20 persons were killed during fighting around the hotel garage.

Clark Brown, Allentown (Pa.) business man, said reports were current before he left that between 2000 and 9000 persons were killed in the fighting.

Brown and others among the 15 persons who arrived by Clipper plane from La Guaira said that widespread looting and sacking of homes of prominent persons and liquor and jewelry stores followed the outbreak.

Limited Political Activity Permitted in Argentina.

BUENOS AIRES, Oct. 22 (AP) —A 1943 decree dissolving all existing political parties in Argentina has been revoked by the Argentine Government, permitting resumpting of political activity within the limitations imposed by the state of siege.

The revocation order presumably was a preliminary to the general elections promised for next April.

AMERICANS TELL OF CARACAS FIGHT

MIAMI, Fla., Oct. 22 (AP)—While gunfire spilled blood on the streets of Caracas, looters ransacked the city, and steel fragments zipped through doors and windows, Americans caught in the bloody revolutionary coup crouched in barricaded hotel rooms through three days and nights of terror.

That was the picture brought back last night by refugees from the Venezuelan revolt, first to arrive in this country since violence flared in the South American nation Thursday.

"The hoodlums and looters who

KING AWARDS CHURCHILL FIVE NEW DECORATIONS

LONDON, Oct. 22 (AP)—King George VI has ordered five new decorations for Winston Churchill, wartime prime minister, it was announced today.

These are the 1939-45 star, the African star, the Italy star, the France and Germany star and the Defense Medal. King George ordered the ribbons for the campaign medals sent to Churchill's home. David Lloyd George was similarly decorated after World War I.

BRITISH DESTROY FIVE U-BOAT PENS THAT COST $8,400,000

32 Tons of Explosive Wrecks in Two Seconds Installations That Took Years to Build.

HAMBURG, Germany, Oct. 22 (AP)—Nazi U-boat pens which took four years to construct at a cost of 21,000,000 marks ($8,400,000 at the prewar exchange rate) were destroyed by the British in two seconds yesterday with 32 tons of explosives.

The push of a button set off charges which almost completely demolished five pens on Finkenwaerder island in the Elbe river.

A terrific explosion and burst of flame were followed by clouds which rose until they were almost out of sight.

The pens were capable of accommodating 10 large 1600-ton U-boats or 30 smaller undersea craft at one time.

Army officials said four of the five 12-foot-thick concrete walls caved in. A roof over the fifth wall collapsed.

The RAF, in bombing raids last April, hit the pens six times.

The demolition job was the biggest tackled so far in the program to destroy German means of aggression.

ORGANIZER OF WEREWOLVES CAPTURED ON GERMAN FARM

LUENEBURG, Germany, Oct. 22 (AP)—Hans Colling, an organizer of the Werewolf movement and a Nazi leader of the Hitler Youth group, has been captured on a farm near Lueneburg where he was working as a laborer.

Colling was found cowering in a room. In the lining of his clothes police found four vials of poison and papers said to outline plans for the Werewolf movement.

About 20 British security police raided the farmhouse early Friday morning. A farmer, George Eick, attacked a British lieutenant with a club and was killed.

SENATE TO SET UP COMMITTEE OF 11 ON ATOMIC ENERGY

Six Democrats and 5 Republicans Will Handle Bills Dealing With New Development.

WASHINGTON, Oct. 22 (AP)—The Senate agreed unanimously today to set up a special committee of 11 to handle atomic energy legislation.

Adoption of the resolution, by Senator McMahon (Dem.), Conn., broke a two-week stalemate. The Military, Foreign Relations and other committees had wanted the atomic-legislation assignment.

The special committee will consist of six democrats and five republicans to be named by Senator McKellar (Dem.), Tenn., the presiding officer.

Senator Morse (Rep.), Ore., told the senate that international relations were stalemated because the administration's policies on atomic energy had stirred up world-wide suspicion.

Morse said suspicion had been aroused, first by American use of the atomic bomb and second by the administration's announced plan to keep its manufacturing formula secret. He added:

"We are not going to get very far in a peace program until we recognize that the secret of atomic energy does not belong to the American people but to mankind."

Both the House and Senate military committees have bills to create an atomic energy commission, an agency with all-embracing powers over the control, use and development of atomic energy within the United States. The Senate bill never got anywhere because of the argument there over which committee should handle it.

The House Military Committee now is considering its own bill in secret, but in earlier open sessions there was some objection to the far-reaching extent of the commission's powers. The objection came from some groups of scientists who worked on the atom bomb project. They asked for temporary continuation of atomic work as it was done in the war, with extended hearings on a wholly new bill.

Meanwhile, Congress had a new proposal on the international aspect of atomic force. Representative Voorhis (Dem.), California, suggested the United States share its knowledge with any nations willing to share their own weapon secrets.

"The agreement would be that every nation entering into it would open up every nook and cranny of its land," Voorhis said in a statement to the House Military Committee, "to an international body of scientists and others commissioned by all the nations to perform the task of preventing mankind from plunging itself into destruction."

Army Has Released 2,000,000.

WASHINGTON, Oct. 22 (AP)—The War Department has passed the second million mark in releasing Army personnel. The two-millionth discharge was returned to civilian life yesterday.

HIGH NAZI'S FILES PROVIDE EVIDENCE ON WAR CRIMINALS

Alfred Rosenberg's Papers, Found in Castle Wall, to Be Used Against Him and Others.

By GEORGE TUCKER

NUERNBERG, Germany, Oct. 22 (AP)—The diary and personal files of Reichminister Alfred Rosenberg, discovered last spring behind a false wall in a Bavarian castle, may play a decisive part in the forthcoming trials of Rosenberg and 23 other Nazi leaders.

Col. Robert G. Storey of Dallas, Tex., member of the trial staff, described the records as the "highest level documents" among the hundreds of tons of written evidence collected by the prosecution.

Rosenberg, who was Reichsminister for eastern territories and a member of the Reichstag, is revealed by his files as a tireless correspondent. Hundreds of personal letters were found to and from Hitler, Hess, Goering and other key Nazis.

Hitler's correspondence to Rosenberg was written in type a quarter of an inch high, indicating extreme nearsightedness on the part of the Fuehrer and the vanity which prompted him to provide scores of special typewriters for himself and his staff, rather than wear glasses.

The Fuehrer signed his letters "A. Hitler," and many of them were initialed in red and blue ink by top-ranking Nazis, showing they had read them and understood their contents.

"With these we have a real case and can prove all the major allegations in the indictment," an American member of the trial staff said.

Rosenberg's cache was discovered last May by United States naval Lt. John English, while searching a castle near Bayreuth for photographic evidence against the Nazis. English showed two folders of the documents to Storey, who then sent Maj. William Baldwin of Detroit to the castle to bring out the balance of them —2500 pounds in all.

Russians to Deliver Adm. Raeder for War Crimes Trial.

BERLIN, Oct. 22 (AP) — An American intelligence officer, commenting on reports published abroad that Grand Adm. Erich Raeder had been kidnaped from the Russians, said yesterday the Russians had promised to deliver him in Nuernberg in advance of the war criminal trial beginning Nov. 20.

The American expressed skepticism at the report that Raeder had been kidnaped, and said the Russians were serving indictments on Raeder and Hans Fritsche, also in their custody. They also have promised to deliver Fritsche in time for the trial.

No Russian source would comment on the kidnap report.

The intelligence officer said the Russians were interrogating the prisoners at an undisclosed place of confinement for evidence to be used at Nuernberg.

Berlin friends of Raeder said his wife also was in Russian custody. They said she was taken from her home in suburban Neu Babelsberg at the end of June about a month after her husband was arrested.

NIEMOELLER URGES NEW CHANCE FOR THOSE WHOM NAZIS FORCED INTO PARTY

BERLIN, Oct. 20 (Delayed) (AP)

PASTOR MARTIN NIEMOELLER said today he hoped some sort of agency would be set up later in Germany to examine the cases of persons who joined the Nazi party under duress, so that they might be given a new chance in life.

The 54-year-old Protestant fighter against Nazism, back in Berlin for the first time since the Gestapo put him in a concentration camp in 1938, made his statement in response to an inquiry as to whether he favored the wholesale de-Nazification program being enforced by Gen. Dwight D. Eisenhower.

Niemoeller and his wife came to Berlin from Stuttgart, where he recently was chosen to direct relations with foreign churches for the reconstruction of the Evangelical church of Germany.

ALLIED COUNCIL BOOSTS TAX ON GERMAN WAGES 25 PCT.

BERLIN, Oct. 22 (AP)—The Allied control council in an attempt to curb the rising spiral of inflation, increased taxes on German wages today by 25 per cent and raised corporation taxes 6¼ per cent.

The Council proclaimed a new system of equal justice for all Germans and abolished all extraordinary courts established by Adolf Hitler. Every person was made "equal before the law whatever his race, nationality or religion." Due process was guaranteed.

"Determination by any court of any crime 'by analogy' or by so-called 'sound popular instinct,' as heretofore provided in the German criminal code" was prohibited.

7 YANKS KILLED IN ACCIDENT

LUXEMBOURG, Oct. 22 (AP)—Seven American soldiers were burned to death today when a gasoline tank truck on which they were riding collided with a train at Hesperange. Names were withheld until families could be notified.

Vatican Diplomatic Job to Bishop

WASHINGTON, Oct. 22 (AP)—Bishop Joseph P. Hurley of St. Augustine, Fla., has been named by Pope Pius XII as regent ad interim of the apostolic nunciature in Belgrade, Jugoslavia. Bishop Hurley spent more than 10 years in the diplomatic service of the Holy See before being appointed sixth bishop of St. Augustine in 1940.

FUNDS OF GERMAN RED CROSS IN RED ZONE ARE SEIZED

Secret Zhukov Order Also Decrees Liquidation of Organization's National Presidium.

By DANIEL DE LUCE

BERLIN, Oct. 22 (AP)—A secret order which Marshal G. K. Zhukov issued last month doomed the German Red Cross to confiscation of its assets in the Russian occupation zone and liquidation of its national presidium in Berlin, it was learned today.

Dr. Paul Konitzer, health director for the Soviet zone, has been named by the Red Army command to carry out Zhukov's instructions.

Records showing Red Cross bank accounts and other funds totaling 350,000,000 marks ($35,000,000 at the current military exchange rate) distributed throughout Germany have been submitted to Konitzer on behalf of the Red Cross president, Rudolf Nadolny.

U. S., Britain Informed.

Copies also were presented to American and British officials. It was indicated they would be interested in retaining control over Red Cross assets now located in their respective sectors in Berlin and the western occupation zones.

Zhukov's confiscation order was dated Sept. 18, several weeks after the National Presidium had appealed to the Allied control council for formal recognition of the German Red Cross. Just before Zhukov acted, the Red Cross addressed a second message to the council asking for special aid for an estimated 4,500,000 refugees flooding into eastern Germany.

Some Russian observers were known to regard the German Red Cross as a potential intelligence network which could be put to other than merciful activities. It has been attacked as a tool of "reactionary interests."

Afraid to Protest.

Members of the National Presidium said they had refrained from protesting to other Allied powers against the Soviet policy, for fear that Russia then would persuade the Allied Control Council to banish the German Red Cross in the western zones as well.

The Presidium and its staff of 100 presently is housed in the American - occupied Zehlendorf borough. It moved from the Russian zone in Babelsberg when the Red Army requisitioned its headquarters, but the Russian view was said to be that the legal site of the Presidium still is in Babelsberg and under Russian authority.

ST. LOUIS POST-DISPATCH
Founded by JOSEPH PULITZER, Dec. 12, 1878.
Telephone Address
MAin 1111—1111 OLIVE ST. (1)
Published Daily by The Pulitzer Publishing Co. Entered as second-class matter, July 17, 1879 at the postoffice at St. Louis, (1) Mo., under the act of March 3, 1879.
MEMBER OF THE ASSOCIATED PRESS and AUDIT BUREAU OF CIRCULATIONS
The Associated Press is exclusively entitled to the use for republication of all news dispatches credited to it or not otherwise credited in this newspaper and also the local news published herein. All rights of republication of special dispatches herein are also reserved.
SUBSCRIPTION RATES:
By carrier in Greater St. Louis: Daily 75c a month; Sunday 10c a copy. Elsewhere: Daily $1.10 a month; Sunday 15c a copy.
By Mail (Payable in Advance.)
MISSOURI, ILLINOIS and ARKANSAS (Applicable only where local dealer service is not available.)
Daily and Sunday, one year — — — $16.00
Daily, without Sunday, one year — — 9.50
Sunday only, one year — — — — 7.50
ALL OTHER STATES, MEXICO, SOUTH AMERICA AND PAN AMERICAN COUNTRIES
Daily and Sunday, one year — — — $19.50
Daily, without Sunday, one year — — 12.00
Sunday only, one year — — — — 7.50
Remit either by postal order, express money order or St. Louis exchange.

TUNE IN
These Regular Weekday Features Over KSD
"ROAD OF LIFE" at 9:30 a. m.
"Right to Happiness" at 2:45 p. m.
KENNY BAKER at 5:15 p. m.
KSD
550 ON YOUR DIAL
Keep Tuned to KSD for AP News and Special Events

CARBONITE • SOLARITE
ST. LOUIS BRIQUETTES
THE CITY ICE & FUEL CO.
Call Us For Prompt Delivery of These Good Fuels!
3638 OLIVE ST. • JEfferson 1000 • ST. LOUIS (8)

Jaccard's Saint Louis

Watch Bands
Flexible Band, 10 kt. gold, stainless steel back — $32.40
Basket Weave Band, 14 kt. gold — — — — — $180.00
Link Band, 14 kt. gold — — — — — — — — $120.00
Forstner Band, 10 kt. gold, stainless steel back — $60.00
Includes 20% Federal Tax
Write or Call Peggy Brooks for Mail or Phone Orders—Station 161
SORRY, NO C. O. D.'s
MERMOD Jaccard KING Saint Louis
LOCUST AT NINTH STREET (1) MAIN 3975
JEWELERS TO AMERICA FOR 116 YEARS

PHONOGRAPH RECORDS
Radio Tubes—Most All Types.
Batteries for Farm and Portable Radios
gaiman's 3552 Gravois, 18 GRand 1400

DE SOTO, PLYMOUTH, DODGE and CHRYSLER Specialists
• Special Steam Washing of Motor, Chassis and Car
WEBER IMPL. & AUTO CO.
Sinclair Gasoline—Open All Night
Entrance 4065 Lindell at Sarah (8) NE. 2500

CARL'S
Carl's Famous Chef Salad Bowl
Consists of a combination of fresh garden vegetables, crisp lettuce, rosy red tomatoes, green onions, snappy radishes, green peppers, crisp celery, cucumbers, chopped imported Swiss cheese — — 35c
709 WASHINGTON (1)
(Next to Loew's)
It's Smart to Say "Meet Me at Carl's"

RADIO REPAIRS
Prompt - Efficient - Repairs
Calls Made—City and County Specialists
Home and Auto Radios Repaired. A Few Radio Batteries and Tubes Now Available
OPEN EVENINGS
ALL WORK GUARANTEED
ALLIED RADIO CO.
6275 Delmar PA. 5454

TABLE PADS
MADE TO MEASURE
White Washable Top, Green Back
We Call for Measurements Day or Evening. No Extra Charge
CH. 9539
$3.98 TO 65x48
See Our Wood-Grain Pads
UNION TABLE PAD CO., 211 N. 7th St. (1), Room 810

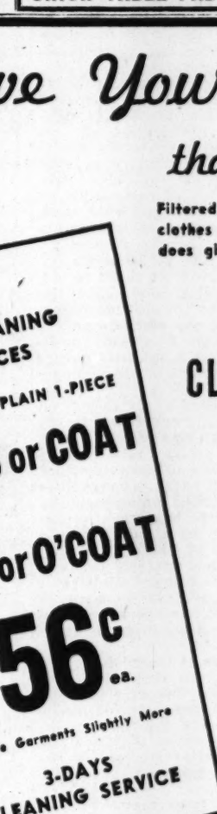

Give Your Fall Clothes that "New Look"
Filtered Air Cleaning will not make new clothes out of old; but Filtered Air Cleaning does give that "new look" . . . definitely.
Filtered Air CLEANING & LAUNDRY
CLEANING PRICES
WOMAN'S PLAIN 1-PIECE DRESS or COAT
MAN'S SUIT or O'COAT
56c ea.
White Garments Slightly More
3-DAYS CLEANING SERVICE
FAMILY FINISH LAUNDRY
18 LBS. $2.12
50 Per Cent Flat Work Required
NO EXTRA CHARGE FOR SHIRTS
5 DAYS LAUNDERING SERVICE

NORTH
4343 Shreve 3538 N. Newstead
2608 Franklin 4137 N. Newstead
2928 Union 4108 W. Florissant
2416 N. 14th 5756 W. Florissant
2004 E. Grand 1304 N. Kingsh'y
4976 Thrush 2610 N. Kingsh'y
BADEN, 8332 Halls Ferry Rd.
BRENTWOOD, 2313 Brentwood Bl.
CLAYTON, 10 N. Meramec; 6703 Clayton Rd.
FERGUSON, 124 S. Florissant Rd.
JENNINGS, 6820 W. Florissant
KIRKWOOD, 205 N. Kirkwood Rd.

SOUTH
5215 Chippewa 7517 S. Broadway
1656 S. Jefferson 2318 S. Grand
3217 Ivanhoe 2746 Cherokee
4101 Shenandoah 3725 S. Kingsh'y
2011 S. 39th 8523 S. Grand
6825 Gravois 3224 S. Grand
3152 Park
MAPLEWOOD 2712 Sutton; 6901 Manchester
OVERLAND, 9323 Midland
PINE LAWN, 6248 Natural Bridge
WEBSTER GROVES, 19 N. Gore
WELLSTON 6215 Easton
U. CITY, 6631 Delmar

WEST
33 N. Sarah 4582 Laclede
715 Academy 362 N. Boyle
5733 Delmar 508 N. Taylor
6229 Delmar 949 N. Goodfellow
5617 Pershing 1145 Hamilton
4372 Lindell 1131 Union
MIDTOWN—Grand and Lindell; 2348 Olive; 520 N. Vandeventer
DOWNTOWN—Sixth and Pine;
MAIN OFFICE—2515 N. Grand Bl.

HOWARDS DRY CLEANING LAUNDRY
STORES THROUGHOUT GREATER ST. LOUIS

MURRAY AID URGES VOLUNTARY LABOR AND MANAGEMENT MEDIATION PANELS

Formula Designed to Keep Industrial Peace by Preventing Strikes Suggested by CIO's Van A. Bittner.

By SPENCER R. McCULLOCH
A Staff Correspondent of the Post-Dispatch.

CINCINNATI, Oct. 22.—A formula designed to bring about industrial peace by preventing strikes was advanced to the Post-Dispatch today by Van A. Bittner, assistant to Philip Murray, president of the Congress of Industrial Organizations.

Bittner, here to address an annual district meeting of the United Steel Workers of America, advocated the voluntary establishment of labor-management panels in industrial centers throughout the nation. Their primary function, he said, would be to bring about industrial peace.

Problems affecting both labor and management would come before the panels, Bittner said, even when there was no sharp dispute in prospect. The regional labor-management committees, Bittner pointed out, would not be arbitration panels—but they could establish arbitration machinery if it were to become necessary or desirable. Their scope would include many other aspects of industrial relationships.

Aid by Committee in Cleveland

Bittner was of opinion that a national labor-management mediation committee might be developed through the functioning of the regional groups. A labor-management committee at Cleveland, O., he pointed out, has done a great deal to minimize strikes and promote industrial peace.

"Good industrial relationships," Bittner said, "are brought about through a meeting of persons as well as minds. There's nothing like a frank exchange between persons directly affected. It would be unduly optimistic to say that any prescription for industrial peace could prevent strikes any more than a preventive can be found for diseases. But the number of strikes may be greatly lessened."

Bittner, who like other labor leaders expressed himself as opposed to governmental coercion in labor-management disputes, observed that when conferees put their cards on the table the "only thing that can defeat reason is reason."

Bittner saw no indication that President Truman's forthcoming labor-management conference, to be participated in by both the CIO and American Federation of Labor, might indirectly create an opening for peace between the two rival labor organizations. He added, however, that if the AFL delegates were willing to meet with the CIO representatives prior to the conference the CIO would be glad to participate in such a joint meeting. William Green, president of the AFL, has stated he saw no prospect of such a preconference meeting.

The executive council of the AFL resumed its quarterly session today. It was engaged primarily in formulating plans for the labor-management conference although it had jurisdictional disputes and other union affairs to dispose of.

For Strong Full Employment Bill.

The council issued a formal statement last night calling for passage of a strengthened full employment bill and the amendment to the wage-hour act which would lift the statutory wage floor to 65 cents an hour.

It pledged the full support of the AFL to restore the full employment bill to its original effectiveness when it comes up for a vote in the House of Representatives. It quoted Senate Majority Leader Alben Barkley as describing the bill as passed by the Senate as merely saying a worker has the right to a job "if he can find one."

"It seems inconceivable that there should be any serious objection to making full employment a national policy," the council stated, "for the legislation seeks to encourage private industry to expand and make the most of its opportunities. It can in no sense be called a spending bill because it authorizes public works only when private investment falls short of the nation's needs."

Turning to the pending amendments to the Fair Labor Standards Act, setting 65 cents an hour as the new minimum wage in interstate industry, the council asserted that its opponents seek to perpetuate a low-wage economy in certain sections of the country.

"This narrow-minded viewpoint must not be permitted to prevail," the council stated, "for the postwar prosperity of America depends upon a high volume of purchasing power among wage earners. By keeping wages from falling below $26 a week for 40 hours of work we can assure a great domestic market for the products of American farms and factories."

The council pointed out that labor welcomes support from every source. Some "enlightened employers," it stated, are showing increasing reluctance to support the position of unfair competitors, "who are unwilling to pay decent wages regardless of the interests of business or the nation."

Wac Wears Goering Jewels

—Associated Press Wirephoto.

A collection of jewelry, formerly owned by the Hermann Goering family and valued at $500,000, is inspected by CPL. JANE SHANNON of Southport, N. C., serving with the Wacs in Frankfurt, Germany. Cpl. Shannon wears a tiara worth $25,000 and a gold cross with five amethysts valued at $15,000 which belonged to Emmy Goering, wife of the former Luftwaffe chief. The treasure was uncovered recently by American treasury department agents.

UAW Charges General Motors Uses 'Big Lie' Technique of Hitler

Asserts Corporation Could Grant 30 Pct. Increase in Wages and Still Cut $100 Off Price of Chevrolet.

DETROIT, Oct. 22 (AP)—With only two days remaining before the start of strike votes in the "big three" automobile plants, management and union officers appeared today to be aiming their wage arguments more at the public than at each other in over-the-table negotiations.

Negotiating sessions continued to be sporadic and brief but, through the press, General Motors Corp. contended price increases must go hand-in-hand with any wage increases and the United Automobile Workers (CIO) accused the corporation of repeating its "plea of poverty" and of using "the Hitler technique of the big lie."

Walter P. Reuther, UAW-CIO vice president, said General Motors could meet the 30 per cent pay boost demanded by the union and still cut "at least $100 from the price of Chevrolets and at the same time earn for its stockholders at least 100 million dollars more than the pre-war 1936-39 average of 180 million dollars."

"If General Motors will pay a 30 per cent increase to its salaried workers also, as we think it should—except for the numerous officials who cut themselves in on the G. M. payroll for $50 to $500,000 apiece—it could still cut $60 off the 1942 prices of Chevrolet and still earn profits some 50 per cent above the high G. M. average of the last 10 years," he added.

Three-Way Split Sought.

Reuther said that when negotiations are resumed this week after adjournment since a short session Friday the union will ask for a three-way split of the corporation's "assured postwar profits"—among workers, consumers and investors.

General Motors, he asserted, "is counting on getting the government to step in and is therefore only going through the motions of negotiations."

"Higher wages do not necessarily mean higher costs, as the Henry Ford of 1914 (the year the $5 a day automotive wage was introduced) and a host of other industrialists have proved," Reuther declared.

"Higher volume of production and greater productivity resulting from technological improvements make possible the payment of higher and higher wages, lower prices to consumers and high and stable profits to stockholders."

Reuther said that "by the time this fact, long accepted by economists and industrialists, is run through the G.M. advertising department's meat grinder, it emerges as a gigantic lie—that higher wages mean higher prices and higher prices mean inflation."

"Hitler Technique"

This, he said, is "the Hitler technique of the big lie"—the bigger it is and the more often it is repeated the better the chance of being believed.

Union President R. J. Thomas meanwhile asked the OPA to make public its pricing formula, asserting that 1942 car prices were set "to allow high profits on a low volume" and would be "more than sufficient to allow for satisfactory wage rates, stabilized prices and comfortable dividends to the stockholders."

C. E. Wilson, president of the corporation whose more than 300,000 employes will decide Wednesday whether to authorize a strike, has proposed that a 45-hour work week be adopted, with a 5 to 8 per cent general wage rate increase.

Reuther said he would not comment on the proposal until he had read it in full, but he added a hope that Wilson would "find time between press conferences to meet with the union."

The wage demand is the principal issue in dispute at all big three plants. Balloting under the Smith-Connally act is scheduled to be held Thursday among more than 80,000 Chrysler Corp. employes and Nov. 7 among 109,000 Ford Motor Co. workers.

SNYDER SILENT ON RESIGNATION REPORT

John W. Snyder, Director of War Mobilization and Reconversion, was noncommital when asked by a Post-Dispatch reporter in Washington last Friday about reports that he would resign his government position to become president of the First National Bank in St. Louis, where he formerly was a vice president.

Reports current in Washington were that Snyder was "over his head" and wanted to be relieved of his duties. His federal position has earned for him the title of "assistant President," since he has more to say about government reorganization than any other individual except President Truman.

Walter W. Smith, president of the First National Bank, told a Post-Dispatch reporter today that Snyder "absolutely" had not been offered a position with the bank. When asked if he knew of any plans to offer Snyder a position in the future, Smith replied: "The future will take care of itself."

Frank O. Watts, chairman of the board of the First National Bank, said "nobody can say whether an offer will be made" to Snyder by the bank.

"Nobody," he said, "feels more friendly toward Mr. Snyder than our organization, but it would be up to Mr. Smith to make any statement on the subject." Watts said he retired from active duty at the bank two years ago and has had little to do with its activities since that time.

In Washington, the report was that Snyder would accept the presidency of the bank about the first of the year.

Snyder was appointed Federal Loan Administrator last April 17 by President Truman. In less than three months, as Federal Loan Administrator, Snyder put through the merger of five separate government corporations into their parent body, the Reconstruction Finance Corporation.

He assumed his present office last July 23, replacing Fred M. Vinson, who became Secretary of the Treasury.

LOTTERY TICKET SELLER FINED

Mrs. Estell Burghart, a waitress in a tavern at 2107 South Broadway, was fined $200 and costs today by Judge Louis Comerford of the Court of Criminal Correction on her plea of guilty of selling lottery tickets. The fine was stayed on payment of $100.

Detectives testified Mrs. Burghart sold them three weather tickets at 25 cents each at the tavern Sept. 28.

$200,000 ASSETS IN ESTATE HIDDEN, WOMAN CHARGES

Suit Accuses Two 'Straw Parties' in Jones H. Parker Real Estate Transactions.

Concealment of $200,000 assets of the estate of Jones H. Parker, bachelor lawyer and former speaker of the Missouri House of Representatives, is charged in a suit filed in Probate Court today by Miss Etta Katherine Burns, 4394 Olive street. Miss Burns, who states that she is Parker's third cousin, alleges that two women, acting as "straw parties" in the holding of real estate by Parker, now claim owenrship of the realty, and have sold parts of it. She is represented by Attorney William R. Schneider.

Probate Judge Glendy B. Arnold set the case for hearing Dec. 6. The petition requests him to cite the two women named as defendants, and three other persons, for questioning.

The two women alleged in the petition to have claimed ownership of property held in their names as "straw parties" are Mrs. Thora E. Rhodes, also named as Thora E. Cardwell, 122 North Seventh street, a lawyer who served as Parker's secretary, and Mrs. Verna D. Thorpe, named also V. Thorpe and as Anna Moisant or Mrs. A. J. Moisant. Her address is given as St. Alban's, Long Island, N. Y.

Other Defendants.

The other defendants named are Louis Diener and Martin D. Larner, real estate dealers at 811 Chestnut street; and Mrs. Sylvia Swearingin of Excelsior Springs, Mo., named as purchaser of certain realty.

Miss Burns' petition alleged that Mrs. Rhodes holds title to various pieces of realty which the actual owner, Parker, held in her name in his lifetime. It asks that she be questioned also concerning notes, stocks, bonds and concerning Parker's will.

No will of Parker's has been filed. The inventory of his estate, filed soon after his death last Nov. 2, placed its amount at $5562, of which $5403 was cash. The United States Collector of Internal Revenue later requested that the distribution of the estate be deferred, pending an examination of Parker's records to determine tax liability.

Mrs. Moisant, whose right to hold certain realty is attacked in the suit, is alleged to have sold some of the property "to innocent purchasers at sacrifice prices," realizing more than $50,000 from such sales. A part of this property, it is charged, was handled by Diener and Larner.

The petition charges that the realty dealers, and Mrs. Swearingin, purchaser of property in Excelsior Springs, knew that the realty was the rightful property of the Parker estate.

Property Is Listed.

The real estate in St. Louis and St. Louis county is described in the petition mostly by city lot numbers. Streets on which the various pieces front include Washington avenue, West Pine boulevard, Pershing avenue, Olive street, Easton avenue, Cote Brilliante avenue, Theodosia avenue and Penrose street. Those identified by house numbers are 6010 Maple avenue, 6220-24 Chatham avenue, Wellston; 6210 Wells avenue, Wellston, and 722 Ifley, Excelsior Springs.

Besides the petition in Probate Court, Miss Burns filed suit in Circuit Court against the Parker estate, and the administrator, Hillis Parker, for $6800, for 68 mnoths' services as "nurse, housekeeper and maid of all work" for Parker from March 1939 to the time of his death. She alleges that Parker promised to leave her so much that she "would never want for anything," but that in the absence of a will, she has received nothing. Hillis Parker is a nephew of the attorney. Miss Burns, in another motion, asked the Probate Court to remove Hillis Parker as administrator.

The defendant named as Mrs. Rhodes, or Miss Cardwell, who uses the latter name professionally, said to a Post-Dispatch reporter that she had not been served with notice of the suit, and had no comment to make on the allegations. Diener, speaking for himself and Larner, said that their services had been merely those of an agent in closing deals for certain property, and referred inquiries to Miss Cardwell.

GLASS PLANT SHUT AT CRYSTAL CITY IN 7-STATE STRIKE

2000 at Pittsburgh Plate Glass Co. Works Join in Walkout in Contract Dispute.

The Pittsburgh Plate Glass Co. plant at Crystal City, Mo., was closed today by a strike of 2000 employes which was part of the employes which was part of a walkout of 15,000 glass workers in seven states in a contract dispute.

Ed Vest, vice president of the Crystal City local of the CIO Federation of Glass, Ceramic and Silica Sand Workers' Union, said the plant was shut down in orderly fashion, several hundred workers reporting for work to effect the closing without damage to production facilities.

These workers joined the other strikers after the plant was closed, he said, and "we don't intend to go back to work until a contract is signed." He said skeleton maintenance crews will be kept on duty.

Lewis McCracken, secretary-treasurer of the federation, said in Columbus, O., that the strike action in 10 cities against the Pittsburgh Plate Glass Co. and the Libbey-Owens-Ford Co. followed the breakdown of contract negotiations.

Spokesmen for the two companies said the negotiation conference in Chicago was terminated a week ago when 400 workers struck at the Ottawa, Ill., Libbey-Owens-Ford plant. They said they refused to proceed with negotiations until the Ottawa strikers returned to their jobs.

The negotiations were on the union's wage demands in a new contract.

McCracken said workers were off their jobs today in plants of the two companies in Toledo and Mount Vernon, O.; Ford City and Creighton, Pa.; Clarksburg and Charleston, W. Va.; Henrietta, Okla.; Shreveport, La., Ottawa and Crystal City.

The Crystal City plant was closed last July in a similar seven-state walkout which ended when negotiations on the contract were resumed.

Ramapo-Ajax Division of Brake Shoe Company Still Closed.

The Ramapo-Ajax Division of the American Brake Shoe Co. remained closed today by a strike of 140 workers in a wage dispute. The plant is at 301 South Main street, East St. Louis. The workers, members of five AFL unions, left their jobs last Thursday.

Strike votes under the Smith-Connally Act were being conducted today in the McQuay-Norris Co. plants at 3838 Market street and 2320 Marconi street, and at the F. Burkhart Co., 4900 North Broadway, manufacturer of upholstering material.

Similar votes were being taken in McQuay-Norris plants in Indianapolis and Connersville, Ind., under a petition by the CIO United Automobile Workers' Union, in a protest over contract negotiations. There are about 920 workers in the two plants here.

The Burkhart company vote, involving 45 workers, members of the CIO Textile Workers' Union, follows an allegation by the union that the company refused to put into effect a War Labor Board order for maintenance of membership and dues checkoff.

FORRESTAL HITS ARMY-NAVY MERGER, CITES NAZI FAILURE

Senator Johnson Disputes Argument, Saying Man Who Headed Reich Caused Its Defeat.

WASHINGTON, Oct. 22 (AP)—Germany's failure in the recent war was cited today by Secretary of the Navy Forrestal as an argument against merging the War and Navy departments.

He told the Senate Military Affairs Committee that Germany had complete unification of its armed forces—air, land and sea—as he outlined his opposition to postwar unification proposals previously supported by the War Department and its generals.

Senator Edwin C. Johnson (Dem.), Colorado, acting chairman of the military committee and a proponent of merger, quickly disputed Forrestal's argument.

"Germany's trouble was not with the plan but the man who headed it," Johnson said.

One committee member, Senator O'Mahoney (Dem.), Wyoming, gave the Navy argument support, saying:

"The world now has a passion for concentration of power that is dangerous. We see three great powers trying to rule the world instead of the democratic concept of consultations and self-government by smaller nations."

Forrestal said he feared that if a single cabinet member controlled all armed forces that such a man might be "airminded, Navy-minded or land minded."

Johnson broke in to say with a smile that several top military men had suggested to him that an ideal choice for the proposed new single cabinet post "would be Secretary Forrestal."

Forrestal blushed and said:

"I assure you my ambitions have terminated."

Forrestal described the proposed Army-Navy merger as revolutionary and unsound. He offered the committee a substitute postwar plan for the armed forces.

The Navy plan called for continuation of present War and Navy departments and creation of a national security council. This would be composed of the present secretaries of State, War and Navy, with the chairman of a proposed national security resources board as fourth member.

The President of the United States would preside as commander in chief.

Forrestal told the committee those who favor a merger have overlooked the need for close relationship of diplomatic matters under the State Department and plans for national defense. He called this an "erroneous approach to a fragment of the intricate and complex problems that confront us."

He said there was no need for undue haste on postwar defense plans and repeated several times that he favors unified leadership in the field. He added that this could be obtained by continuing present organizations and implementing them.

He said his plans also would involve:

1. Continuation of the wartime joint chiefs of staff composed of top leaders of army, air and sea forces.

2. Creation of a military munitions board to set policy on procurement and logistics.

3. Establishment of the new national security resources board to keep active all plans for industrial and civilian mobilization.

4. Creation of a central intelligence agency.

Hitting directly at the merger proposal, Forrestal said it would:

1. Concentrate too much power in one secretary.

2. Handicap Congress's attempt to learn necessary details for legislation and appropriations.

3. Not result in efficiency or economy.

4. Eliminate present "healthy competition."

Under such a plan, Forrestal said, the Navy would not have been able to wage its effective Pacific campaign while the Army and other leaders were concentrating on Europe.

NEW DELAY IN EFORT TO RELAX SMOKE LAW

For the second time members of the People's Committee for Cheaper Smokeless Fuel today were unable to propose amendments to the St. Louis anti-smoke law. Only one member of Aldermanic Special Coal Committee, scheduled to confer with them, was present at a scheduled meeting at City Hall.

Alderman George N. Daugherty, chairman of the special coal committee and the only member to appear for the meeting, said he would introduce a resolution in the Board of Aldermen Friday asking for the appointment of a new seven-man committee to take the place of the present group which has failed twice to present a quorum. At a meeting Thursday only Daugherty and Aldermen Clara Hempelmann appeared. The other members of the committee are Aldermen Walter Boehne, Joseph Saputo and John Higgins.

The Cheaper Smokeless Fuel Committee was represented by Leo G. Desobry, adviser, and A. L. Hagemeyer, chairman, who seek to amend provisions of the anti-smoke ordinance which forbid burning coal with a volatile content of more than 23 per cent and which require mechanically fired equipment for high volatile coal. Four members of the Urban League and James H. Storm, inventor, who claims to have invented a formula for burning high volatile coal without smoke, said they had come to the meeting as spectators.

Desobry and Hagemeyer told reporters they had intended to present the aldermanic committee with a number of petitions for the amendments signed by residents of the city. They declined to show the petitions to reporters before they had been seen by the aldermen. Smoke Commissioner James H. Carter has said passage of the proposed amendments would nullify the anti-smoke ordinance.

ACCIDENT VERDICT IN WIFE'S KILLING OF PATROLMAN

Finding by Coroner's Jury in Shooting of William Fisher — Case May Go to Grand Jury.

A coroner's jury returned a verdict of accident today in the death of Patrolman William Fisher who was shot to death last Friday by his wife in their home at 6625 Winnebago street. William J. Geekie, assistant circuit attorney, announced he would present the case to the grand jury at an early date despite the verdict.

The jury heard testimony by police officers and medical authorities that powder burns on the policeman's clothing and skin showed the shot was fired at very close range.

Although Mrs. Elizabeth Fisher, the widow, did not testify, her attorney, John L. Sullivan, called the jury's attention to bruises on her chin and arms to support his contention the gun was discharged during a struggle.

Shortly after the shooting, Mrs. Fisher had told police her husband became incensed on returning home to find her relatives had been guests in the house and accused her of serving the best food to them and giving him left-overs.

She said when he pulled out his service revolver with a threat to kill her, she struggled with him for possession of the gun, seized it and shot him.

Joseph Fisher, brother of the patrolman, testified he made his home with the pair and frequently observed them in playful struggles from which the bruises might have come.

Fisher, who was 34 years old, was attached to the Lucas avenue district.

BRADEN CONFIRMED AS STATE DEPARTMENT ASSISTANT

WASHINGTON, Oct. 22 (AP)—the Senate today confirmed President Truman's nomination of Spruille Braden as an assistant Secretary of State, after more than a month's delay. Braden, former ambassador to Buenos Aires, was named to head the Latin-American division in the State Department.

Action reportedly was held up by the Foreign Relations Committee as notice that some Senators were displeased by the move by this country in postponing the inter-American conference. The State Department action was based on the contention that Argentina had not fulfilled democratic commitments.

"... AND MY RUGS LOOKED LIKE NEW!"
Cleaned the Improved Lincoln Way
ONE WEEK SERVICE
"Today . . . Good Rugs Are Hard to Find—Take Care of Those You Have."
NEwstead 7378-79
LINCOLN CARPET CO.
Owned and Operated by Marion C. Hartenbach

TABLE PADS
• White Washable Top, Liquid Proof
• Heat Resisting • Green Back
Phone or write and a representative will call at your home for measurements. No charge for this service within a 20-mile radius.
Other fine pads including the beautiful De Luxe Woodgrain.
Made to Measure—to fit your table
$3.95

PHONE MA. 4056
EMPIRE TABLE PAD CO.
713 Ambassador Bldg., St. Louis (1), Mo.

SOLEMN NOVENA
In Honor of Our Lady of Victory
In Thanksgiving for Victory and Peace
Oct. 23-31
Services Daily—8 a. m., 12:10, 5:35 and 7:45 p. m. Sunday—11 a. m., 5:35 and 7:45 p. m.
St. Mary of Victories Church
748 South Third St.
Rev. Anthony J. Huber, C.SS.R.
Speaker

—MERRY ANNOUNCES—
Representing Only Studebaker Cars and Trucks, direct from factory. 1945 Studebaker Trucks now on display.
Parts and Service
MERRY MOTOR CO.
5806 Delmar (12) FOrest 4320

Drosten Jewelry Company
FOR DIAMONDS
N.W. CORNER NINTH & LOCUST
Fascinating! Mysterious! Distinctive!
CAT'S-EYE RINGS
See Our Fine Collection
WATCH and JEWELRY REPAIRS

F/E FOOD SHOPS
HOT CAKES AND WAFFLES
Start the day right with a hearty breakfast! Piping hot Waffles or right-from-the-griddle Hot Cakes served with hot maple syrup and honest-to-goodness PURE BUTTER!
OPEN 7 A. M. to 8 P. M. DAILY
912 Washington (1)
611 Locust (1) 3563 Olive (3)
119 N. 8th (1) 1018 Market (1)

CARBONITE
delay no longer
There is no shortage of CARBONITE or SOLARITE now, and we can make fairly prompt delivery. Since you are accustomed to using these fine smokeless fuels that give such heat satisfaction, won't you order your winter's supply at once, so you won't have to take a substitute later?
FUEL OIL • OIL BURNERS • APPLIANCES • STOKERS
SEIDEL COAL & COKE CO.
Duncan at Vandeventer (10) FRanklin 6800

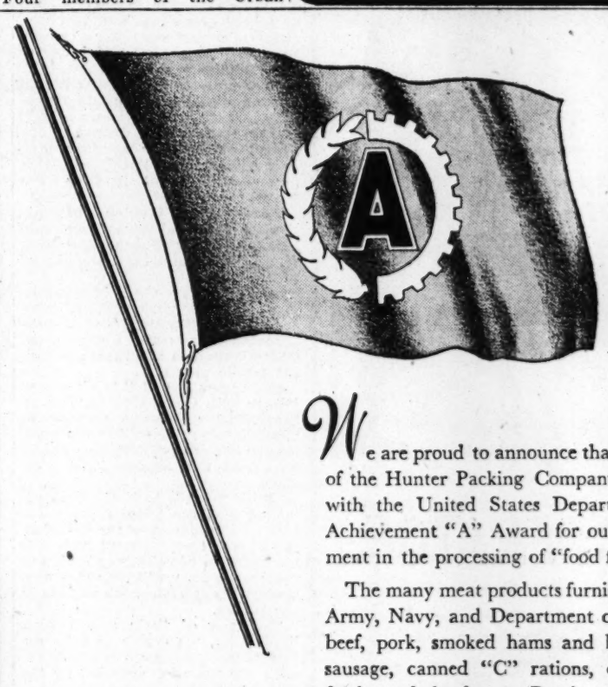

We are proud to announce that the men and women of the Hunter Packing Company have been honored with the United States Department of Agriculture Achievement "A" Award for outstanding accomplishment in the processing of "food for freedom."
The many meat products furnished by Hunter to the Army, Navy, and Department of Agriculture include beef, pork, smoked hams and bacon, canned hams, sausage, canned "C" rations, other special canned foods, and the famous Russian field ration known as "Cvinaya Tushonka."
Supplying our Armed Forces and Allies with essential foods has been part of the contribution of the men and women of the Hunter Packing Company towards Victory during the years of war.

HUNTER PACKING COMPANY
East St. Louis, Illinois

LANE BRYANT

for Women

Sizes 38 to 44

$5.98

Daisies shower your coatdress with charm

Nothing but praise for its soft pretty rayon crepe... its neat classic lines . . . bubble-shirred pockets! Blue, green or luggage.

Order by Mail or Phone CH. 6767

Lane Bryant
FASHION BASEMENT
SIXTH and LOCUST (1)

★ BUY VICTORY BONDS & STAMPS ★

Mother of Adm. Fletcher Dies.

LOS ANGELES, Oct. 22 (AP)—Mrs. Alice Fletcher, mother of V. Adm. Frank J. Fletcher, former commander of the North Pacific fleet, died yesterday. She was 86 years old.

WASHERS REPAIRED
Any Make or Age
ESTIMATES
Only Guaranteed New Parts Furnished in Repair Work
We Sell Parts & WRINGER ROLLS
Anything Electrical Repaired
Store Hours: 8 A. M. to 5 P. M. Daily

Brandt Electric Co.
904 PINE ST.

RUG Cleaned By Henry C. HARTENBACH
• It's a Secret!
It's a secret! . . . an exclusively developed cleaning method which returns deep, rich clear-toned beauty to weary, grime-laden rugs! Send your rugs for this unexcelled cleaning, today!
NEWSTEAD 7500

SEE COOK'S FOR
Window Glass!
Replace broken glass. Prepare now against cold weather. Any size or shape window glass now available at Cook's!
Special 9" x 12" PANE 9c Single Strength

COOK'S PAINTS
7 Neighborhood Stores
SAVE

ALSO STORES AT ALTON & BELLEVILLE

5 GROUPS URGING A WORLD STATE COMBINE FORCES

Five Others Affiliate With Merged Organizations Seeking Global Peace Setup.

CLEVELAND, Oct. 22 (AP)—Five world federalist organizations united under one banner yesterday at the end of a three-day national conference and named an executive council to campaign for formation of a world government to secure global peace. Five other organizations voted to affiliate with the drive.

Mrs. M. Riorden Blake of New York was appointed temporary chairman of the executive council of the "World Federalists" and Robert Wheelwright of Wilmington, Del., was named vice chairman.

Other delegates placed on the council were Mark Van Doren, prominent author; Paul Thatcher of Ogden, Utah; Miss Georgia Lloyd of Chicago; John R. Williams of Cleveland; Dr. Robert J. Moon, atomic bomb scientist; Freeman H. Seymour of Los Angeles, and Bruce Weinhold of Youngstown, O.

Tom O. Griessemer of New York was appointed executive secretary and Stewart M. Ogilvy of New York was named secretary-treasurer.

Executive Secretary.

Mrs. Blake said the organization's offices would be in New York and that an executive committee within the council would include herself, Van Doren, Williams and Wheelwright.

Griessemer said the next national conference would be held in Chicago before next May and reported an international conclave would probably be held in Stockholm, Sweden, in 1946.

Groups combining into the "World Federalists" organization included:

Federal World Government, Inc., of New York, sponsors of the session; World Federalists of Southern California, Los Angeles; Delaware Committee for Federation, Wilmington; Utah Committee, World Federalists, Inc., Ogden, and the Ohio Committee, United Nations Federal Constitution.

Societies voting to affiliate with the group were Federal Union, Inc., Washington; Humanist Friends Society, Brown City, Mich.; Campaign for World Government, Chicago; Massachusetts Committee for World Federation, and World Citizenship Movement, Inc., Oberlin, O.

Application Held Up.

Application of Americans United of New York to join the organization was held up pending an investigation by a committee to be named by the executive council.

Several delegates declared the New York group was composed of "atomic federalists" who began to urge the formation of a world government only after the use of the atomic bomb on Japan.

The delegates previously passed a resolution urging the United States to promote the forming of a world government "either by proposing drastic amendments to the present United Nations charter or by calling a new world constitutional convention."

JAPAN'S FAMILY TRUSTS BREAKING UP VOLUNTARILY

Continued From Page One.

all government officials, as well as school executives and teachers, strictly accountable for compliance with the spirit and letter of the directive.

Headquarters called for elimination of school officials and teachers advocating militarism, and said teachers previously dismissed for liberal or anti-war opinions may be declared immediately available for re-employment if they are properly qualified.

Headquarters' civilian information and education section said 149 Japanese textbooks had been scanned and some deletions recommended.

Shortly after Gen. MacArthur recommended "democratization of economic institutions" of Japan, Zaibatsu spokesmen announced they planned to sell their stock in the public market.

Shibusawa issued this statement jointly with Commerce and Industry Minister Sanauro Ogasawara immediately after calling at the official residence of Premier Shidehara and the foreign liaison office:

"With regards to the fundamental policy of the Allied powers concerning liquidation of the Zaibatsu, the imperial government have had no intention of raising objection to their policy, nor will they (the government) entertain such an idea in the future.

"In case of their spontaneous liquidation, we desire to take appropriate measures consonant with the policy expounded by the Allied powers."

Asked specifically whether this was definite announcement of a breakup of the huge financial group—topped by the houses of Mitsui, Mitsubishi and Sumotomo—the finance minister said: "It is."

The daily Asahi declared the Zaibatsu did "their utmost to contribute to Japan's war effort."

"No one can rest assured," the newspaper said, "that there is no danger of their embarking again on war ventures at some opportune moment in the future."

Asahi said the Zaibatsu was "extremely monopolistic" and that "ideologically, it counters democracy."

In answer to the request last week of some 4000 employes of Asahi that the owners step aside as disciples of the old regime and let the employes take over, the proprietors today said in effect, "nothing doing."

President Nagataka Murayama said it was not his understanding of democracy that men need be pushed out of the company they had built by persons who had no interest in it.

Konoye, who said yesterday MacArthur had suggested that he lead a liberal political movement, asserted in an interview today that the necessity of senior statesmen around the throne gradually would disappear under the contemplated constitutional revisions.

Increased power of the Diet will be one more safeguard against the future "misuse of the constitution," he said.

Konoye, conceded in high government circles to be the central figure in the state affairs of Japan today, said he had been approached on the matter of forming and heading a new political party, but had made no decision.

He said that in two recent interviews with MacArthur he had explained his official activities since 1937 and that the Allied commander had said "in a general way that I should lead a liberal movement in Japan."

"Gen. MacArthur opened the conversation with a very determined statement that the constitution needed liberalizing," Konoye said, "and then suggested that I take the lead in such a movement."

The prince said he reported MacArthur's wishes to the Emperor, and Hirohito commanded him to undertake the constitutional revision. American officials will be kept informed of all details of the revision, which is expected to be in draft form by November, he said.

Konoye blamed the Diet and the senior statesmen for mistakes of Japan.

"The Diet lost touch with the people and came under the influence of groups which used it for their own ends," he said.

"The Emperor's contact with political activities through senior statesmen will not be necessary with a representative Diet which is strong enough to take political leadership."

The Diet, then, will provide a contact between the people and the emperor, in Konoye's opinion.

Revision of the constitution would strengthen the Diet by giving it specific control over the budget, making the government responsible to it as well as to the emperor, Konoye said.

His statement coincided with renewed discussion among many Japanese leaders and people that the senior statesmen should be eliminated and that many of them should resign because of their war guilt.

Domei news agency said the Japanese Socialist party, newly formed by the Christian leader, Dr. Toyohika Kagawa and others, has proclaimed a 39-point platform demanding industrial and farm labor reforms. There was no party insistence on a full Socialist program.

The agency also said that the Socialist party leaders had refused Japanese Communist party leaders' invitation to join in a united political front.

LOAFER!
IDLE MILK BOTTLES ARE LOAFERS
PLEASE RETURN YOURS TODAY

Not too Close not too Far

Away from the noise and dirt, but close to everything in downtown Chicago. Your stay at The Stevens will give you a new idea of hotel comfort and friendliness.

A HILTON HOTEL
WORLD'S LARGEST
the STEVENS Chicago
and Friendliest HOTEL

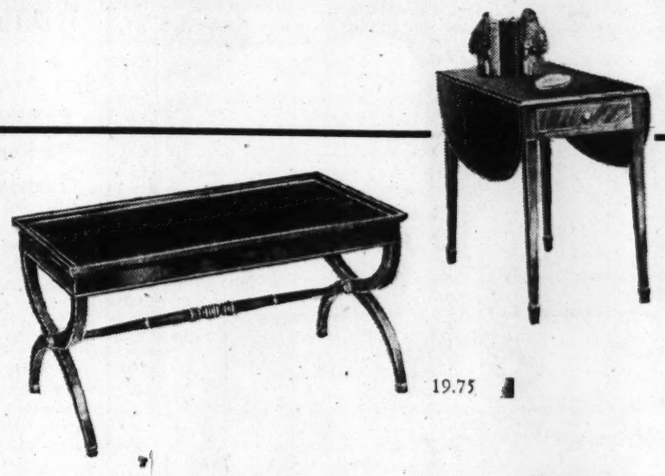

29.75

19.75

"Where will you find the best looking tables in town?"

26.50

12.95

18.95

11.95

24.75

Lammerts TABLE SHOP OF COURSE!

You'll say so too when you see the grand display in Lammerts Table Shop! Every style: cocktail, lamp, tier, drum, step, Pembroke and many more in gleaming mahogany and mahogany finished hardwood. Lots of conversation making design details: Phyfe touches leather tops, gallery edges. The prices? Varied so that one (and maybe two) of Lammerts tables can fit neatly into your budget whatever its proportions. Do come in and look them over soon.

11.95 to 29.75

others from 9.95

Lammerts St. Louis
911-919 Washington Avenue

SMOOTH OPERATOR

PEPSI-COLA

Pepsi-Cola Company, Long Island City, N. Y.

Franchised Bottler: PEPSI-COLA BOTTLERS of ST. LOUIS (10)

The fireplace statesmen argue it out!

THIS IS PART OF "LIFE AT ITS BEST"

However men may dispute about other matters, they're sure to agree that Hill and Hill is "whiskey at its best." When they speak of the smooth, mellow taste of this fine Kentucky whiskey, you can tell that they like it immensely. You too will enjoy the delicious bourbon flavor of Hill and Hill.

"WHISKEY" HILL AND HILL "AT ITS BEST"

BOURBON WHISKEY—A BLEND 93 PROOF — 51% KENTUCKY STRAIGHT BOURBON WHISKEY, 49% GRAIN NEUTRAL SPIRITS

MISSOURI DISTRIBUTORS, INC., EXCLUSIVE DISTRIBUTORS, ST. LOUIS, MO.

4 MORE AMERICANS IN JAPAN DIE FROM WOOD ALCOHOL

YOKOHAMA, Oct. 22 (AP) — Wood alcohol obtained by Japanese civilians from abandoned or poorly guarded American supplies and sold as a beverage, claimed four more American lives in the Tokyo-Yokohama area last week, Brig. Gen. George W. Rice, Eighth Army surgeon, said.

The Eighth Army broadcast a new warning and posted new notices throughout the metropolitan area that "all liquor purchased from unauthorized sources is dangerous."

At good dining places these days you get BUTTER . . . not excuses!

ADA

Store hours today: 12 noon to 8:30 p.m.

STIX, BAER & FULLER

Have your Christmas picture taken now!

You'll save considerably having a lovely portrait taken now in our modern studio. No appointment is necessary. Three tapestry portraits plus a beautiful miniature in a gift folder, $5.95

(Ceiling Price, $9)

SBF Photo Studio—Fifth Floor

BUY VICTORY BONDS AND STAMPS

U.S. CONCERNED OVER TALK OF STALIN'S RETIREMENT

Diplomats Regard Him as Strong Influence for Co-operation With This Country.

By JOHN M. HIGHTOWER

WASHINGTON, Oct. 22 (AP)—Speculation is increasing among diplomats here that Joseph V. Stalin, boss of all the Russias, may step out of some of his wartime jobs in the Soviet Government.

One effect may be to place more authority in the hands of Foreign Commissar Molotov. But in a gradual and controlled shift of power some personalities unknown outside Russia may emerge in top positions.

What Washington officials are mostly concerned with is their estimate that Stalin in recent times has been a strong influence for Russian co-operation with the United States, despite the brusque tactics of his diplomats. They regard him in general as a friendly man with whom they can work.

It has happened more than once that when diplomacy failed to solve a problem, a direct appeal to Stalin by the White House has brought results. That appears to be what is going on now as a result of the Foreign Ministers' crackup at London.

Diplomatic Speculation Rife.

What Stalin decides about general policy may determine Russia's next move with respect to Japanese occupation controls, Allied co-operation in eastern and central Europe and other problems. The question in many diplomatic minds here is, if Stalin turned these problems over to someone else while he watched from the background, what would the Russian moves be?

Thus there is the deepest interest here in reports fresh from eastern Europe that Stalin's present vacation, presumably somewhere on the Black Sea, may presage more important events in Moscow's immediate future.

The vacation is Stalin's first announced rest since before the European war began. He left Moscow soon after Molotov got home from London. While he is believed to be keeping in closest touch with affairs, some highly placed authorities here lean toward two conclusions:

That with the end of the war Stalin feels the management of government may be entrusted, at least more than in recent years, to others.

That he is not concerned—or at lest seems to appear unconcerned—over the diplomatic upset at London. This coincides with implications of a Moscow dispatch yesterday that Russia fully intends to continue her international co-operation.

Zhukov's Action Puzzling.

How it fits in with another development has Washington puzzled. Marshal Georgi Zhukov has decided not to visit this country on President Truman's invitation. Zhukov said perhaps he could come over next year. His excuses for not coming now, health and lack of time, were officially regarded as "diplomatic" excuses.

His purpose was admittedly obscure, but among some officials the talk ran that perhaps he considered the present unsuitable for a trip here. The possibility was not entirely discounted that he may also consider it unsuitable for being so far away from Russia.

Stalin, the "Man of Steel" is not expected here to step down entirely.

It is a question whether he could if he wanted to, so great are his power and prestige in Russia. He may move into the role of elder statesman—a man apart from the rough and tumble of daily government.

Stalin's Official Positions.

Here are his positions as officially known here:

1. Generalissimo, supreme commander of the armed forces of the U.S.S.R.
2. Chairman of the Council of People's Commissars. (This is the "cabinet" of the Soviet Union and the position makes Stalin "Premier.")
3. First secretary of the Central Committee of the Communist Party.
4. Chairman of the State Defense Committee. (Relatively a minor position now.)

Of all these the most powerful has always been No. 3. The man who holds the secretaryship runs the Communist Party, which runs Russia. It is considered very doubtful that Stalin would relinquish this post.

Stalin will be 66 on Dec. 21, and he has been secretary of the Communist Party since 1922.

GROMYKO SAYS HE HAS HAD NO WORD TO SUPPORT RUMORS STALIN IS ILL

LONDON, Oct. 22 (AP)

ANDREI GROMYKO, Soviet ambassador to the United States, said today in answer to a question that he had "no information to support" rumors that Premier Stalin is gravely ill.

The rumors, which have been heard since the Potsdam conference, have gained wider circulation since Oct. 10 when it was announced from Moscow that he had gone on a vacation.

In Paris, a spokesman of the Soviet Embassy emphatically denied recurring reports that Stalin was dead.

The spokesman said the rumors current there since Sunday were "either pure rumor or propaganda."

IT'S THREE SISTERS FOR GOOD SPORT COATS

Three Sisters

SEVENTH and LOCUST

THE PenHouse OF ST. LOUIS

Expert REPAIRING CE ntral 2774

PENS • PENCILS • DESK SETS

PARKER • SHEAFFER • WATERMAN • WAHL • EVERSHARP

LIPIC'S EXCLUSIVE PEN STORE

813 LOCUST ST.

PENS AND PENCILS SINCE 1863

W.C. BERNARD CALLS ST. LOUIS 'AVIATION HUB OF AMERICA'

St. Louis was described as the "aviation hub of America" in an address given yesterday over Radio Station KWK by William C. Bernard, engineer and valuation consultant for the city.

At the present rate of scheduled flying time, Bernard said, 14,000,000 persons, or 11 per cent of the nation's population, live within two hours travel time of St. Louis. This zone which takes in 5.3 per cent of the nation's area, includes Chicago, Kansas City, Memphis, Louisville, Cincinnati and Indianapolis. Some 66,000,000 persons, or more than half of the population of the United States, live within the six-hour travel zone, he pointed out.

Aviation experts, he said, estimate that commercial flying in America probably will increase ten-fold within the next 10 years and private flying will increase between 200 and 300 per cent in the same period. The city is now served by five major airlines operating interstate and one minor line operating intrastate, which together maintain 51 inbound and 51 outbound flights daily at Lambert-St. Louis Field.

Australian Employment Plan.

MELBOURNE, Oct. 22 (AP)—Prime Minister Joseph B. Chifley announced yesterday that the federal government plans to acquire and distribute all coal mined in New South Wales for at least five years. The scheme, originated in talks with mine union officers, is intended to insure employment security.

Store hours today: 12 noon to 8:30 p.m.

STIX, BAER & FULLER

NEWS! "2-WAY TALKIE"

The walkie-talkie is simplified for home and office use

Dictagraph, the world's largest manufacturers of inter-communication systems, has perfected this device which may be set up anywhere. Nothing to plug into an electric outlet . . . just talk, then listen.

$17.50

SBF Records—Fourth Floor

Sorry, but we're swamped with orders

Just a short time ago we announced the discovery of VALE... the deodorant *lotion*. But already the good news has spread from coast to coast. We are literally swamped with orders. And if your favorite shop or department store is temporarily out of stock, we can only ask you to be patient. In a short time we shall be able to supply everyone.

We should like to point out again that VALE... the deodorant *lotion* ... is as easy to apply as a hand lotion. It is soothing to your underarms... it checks perspiration harmlessly.

Simply shake VALE into the palm of your hand. Spread it on your underarm. In 5 to 10 seconds it disappears.

Wear VALE and be bath-fresh... always!

It *won't* harm clothing
It *won't* dry out
It *won't* collect under nails and cuticles
It *won't* stain

It *will* check perspiration safely... harmlessly*
It *will* vanish in 5 to 10 seconds
It *will* soothe razor-nicked skin
It *will* soften and refresh your underarms

VALE

the deodorant lotion

Attention men: Here's an ideal deodorant for men. It can be applied as quickly and as simply as an after-shaving lotion. It won't mat. And it disappears almost instantly. Get your own personal bottle of VALE... the sensational new deodorant lotion today!

*VALE contains no aluminum salts or similar harsh acid-producing ingredients.

The Grove Laboratories, Inc., St. Louis, Mo.

GIVE YOURSELF A BEAUTIFUL Crowning Glory COLD WAVE PERMANENT.. at home!

IT'S AS SIMPLE AS THIS..

You can treat yourself to a perfect, soft, natural-looking permanent—done at home—in three hours or less with the simple, ready-to-use Crowning Glory Cold Wave Permanent Solutions . . . Simply put your hair in curlers, dampen each curl with Crowning Glory and, in less time than you believe, you have a lovely new permanent—ready to set in your own most flattering style . . . And all you need is—CROWNING GLORY!

Ideal FOR CHILDREN'S HAIR, TOO

The dainty softness of your little girl's hair will be accented by a natural-looking Crowning Glory Permanent given at home. Crystal-clear Crowning Glory Solutions are as effective and easily used on her baby hair as on yours.

Crowning Glory

COMPLETE WITH CURLERS $2.00 ..PLUS TAX

ASK FOR Crowning Glory COLD PERMANENT WAVE PACKET AT LEADING COSMETIC COUNTERS AND NOTIONS DEPARTMENTS

BUY VICTORY BONDS AND STAMPS

SEAT COVERS
Large Selection
SITE OIL CO.
3420 N. KINGSHIGHWAY (15)
1 Block South of Natural Bridge

CARSONS 11TH AND OLIVE
FUR COAT CLEARANCE
$5 NOW $5 NOW

SELECT FROM.. $59
CARACUL-DYED PAW
BLACK-DYED OPOSSUM
DYED PERSIAN PAW AND ERMINE-DYED CONEY
EASY TERMS
NO CARRYING CHARGES
CARSONS 11 AND OLIVE

At Last! Finds what's
'JUST-RIGHT' TO KEEP HIS HAIR NEATLY GROOMED

Kreml Hair Tonic is *famous* to keep unruly hair neatly in place all day long—looking *so lustrous—so handsome.* Yet Kreml *never* gives hair that silly 'plastered down' look—it never leaves it feeling or looking greasy, oily or sticky. Buy Kreml at any drug counter!
KREML HAIR TONIC
A product of R. B. Semler, Inc.

O-Cedar PERMA-MOTH
A sensational new discovery! Protects wool, mohair *for the life of the fabric* with just *one* proper application. Is not removed by dry cleaning, wear or brushing. Needs to be re-applied only after washing or *wet* cleaning. Odorless, stainless, non-inflammable. SAFE!
At leading household supplies stores.
*Because mothproofing by spraying is unreliable the O-Cedar guarantee applies only if Perma-Moth is applied by sponging (cloth or sponge) or dipping.
• NON-POISONOUS • Non-Inflammable • Odorless • Stainless • Does not contain Kerosene • Not Removed by Dry Cleaning
★ BUY VICTORY BONDS & STAMPS ★

Parley Chairman

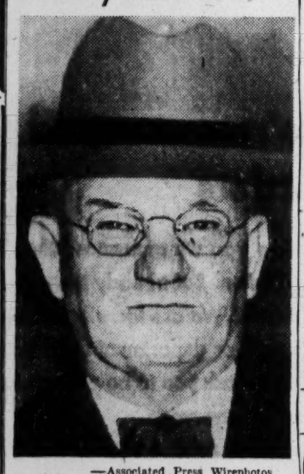

—Associated Press Wirephoto.
CHIEF JUSTICE W. P. STACY Of North Carolina, who will preside over the labor-management conference in Washington.

NORTH CAROLINA JURIST CHAIRMAN OF LABOR PARLEY

Continued From Page One.

(Dem.), Georgia, suggested a new plan to ease labor disputes. He proposed in an interview legislation to bar strikes during set periods for collective bargaining and, where bargaining failed, for the framing of recommended settlements by fact-finding boards.

Ellender's proposal would mean putting aside such measures as that proposing an increase in the minimum hourly wage from 40 to 65 cents immediately and to 75 cents within two years.

He said it was a mistake for Congress to cut short its vacation after Japan's defeat and return to Washington.

"All we have done is fool around with a lot of explosive issues," he declared. "The country would be better off if we had stayed at home and talked with our constituents."

Ellender added that in his opinion discussion of minimum wages, "full employment" and other labor matters in Congress had tended to delay a natural adjustment of labor and industry to a postwar relationship.

Saying labor and industry are both better off than they have ever been before, he declared: "Dr. Congress is being called on to administer to a patient who has never been in better shape."

Ramspeck's Proposal.

Ramspeck told a reporter it would be unconstitutional to prohibit strikes entirely, as advocated by some groups. He said he believed legislation could be adopted requiring:

If disputes cannot be settled by collective bargaining, the President should name a three-member impartial board to make a fact-finding study and submit recommendations.

Strikes be forbidden during the period the board is investigating the controversy.

The board's recommendations should not be binding, but should be stated forcefully so that public opinion would be brought to bear on either employes or employers, whichever appeared to have the least justification for their stand.

"Under such a plan, which has worked very well for the railroads and the brotherhoods, the investigation period would allow plenty of time for 'cooling off' and the controversy could be settled on its merits," Ramspeck said.

U. S. AND BRITAIN PROTEST TO RUSSIA ON BALKAN PACTS

Continued From Page One.

policy is being dictated at the moment by elements in the government who are far less worldly wise or world-minded than Stalin has always seemed to be. Such people as Foreign Commisar Vyascheslav M. Molotov and Voroshilov are regarded as leaders in an opportunistic and senseless line which can only lead to a political mess.

Stalin has always expressed the view to visiting statesmen that the Soviet Union must concentrate on repairing and building its own economy and shun complicated commitments abroad. It is also known that Russia's domestic situation is enough to require all possible attention.

One of the Kremlin's hardest problems is provided by the millions of soldiers who are now returning to Russian towns and villages, full of new ideas about the western world. These people are going to want a better standard of living than they have ever known and their ideas are going to spread to their families and friends. They certainly are not going to be satisfied by adventures abroad and it is the hope of the western world that the Kremlin will be aware of the fact.

Russia to Exchange Envoys With Austria at Once.

VIENNA, Oct. 22 (AP)—Soviet officials, following up an agreement by the Allied Control Council to extend the authority of the Renner provisional government to all of Austria, have announced that Russia and Austria will resume diplomatic relations immediately.

The announcement Saturday by the council was regarded as de facto recognition of Austria by the four countries represented on the body—the United States, Britain, France and Russia—but it avoided use of the word "recognition."

The United States State Department announced Oct. 15 that it was "prepared to recognize" the provisional government of Chancellor Karl Renner. However, diplomatic representatives have not yet been exchanged.

Political sources here speculated on the possibility that Russia's action would force the hand of the other powers.

Get i-o-sal FOR FOOT ILLS
A soothing liquid, neither greasy nor sticky. Relieves athlete's foot and other foot conditions, mosquito, chigger and other insect bites. Get i-o-sal today from your druggist.
RELIEF OR MONEY BACK

ADVERTISEMENT

Old Age Policy Pays up to $100 a Month!
Needed Protection, Ages 65 to 85, Costs Only 1 Cent a Day
The Postal Life & Casualty Insurance Company, 5034 Postal Life Building, Kansas City 2, Mo., has a new accident policy for men and women of ages 65 to 85.
It pays up to $500 if killed, up to $100 a month for disability, new surgical benefits, up to $100 a month for hospital care and other benefits that so many older people have wanted.
And the cost is only 1 cent a day, $3.65 a year!
Postal pays claims promptly; more than one-quarter million people have bought Postal policies. This special policy for older people is proving especially attractive. No medical examination—no agents will call.
SEND NO MONEY NOW. Just write us your name, address and age—the name, address and relationship of your beneficiary—and we will send a policy for 10 days' FREE INSPECTION. No obligation. Write today.

$687 AND WHISKY STOLEN

Theft of $687 in cash and 12 cases of whisky valued at $426 from the Teel and Stevens Tavern, 1570 St. Clair avenue, East St. Louis, last night was reported to police today by Harry Stephens, co-owner of the tavern. Stephens said there was no sign of forced entry.

GOODYEAR
Loans You Tires While Yours Get Long Mileage Recaps
Come in Today
GOODYEAR SERVICE STORES
Grand and Cass (6) FRanklin 5909
5833-37 Delmar (12) CAbany 1400

DURLACQUE
Will SOLVE Your Soap Problem

LAUNDRY SERVICE
SOFT FINISH
WEARING APPAREL WASHED, DRIED AND FOLDED
FLAT WORK FINISHED
5180 Delmar
Glick's LAUNDRY
FO. 6600

File Folders
Large Stock on Hand
All Popular Cuts, Letter and Legal Size
Phone
MAin 4910
SKINNER & KENNEDY
4th and St. Charles, 2.

Kathleen Norris says:

"The best escape from life's problems comes from meeting them squarely and overcoming them," says Kathleen Norris, beloved American writer and author of the popular CBS radio program "A Woman's Life."
"Of course, we can all profit by the living experiences of others in meeting our own problems," continues Mrs. Norris, "that's why I think every young woman will get helpful guidance, as well as reading pleasure from TRUE STORY MAGAZINE."

23 Great Stories and Features in the November
TRUE STORY
You'll love the gripping book-length novel "Deliver Us From Evil"... the complete novelette "I Guess We're Engaged"... and 21 other exclusive and revealing stories, serials, special features and vivid life-like photographs. It's no wonder millions read TRUE STORY every month... say it's America's number "1" magazine buy.

What a DIFFERENCE Your Feather Makes

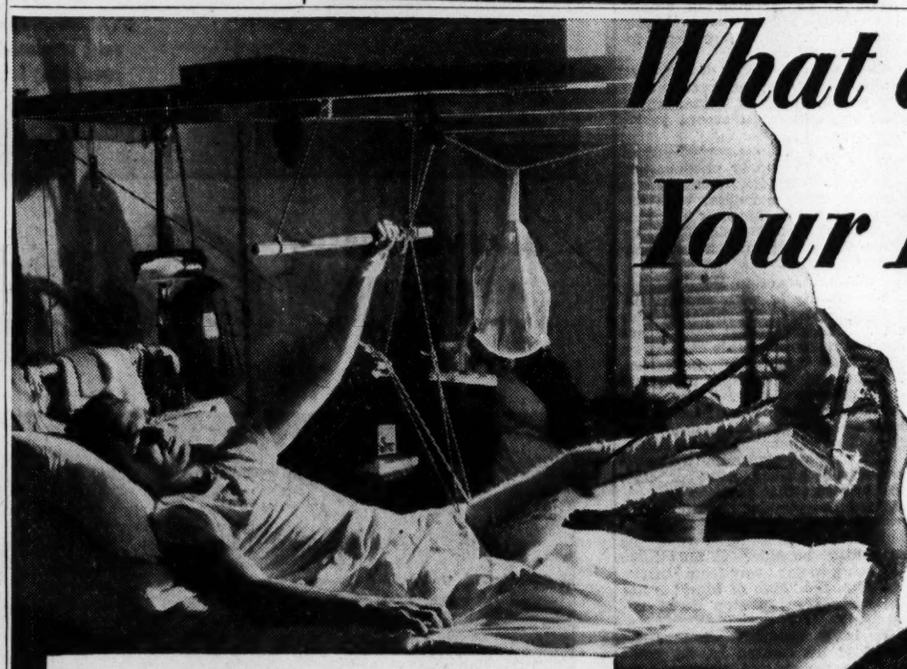

Take a good look at this kid. Know what he needs most? A laugh! "A laugh?" he'd say, "What's that?" He scarcely knows... he hasn't had one for so long.
Until this kid... and all his buddies... are back home with their folks, their war isn't over. They're still battling some tough enemies... boredom, bewilderment, homesickness, despondence.

YOUR BADGE OF HONOR!

What a difference your feather will make! Army doctors say USO entertainment is often more helpful than medicine. It's a taste of home... the breath of life... to all the boys, sick or sound. General Eisenhower himself said USO entertainment should be quadrupled for the coming year. You won't question General Ike... or refuse him... will you?
The USO, overseas and at home, is only one of the services your War Chest dollars will help. Remember, 128 agencies depend on the War Chest. They aid the young, the physically handicapped, the aged, the destitute... veterans in their readjustment period... all who need doctors, nurses, hospitals, but cannot pay for them. The goal... a minimum... is $5,265,000. *Your* share is *all you can give.*

THEY GIVE BY SERVING... YOU SERVE BY GIVING
WAR CHEST
511 LOCUST STREET • GARFIELD 3786

The Hearst Newspapers long ago called for invincible U.S.

AIR POWER

New York American, March 12, 1937

"Whatever is right can be achieved through the irresistible power of awakened and informed public opinion. Our object, therefore, is not to enquire whether a thing can be done, but whether it *ought* to be done, and if it ought to be done, to so exert the forces of publicity that public opinion will *compel it to be done.*"

W. R. Hearst

In 1910 the Hearst Newspapers predicted that when war broke out flying ships would destroy fighting ships.

In 1924 the Hearst Newspapers warned that the surest way to peace for America was to build an unbeatable air force.

In 1925 the Hearst Newspapers strongly supported the campaign of the late General "Billy" Mitchell for greater emphasis on military air power.

In 1926 the Hearst Newspapers criticized Army and Navy Brass Hats for failure to develop air strength and strategy.

In 1928 the Hearst Newspapers pointed out Germany's great and growing strength in commercial aviation.

In 1934 the Hearst Newspapers again called upon Congress and the Roosevelt administration for the building of a formidable air force.

In 1935 the Hearst Newspapers called our $13,000,000 budget for aircraft defense "hopelessly inadequate."

In 1937 the Hearst Newspapers called attention to the fact that America stood almost at the bottom of the list of great nations in building war planes.

BUY VICTORY BONDS AND STAMPS

MVA ADVOCATES REVEAL WHEELER ATTACK ON PLAN

Senator Says Montana Might Not Benefit as Much Under Agency as It Does at Present.

By RICHARD G. BAUMHOFF
A Staff Correspondent of the Post-Dispatch.

BILLINGS, Mont., Oct. 22—Advocates of the Missouri Valley Authority are distributing photostatic copies of an attack on MVA by Senator Burton K. Wheeler, political enemy of his senatorial colleague, Senator James E. Murray, sponsor of the MVA bill.

This letter, dated Oct. 9 and addressed to John Wight, head of a Billings Land and Livestock Co. who had argued for the Murray bill, charged that under this measure there would be "more regimentation in eastern Montana than was ever known in any state in the Union."

Wheeler asserted that the bill "hasn't a chance in the world to pass the Senate," but that he thought the various functions of Missouri basin development should be co-ordinated in one governmental department, "rather than in some corporation that was organized down in Delaware and probably headed up by some crackpot economist or lawyer from Harvard or Columbia who knows nothing about the problems of Montana." (MVA would be a government corporation.)

Tells of His Influence.

Boasting that he, with the late Senator Walsh, had been able to get more irrigation and reclamation projects for Montana, including Fort Peck Dam, than most northwestern states through influence with the Secretary of the Interior and the Senate Appropriations Committee, Wheeler suggested that a new corporation must be more interested in power or flood control or navigation and Montana might not get as much benefit as now. He picture MVA as taking over complete control of Montana, "and instead of coming to the people, who represent you, you would have to go to some corporation."

Wheeler charged that "MVA could not only employ whomever it wanted at whatever salary it desired" but would have "complete control over the economic life of the people of Montana." Wheeler is greatly interested in Federal patronage in the state and MVA advocates have charged he works closely with Anaconda Copper Mining Co. and Montana Power Co. in political control of Montana.

Says Radicals Push MVA.

Noting that Montana Power supposedly is opposed to MVA, Wheeler declared: "If they are, they have never mentioned it to me." He added: "I do know that the people who are pushing it more than anybody else are the CIO organization and the more ultra-radical group in the Farmers' Union." As first presented, he went on, the bill would have allowed MVA to use Montana's water for navigation, and he mentioned the many millions of dollars spent in navigation work he charged that this only benefited oil and cement companies and other big shippers, not the consuming public.

Wheeler pointed to his support of the public utility holding company act in denying that his attitude on MVA was motivated by Montana Power Co.

"Some of you people," he told Wight, "haven't read the bill and do not understand its purport, but are listening to pure propaganda put out by those who are not interested in Montana but are interested in jobs for themselves and who want to have everything controlled by the Government."

Confidential Memorandum.

MVA leaders also have obtained what purports to be a copy of a confidential memorandum written Oct. 18 by John B. Quinn of Lincoln, Neb., executive director of the Missouri Valley Development Association formed recently to oppose MVA and support the rival Pick-Sloan plan. The memorandum as shown the correspondent by Leif Erickson of Helena, Mont., chairman of the Regional Committee for MVA consisted of a letter to Quinn from a Fargo (N. D.) business man, R. H. Barry.

"I have just returned from a two-day hunting trip with three members of the Senate Agricultural Committee," said the letter to Quinn. "A fourth Senator also was in the group which included Gov. Aandahl (North Dakota). For your information, Senator Ellender of Louisiana and Senator Cordon of Oregon, both members of the Senate Agricultural Committee and Senator Capehart of Indiana, all have a pretty good understanding of what North Dakota really thinks about water programs. These three men are not only against the principles of the Missouri Valley Authority but they have no hesitancy in publicly stating their attitude on the matter. (The Agricultural Committee has been slated to conduct hearings on the Murray bill.)

Favor to Senator.

"Confidentially, one reason for not quoting them in the press on this matter while they were in North Dakota was a personal reason on my part as a favor to Senator Young (North Dakota). Milt Young thinks straight enough on the authority issue, but it is a pretty awkward matter for him to take a stand on for certain reasons which I will explain to you at some later date. When the chips are down I am reasonably confident that he can be depended upon to vote straight.

"An opportunity developed a week or so ago to step into the picture in behalf of Col. Freeman (Col. Delbert B. Freeman, Omaha district engineer, U. S. Engineers) in connection with the Associated Press and the United Press. There was a possibility of a misunderstanding and I arranged for the North Dakota managers of these two agencies to personally get in touch with the Colonel before a certain meeting and get the facts straight on a few curves which were about to be thrown. As it turned out, the meeting in question worked out very favorably and Gov. Aandahl stood up for the Army (Reclamation) Bureau plan in a most admirable manner."

COMMITTEE SAYS 'RIGID' OPA RULES HURT CONVERSION

Continued From Page One.

and distributors, the committee said, indicated that present OPA pricing methods have reduced production, diminished the opportunity for "gainful employment with substantial loss of national income," and "inflated the cost of living through restrictions of purchasable commodities to higher-priced fields."

The committee said "sensible and competent price controls are essential at the present time."

It expressed unanimous belief that adoption of its recommendations would stabilize the national economy and permit return to peacetime economy "with maximum production and unfettered opportunity for full employment."

No legislation was recommended.

The report was signed by all members of the committee: Smith, Delaney (Dem.), New York; Peterson (Dem.), Georgia; Voorhis (Dem.), California; Hartley (Rep.), New Jersey; Jennings (Rep.) Tennessee, and Hoffman (Rep.), Michigan.

"Your complete Liquor Cabinet in one bottle"

Overbrook's SOUTHLAND CHARM

The Drink for Every Purpose

NO OTHER LIQUOR NECESSARY TO MAKE YOUR FAVORITE DRINK

Perfect for HIGHBALLS, MANHATTANS JULEPS, FRAPPES, OLD-FASHIONEDS, STRAIGHT,,

THE OVERBROOK COMPANY
BALTIMORE (1), MD.

Distributor, Southeast Distributing Co., Sikeston, Mo., and Stickney Hoelscher Cigar Co., 4312 Clayton Ave., St. Louis, Mo.

ENVOY TO NEW ZEALAND

WASHINGTON, Oct. 22 (AP)—President Truman today nominated Avra M. Warren of Maryland to be minister to New Zealand. He succeeds Kenneth S. Patton.

Warren was chief of the Latin American section of the State Department while Nelson Rockefeller was assistant Secretary of State in charge of that section. When Spruille Braden came from Argentina to succeed Rockefeller, he brought along Ellis Briggs to replace Warren.

A Miss Modes Junior

Dresses OK'd by a Junior Board of Review

That means they're created to appeal to the fashion tastes of YOUNG America! Dressy black crepes, sparkling sheer wools and brite under-coat colors ready now in a "holidate" collection exclusive with Sonnenfeld's. Sheer wool with sequins, in tide green, jungle pink, rapture blue. 9 to 15, $17.95. Others, $8.98 to $17.95.

SONNENFELD'S
610 to 618 WASHINGTON AVE. • 1

(Junior Hangout . . . Second Floor)

STRONG AS A BULL!

That's Phillips 66

THE HONEST OIL—FROM DEEP IN THE HEART OF OKLAHOMA!

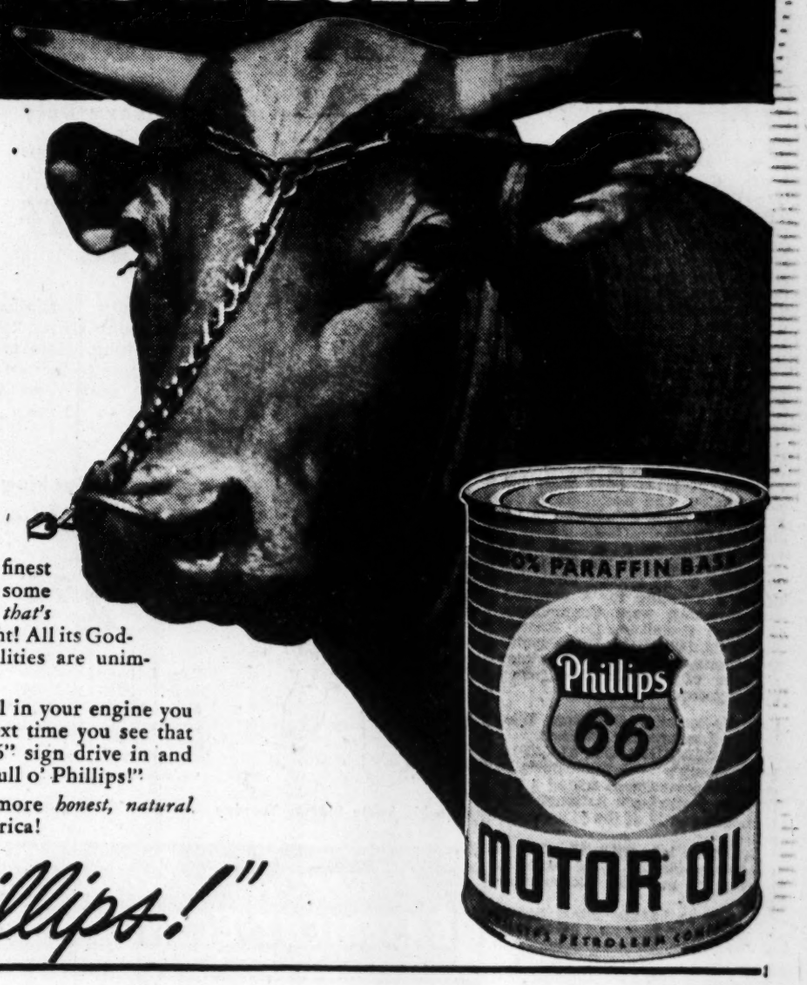

Mister, when all that's between you and no car at all is a thin film of oil—you want an oil that will stand up and not lay down!

You want an oil that's tough and strong as a red-eyed, rip-snorting bull!

Well, Mother Nature was a long time making this oil deep in the heart of Oklahoma, but what she made was rugged! Rugged enough to take the grinding, pounding punishment those engine parts have to take.

Not many folks can improve on Mother Nature. That's why we pump this lubricant from the heart of the finest oil lands . . . give it some special refining—*and that's all!* It's a *natural* alright! All its God-given lubricating qualities are unimpaired!

Why not keep an oil in your engine you can be *sure* about. Next time you see that Orange-and-Black "66" sign drive in and tell the man, "Fill 'er full o' Phillips!"

You won't find a more *honest, natural* lubricating oil in America!

"Fill 'er Full o' Phillips!"

NO CONTEST PLEA BY V. VIVIANO CO. IN SANITARY CASE

Firm and Manager Also Make No Defense to Mislabeling Charge — Sentence Oct. 30.

The V. Viviano & Bros. Macaroni Manufacturing Co., 1022 North Seventh street, and the company's manager, Frank P. Viviano, today entered a plea of no contest to a criminal information charging the manufacturing of products under insanitary conditions and the mislabeling of products. United States District Judge George H. Moore deferred pronouncing sentence until Oct. 30.

The information was filed by United States Attorney Harry C. Blanton on Aug. 14, charging that the company's plant was infested with rodents and that last Jan. 5 the company shipped macaroni products to Omaha, Neb., which did not contain vitamin B-1, and that the products were mislabeled and misbranded because of failure to add the vitamin.

Sentencing was deferred so that federal inspectors may re-inspect the plant. The company's attorney, James Waechter, asked for lleniency on the grounds that the company has attempted to correct insanitary conditions. The firm was convicted of similar charges in September, 1944, and fined $1400.

The company was specifically charged in this case and also in the 1944 case with violation of the Federal Food, Drug and Cosmetics Act. Penalty on conviction of a second violation of this act is punishable by a fine of $10,000 and three years imprisonment in a federal penitentiary.

DE GAULLE POLICY WINS AT THE POLLS; WOMEN BALLOT

Continued From Page One.

maining assembly seats were distributed among minor parties. The assembly will have 522 members from France and 64 more from the colonies.

15 De Gaulle Ministers Win.

Sixteen of De Gaulle's present Council of Ministers sought election to the assembly and 15 were victorious. Only Rene Mayer, his minister of transportation, was defeated.

Rene Pleven, minister of finance and national economy who is regarded as De Gaulle's "heir apparent," won election to the assembly by a narrow margin. Other ministers chosen included Louis Jacquinot, navy; Christian Pineau, food; Andre Diethelm, war, and Adrien Tixier, interior, Vincent Auriol, president of the Foreign Affairs Committee, also was elected.

Felix Gouin, president of the Consultative Assembly which has acted as adviser to the De Gaulle government, won election from Marseille. Former Premier Edouard Daladier, running on the Radical Socialist ticket, was defeated.

De Gaulle himself and four other ministers did not seek assembly posts.

Problem for De Gaulle.

Although the voters supported De Gaulle's plans for a new republic, they handed him a political hot potato in their choice of candidates. Neither the Communists, Socialists nor MRP gained a majority in the assembly. It was a foregone conclusion that De Gaulle would have the task of riding herd on them and, barring a coalition of two parties, the assembly might be difficult to govern.

The assembly will choose a provisional president when it meets Nov. 6. The support given his referendum and the election of 15 of his ministers constituted an uncontestable indorsement of De Gaulle's leadership.

An immediate problem facing De Gaulle was whether to shake up his cabinet in favor of the Communists, who have two ministers, and the MRP, which also has two. The Socialists now have eight ministerial posts.

Issue Over Foreign Policy.

The Communists, who were turned down in their bid for union with the Socialists earlier this year, are sharply at odds with the Socialists on foreign policy. They say De Gaulle and the Socialists seek a "western bloc" of nations directed against the Soviet Union. The Socialists reply that they are not taking a stand against the U.S.S.R. but merely want a "family" of western nations.

The Socialists want a unicameral legislature for the Fourth Republic. De Gaulle desires a bicameral system.

The MRP, a Catholic democratic party, favors nationalization of trusts and has socialistic tendencies. It is at odds with the Communists and Socialists in its support of state subsidies for religious schools.

The composition of the 1936 French Chamber of Deputies, last assembly to be elected until yesterday's balloting for a constituent assembly, was: Communists, 74 seats; Socialists, 184; Radical Socialists, 142; Right, 206; Popular Democrats, 14. The MRP retains vestiges of the Popular Democratic group.

Catholic-Socialist Coalition Wins in Luxembourg Election.

LUXEMBOURG, Oct. 21 (AP)—Luxembourg's Catholic-Socialist coalition government scored a victory in yesterday's national election, winning 34 of the 51 assembly seats.

Catholics led, with 23 of their candidates elected. The Socialists elected 11 and the Communists five.

A new resistance group known as "Patriots" won nine seats from the coalition. An independent party elected one candidate and two seats were still to be decided.

CARTRIDGE FIRM GIVES $38,500 TO WAR CHEST

Continued From Page One.

Employes, $155,515, or 12.9 per cent of quota; West-Central, $56,025 or 48.7 per cent; Midtown, $4100 or 22.7 per cent; Downtown, $66,992 or 34.3 per cent; South, $25,274 or 38.8 per cent; North, $11,485 or 22.9 per cent, and County, $65,896 or 33.7 per cent.

Samuel C. McCluney, chairman of the War Chest finance committee, said yesterday that if the amount raised should fall short of the quota, all the War Chest agencies would be adversely affected.

"It might mean a smaller food allowance for the hundreds of children in children's homes and day nurseries," he said. "It would mean fewer workers in our family and children's agencies; thus there would be families in trouble and problem children whose cases could not be handled. It would be letting down the boys returning from the war, who have looked forward to community conditions favorable to their children."

UNUSUAL
OPPORTUNITY
ENTER ELECTRONICS SPECIALTY FIELD
National manufacturer of semi-professional equipment has several openings for qualified men in St. Louis territory. Age 30-50. Bondable. Must have good car. Some traveling.
Free training, protected territory and leads furnished. Write stating full qualifications for personal interview. Box N-61, Post-Dispatch.

CARSON'S 11th AND OLIVE
KNABE BALDWIN KIMBALL Other Blue Bloods
PIANOS Rebuilt $295
DELIVERY NOW
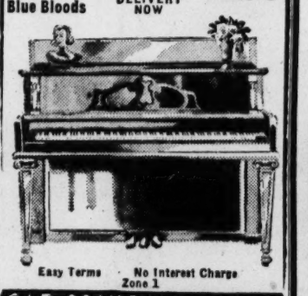
Easy Terms · No Interest Charge Zone 1
CARSON'S 11th AND OLIVE

CARBONITE NOW!
There is still a fair supply of **CARBONITE** and **SOLARITE** on hand, and our dealers can give fairly prompt delivery. But with the critical outlook on fuel in general this fall, we can't say how much longer this situation will obtain. We wouldn't like to see you, our customers, have to accept substitutes for these easy-firing, heat-giving smokeless fuels, now that you've found how extremely satisfactory they are. That's why we urge you to fill your bins without another day's delay.
ORDER FROM YOUR FUEL DEALER
MIDWEST-RADIANT CORPORATION
Manufacturers
220 N. FOURTH ST. • ST. LOUIS 2, MO.

ADVERTISEMENT
TEEN-AGERS TAKE NOTICE!
Arthur Murray offers special Dance Classes for the High School Crowd!

Classes Starting Now . . . Get in the Fun!
★ You'll be popular as a movie star once you can snap into the latest dance routines at the drop of a needle.
Here's your chance to panic your partners . . learn the new stuff in an Arthur Murray teen-age class. Lessons were never such fun—you'll absorb the Rumba and Jitterbug like a double malted. And get such *self-confidence*.
Classes are filling fast. Enroll now and land in the first wave. Phone numbers below. Or stop in at the Studio. We'll analyze your dancing and fit you into the right class. Rates are low . . . they won't give dad a bill chill.
ARTHUR MURRAY
Oriel Bldg., 316 N. 6th or 7742 Forsythe Bl.
CHestnut 9300 CAbany 4442

MEN'S WORK TROUSERS

Heavy Duty Sanforized*
$2.87
Heavy-duty Sanforized* herringbone cotton twill, tan or blue. Reinforced at all points of strain, heavy duty pockets. Sizes 29 to 42 waist.
Warm Sacking Work Shirts
$2.98
For fall and winter work wear. 50% re-used wool, 50% cotton, soft, warm, comfortable. Gray, blue or khaki. 14½ to 17.
*Maximum shrinkage 1%.
Double Eagle Stamps Tuesday
Basement Economy Store
Famous-Barr Co's BASEMENT ECONOMY STORE
Operated by The May Dept. Stores Co. We Give and Redeem Eagle Stamps

Famous-Barr Co's BASEMENT ECONOMY STORE
Owned and Operated by May Dept. Stores Co. Store Hours: 9 to 5 We Give and Redeem Eagle Stamps
Double Eagle Stamps Tuesday

Blanket and Bedding Thrills
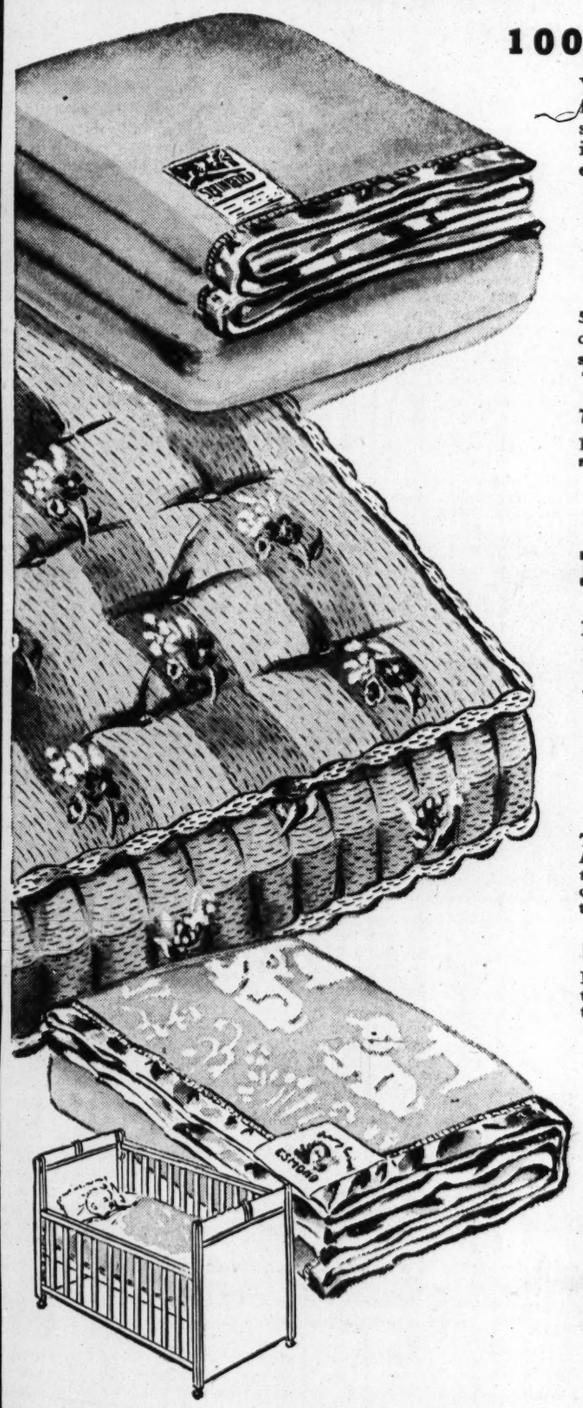
100% WOOL "RIVIERE" BLANKETS
You wouldn't want anything finer for special guest use, for distinguished gifts, and most of all, for your own supreme comfort. 72x90 inches, weight 4½ pounds. Plaids in soft shades of blue, gooseberry, peach, others. Individually boxed.
$15.16
Mattress Pads
$2.69
54x76-inch cut size knitted cotton mattress pad, preshrunk*. Bound edges.
*Will not shrink more than 3%.
Bed Pillows
$5.25 Each
80% choice goose feathers, 20% down. 21x27-inch size. Fancy, down-resistant ticking, corded edge.
Blankets
$5.04
Seconds. 72x84-inch Cannon "Leaksville." 50% wool, 50% cotton. Rayon satin bound. Blue, green, rose, other shades.
72x84-inch Rayon Satin Comforters, $20.92
Filled with 100% lamb's wool. Stitched design. Blue, peach, rose, green.
70x80-inch Cotton Sheet Blankets, pr., $2.29
Double size "Snowden" brand made by Nashua. Limit, 2. No mail or phone orders.
Domestics—Basement Economy Store

ECONOMY MATTRESSES
Real sleeping comfort at this low price. This one has a sturdy rolled edge . . . filled with clean cotton clippings . . . closely tufted. Cover is of printed ticking in floral design. Full, twin or ¾ size.
$8.95
Daisy Mattress
$16.95
Taped rolled edge, heavy ACA ticking, soft cotton tufts. Filled with layers of cotton linters felt. Full, twin or ¾ sizes.
Coil Springs
$10
Full or twin sizes. Built on heavy angle iron frame. Tempered coils are tied at top with resilient springs.
Davenport Pads
$7.95
Filled with layers of cotton linters felt, covered with ACA ticking. Made for coil or link spring davenports.
Moresleep Mattresses — $12.95
Rolled edge, filled with layers of cotton linters felt. Covered with ACA ticking. Full, twin or ¾ sizes.
Ambassador Mattresses, $24.95
Full, twin or ¾ sizes. Filled with layers of cotton linters felt with top and bottom layer of white cotton felt. Reinforced side walls.
Furniture—Basement Economy Store

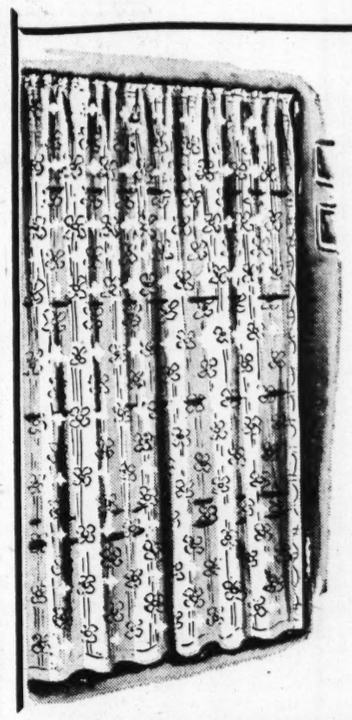
LACE PANELS
Dress Up Your Windows for Fall
$2.13 Each
Smart in any room! 48 inches wide, 87 inches long. Ready-to-hang tops. 2 lovely patterns from which to choose.
Priscillas
$3.99 Pr.
Government marquisette curtains 40 in. wide each side, 87 in. long. 3-in. headed ruffles.
Marquisette
19c Yd.
Remnants of fine quality marquisette ideal for inexpensive curtains. 1 to 10 yd. lengths.
Basement Economy Balcony

CRIB BLANKETS
Famed Esmonds
$1.50
Nicely serviceable to keep your infant warm. 36x50-in. size. Lovely nursery patterns prettily bound with rayon satin binding. Pink or blue. Boxed.
Youth-Size Blankets
Solid colors of pink or blue. Rayon satin bound. 40x60-in. 50% cotton, 25% wool, 25% rayon.
$3.98
Water-Repellent Sheeting, 36 in. wide, yd. — — 89c
Carriage-Size Pillows, pink or blue — — — — $1.19
Infantswear—Basement Economy Store

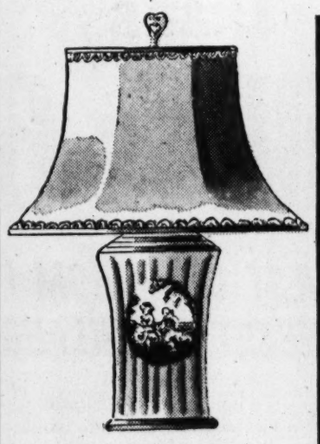
TABLE LAMPS
$7.88
White pottery base with gold-tone trim and decal decoration. Harp-mounted, rose or white bell-shaped rayon or cotton shade.
Basement Economy Balcony

FELT-BASE RUGS
9x12-Ft. Size Slight Seconds
$3.99
Brighten floors . . . enlighten work with these baked-enamel finish, felt-base rugs. 9x12-ft. size in a wide assortment of patterns.
Basement Economy Store

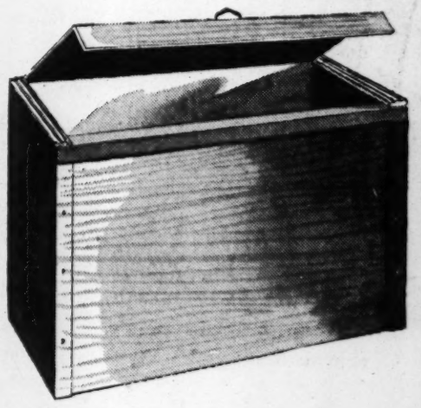
OVERSIZE CHESTS
$1.69
3-ply gatorhide kraftboard. Wood supporters for extra strength. Moth humidor included. 32x21x21 inches.
Under-Bed Chests — — — $1.69
Dust-resistant construction. 3-ply gatorhide kraftboard. Slides easy on metal glides. 48x20x7¾ inches. Moth humidor included without charge.
Shipping Charges Extra Outside Regular Truck Delivery Zones
Basement Economy Balcony

Flashes of Life

By the Associated Press.

Moth-Proof Boy.

ALBUQUERQUE, N. M.—Mrs. Eloise Cervantes called an ambulance after her 4-year-old son Manuelito told her he had swallowed a "marble."

At the hospital doctors searched in vain. Manuelito, questioned further, told them it was a white marble—like you put in with clothes.

He was pronounced moth-proof, at least for awhile.

Pleasant Hunting.

PULLMAN, Wash.—Hunter Cyril Kelly said he became weary roaming through the fields without finding any pheasants.

He sat down to rest, too tired to care, when he heard the gunfire of other hunters coming closer to him.

So, he just sat there—until he had bagged his limit of the birds they flushed.

Souvenirs.

NEW YORK—Navy personnel aboard the cruiser Portland in the North river found visiting civilian souvenir hunters an unexpected problem yesterday.

The ship's officers finally stationed several bluejackets at the gangplank where they could examine departing guests.

Within an hour, each gob had beside him a pile of steel helmets, sailors' hats, pieces of rope and assorted bric-a-brac.

WHITE HOUSE KNOWS NOTHING OF STORY ABOUT HITLER HUNT

WASHINGTON, Oct. 22 (AP)—Eben Ayers, assistant press secretary, told a press conference today the White House knew nothing of a report that Dr. Robert M. W. Kempner is in Germany "hunting for Hitler alive or for Hitler's body if he is dead."

The Philadelphia Record, which carried the report, said Kempner, once legal adviser to the Prussian state police, arrived in Nuernberg recently. Kempner, the story said, is one of the few anti-Nazis who possess detailed knowledge of Hitler's physical appearance.

Mary Martin—Universal Picture star says "My No. 1 glamour secret is restful sleep on my

Serta TUFTLESS MATTRESS

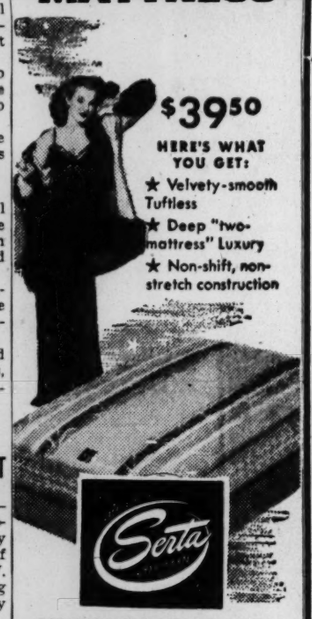

$39.50

HERE'S WHAT YOU GET:
★ Velvety-smooth Tuftless
★ Deep "two-mattress" Luxury
★ Non-shift, non-stretch construction

PERFECT SLEEPER BOX SPRING $39.50

AT FURNITURE AND DEPARTMENT STORES

Prophylactic Tooth Brush

with round-end prolon bristles

47c

A person hardly ever has too many tooth brushes . . . and the wise person selects a tooth brush of quality like this nationally known Prophylactic.

Toiletries—Main Floor

FAMOUS-BARR CO.

Operated by May Dept. Stores Co. Double Eagle Stamps Tuesday

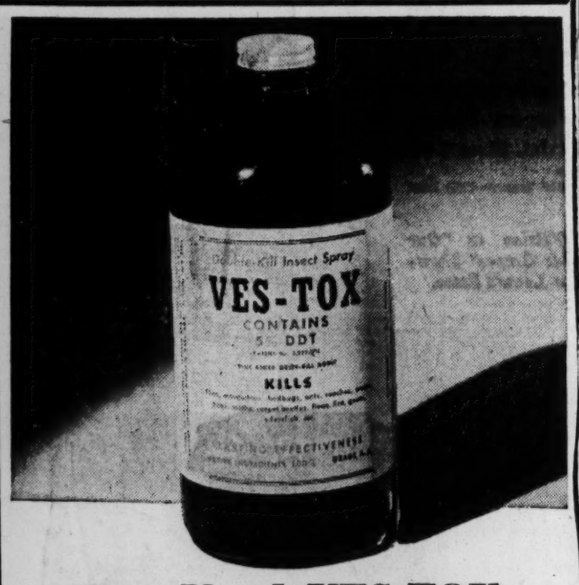

You Need VES-TOX

double kill spray with 5% DDT

Quart **1.25**

Get VES-TOX and you get an insecticide that kills insects when sprayed and continues to kill a long time after. Because, in addition to 5% DDT, which is the positive residual, but delayed action ingredient, VES-TOX contains a special ingredient for quick action . . . every drop kills. "Grade A-A" the highest government rating for insect sprays. Won't stain furniture, leaves no odor.

Mail and Phone Orders Filled Promptly—Call GA. 4500

Famous-Barr Co.'s Housewares—Seventh Floor

FAMOUS-BARR CO.

Operated by May Dept. Stores Co. Double Eagle Stamps Tuesday

DOUBLE EAGLE STAMPS TUESDAY

Famous-Barr co.

Fall Highlights for Men

Button-Down or Slip-Over Style!

Harwood Conformer

Pajamas

of PRINCE OXFORD cloth . . . a Dan River fabric

3.90

- *Sanforized* Shrunk!*
- *Has 2-Way Stretch!*
- *Exceptionally Comfortable!*

Men . . . you'll always be comfortable in Conformer Pajamas. The two-way stretch makes it very convenient for you to lie down, stand, walk, stretch . . . because Harwood Conformer Pajamas stretch with you. Notched collar. Fast colors; blue, canary and rose beige. Sizes A, B, C and D.

*Won't Shrink Over 1% Govt. Test

Famous-Barr Co.'s Men's Furnishings—Main Floor

Men's and Young Men's

TOPCOATS

styled right . . . priced right! excellent in quality

37.50

The topcoat you want is here! And in the style you want, the colors you prefer . . . plus a price that fits your pocketbook. Famous-Barr Co. offers you traditional quality in handsome topcoats in tweeds, twills, haircoats and Knit-Tex. Quality pays off in the long run . . . be sure to see our selection.

Rogers Peet Cheviots — — **65.00**

Other Rogers Peet Topcoats . . **50.00** *to* **95.00**

Hand-Loomed Harris Tweed Topcoats, of imported materials, **35.00**

Famous-Barr Co.'s Men's Clothing—Second Floor

Dorand De Luxe

hats for stylish men

6.50

Dorand hats are exclusive with us in St. Louis. All fur-felt with narrow or wide brims. Welt or bound edges in popular fall colors. Sizes 6⅝ to 7⅝.

Famous-Barr Co.'s Men's Hats—Second Floor

Clippermaster!

Leather Flyer

Jacket

20.44

Full length cross-over zip closing front. Large dispatch pocket and two slash pockets. Adjustable waist and cuffs. Fully lined. Sizes 36 to 46. In luggage color.

Other Leather Jackets, **14.95** *to* **32.50**

Famous-Barr Co.'s Men's Sportswear Shop—Second Floor

Give to the 4th WAR CHEST CAMPAIGN

Men! They're Back!

Wingtip Shoes

Famed Osteo-Pa-thiks by Allen Edmonds

11.00

Please Bring Ration Book No. 3

Genuine Scotch grain wingtips with perforated tip . . . punching and stitching to match. Sturdy full leather soles and rubber heels. 7-12.

Famous-Barr Co.'s Men's Shoes—Second Floor

Suit-Patterned Work Trousers

3.95

Made of cotton suit-patterned materials in blue, brown and gray stripes. Expertly tailored! All seams bar-tacked at points of strain. Heavy canvas pockets. Union made. Sizes 30 to 42 waist.

Famous-Barr Co.'s Work Clothes—Second Floor

Famous-Barr co.

DOUBLE EAGLE STAMPS TUESDAY

EAGLE STAMPS—the stamp of approval of thrifty St. Louisans. Filled books redeemed here for $2.50 in merchandise or $2 in cash.

Lace Laden Bed Jacket

of exquisite "sanchu" rayon crepe

16.95

Stella Fagin original bed jacket with yoke and puffed sleeves of ecru lace! Bridal white, pink or blue. Small, medium, large.

Famous-Barr Co.'s Negligee Shop—Fifth Floor

High Round Neck Blouse

with fine detailing designed by mayehoff

19.95

Handsome costume blouse to complement your fine suits and skirts. Fashioned with the very flattering high round neckline. Superior rayon crepe with rows of stitching on cuffs and yoke. Button back. White, black, grey, gold. Misses'.

Famous-Barr Co.'s Blouse Shop—Fourth Floor

Black Dress-Up

two-piece frock for women

22.95

Sheer rayon top enhanced with rows of white embroidery. Tiny glass buttons down front. Gored skirt of black rayon crepe. 16½ to 26½.

Famous-Barr Co.'s Women's Dress Shop—Fourth Floor

Give to the 4th WAR CHEST CAMPAIGN

Non-Rationed Casuals

6.98

Buckle-back strap on women's jaunty black fabric sandal with nailhead trim. Step-in pump in black or blue fabric, bright with nailheads. Women's sizes.

Famous-Barr Co.'s Slipper Shop—Third Floor

Surety* Can't Run

sheer rayon stockings look so pretty . . . wear so well

1.16 *Pair*

So sheer and beautiful! Yet they give such excellent service. The "pin-point" weave is the secret of their can't-run magic. Cotton toes, rayon tops. Two smart shades.

Sorry, No Phone or Mail Orders Filled

*Reg. U. S. Pat. Office.

Famous-Barr Co.'s Women's Hosiery Shop—Main Floor

Margaret O'Brien styles for growing girls

Gay Little Loungers

3.50

Her choice and your choice in red or blue kid with leather soles. Plaid lining. Sizes 8 to 3.

Famous-Barr Co.'s Younger Generation Shoes—Third Floor

Jaunty Sailor Dress

5.98

A real eye catcher in navy blue or red Celanese* rayon. Pleated skirt, nautical trim. Sizes 7-14.

* Reg. U. S. Pat. Office

Famous-Barr Co.'s Girls' Toggery—Fifth Floor

See Margaret O'Brien in "Our Vines Have Tender Grapes" Showing Currently at Loew's State.

Vinyl Transparent

Garment Bag

3.98

See what you store away . . . has metal frame, fifty-four inches in length and holds eight garments conveniently. Zip closure.

Famous-Barr Co.'s Notions—Main Floor

Tasty Almond Brittle

just right for parties, at home

1.00 *Lb.*,

Thin, crisp, brittle, chock full of the finest imported, blanched Jordan almonds, toasted in sugar syrup. Hmmm!

Sorry, No Mail Orders

Famous-Barr Co.'s Candy—Main Floor

here's work you'll enjoy!

For experienced or inexperienced persons. The opportunities are here! You are needed now!

Saleswomen

Art Needlework
Bargain Squares
Candy
Gloves
Children's Shoes
Handkerchiefs
Infants' Wear
Jewelry
Leather Goods
Lingerie
Millinery
Ready-to-Wear
Toiletries
Toys

Salesmen

Men's Furnishings
Toys

Non-Selling

(Female)
Alteration Hands
Comptometer Operators
Authorizers
Cashiers
Gift Wrappers
Wrappers

(Male)
Floor Managers
Packers
Stockmen
Pressers
Busboys or Men

Apply at the Employment Office, Eleventh Floor

Storkline Aristo-Cabs

an all-weather carriage for baby

39.95

Smartly styled, well-balanced. Large chrome-plated rubber-tired wheels and chrome-plated handle. *Water-repellent mattress to fit, 2.98.*

Famous-Barr Co.'s Luggage—Ninth Floor

GENERAL NEWS
MOVIES

ST. LOUIS POST-DISPATCH

A DOZEN COMICS
Daily in the Post-Dispatch

PART TWO — ST. LOUIS, MONDAY, OCTOBER 22, 1945 — PAGES 1—4B

SALESMEN'S DESKS
Size 36x26 and 42x30
IMMEDIATE DELIVERY
FEDERAL OFFICE EQUIPMENT CO. CH. 6464
1120 PINE ST.

Margaret Hickey at White House.
WASHINGTON, Oct. 22 (AP)—Miss Margaret Hickey of St. Louis, president of the Business and Professional Women's Clubs, called on President Truman today. She discussed briefly a tour of inspection she made in England recently while a member of the War Manpower Commission.

For STOKERS CALL FR.
FOR FURNACES 2360
Oil Burning Equipment BOILERS
Modern Heating & Engineering Co.
Pay as You Use It OPEN SUNDAYS AND EVENINGS 4477 OLIVE ST.

Temporarily, GORDON'S GIN is being shipped in the round Victory bottle...
GORDON'S DRY GIN CO., LTD., LINDEN, N. J.
DISTRIBUTORS: SOMERSET IMPORTERS, LTD., NEW YORK

FIRST MONGOLIA RETURNS FAVOR INDEPENDENCE

Early Count Unanimous, Tass Says—Civil War Reported in Shantung in China.

MOSCOW, Oct. 22 (AP)—Early returns from the Mongolian People's Republic (Outer Mongolia) showed unanimous support for national independence, Tass, the official Russian news agency, reported today.

The people had gone to the polls Saturday in a plebiscite to determine whether the area is to become independent. Outer Mongolia has not paid allegiance to China since 1924, but has operated under a government set up along Soviet lines. The election was agreed on in the recently signed Russian-Chinese friendship treaty.

Tass said that Ulan Bator, the capital, voted 24,683 to nothing in favor of independence.

The head of the Mongolian People's Republic Buddhist Church proclaimed prayers in celebration of the results and there was dancing in the streets of Ulan Bator, Tass reported.

All citizens 18 years or older were eligible to vote, but all participants were required to sign their ballots. Votes were cast at 1000 polling places. Outer Mongolia has an area of 558,054 square miles and a population of 840,000.

WINDS UP HURT AND ROBBED AFTER TOUGH NIGHT IN TAVERN

Jake Peeler, 75-year-old Negro, under treatment for a fractured hand and cut temple at Homer G. Phillips Hospital today, had his troubles come fast around midnight Saturday.

He summoned police at 11:40 o'clock to the tavern where he works at 304 South Jefferson avenue to subdue a Negro soldier causing a disturbance. Ten minutes later, he called police again. A Negro woman had gone through a plate-glass window of the tavern door, cutting her arm. She was taken away for treatment.

About 12:30, Peeler telephoned police again, summoning them to his home at 2238A Randolph street. He was found injured. He told them three Negroes had beaten him and taken $250 belonging to his employer.

JUDGE GIVES ANSWER FORTUNE TELLER CAN'T; IT'S $100 FINE

Mrs. Susan Boston, Negro fortune teller, had her immediate future read for her today by Police Judge George J. Grellner—$100 fine and costs.

When Judge Grellner asked her, "Can the spirits inform you how much your fine will be?" she requested through her lawyer two weeks to work out a prediction.

The judge said it wouldn't take him that long, and gave her the verdict promptly. The charge was fortune telling. She was arrested Saturday after a policewoman visited her at her home at 1009 Mound street and paid $5 for a reading. Mrs. Boston told the court she had earned her living at fortune telling for 10 years.

SUPREME COURT AGREES TO HEAR ESQUIRE MAIL SUIT

Second-Class Privileges at Stake of Magazine Featuring Lightly-Clad Ladies.

WASHINGTON, Oct. 22 (AP)—The Supreme Court agreed today to take a look at the fuss over Esquire magazine, with its pictures of lightly-clad ladies, using second class mail.

The Justice Department asked the court to decide whether Esquire is entitled to the second class mail privilege in view of the postal law requirement that to be accepted in that class a publication must be:

"Originated and published for the dissemination of information of a public character, or devoted to literature, the sciences, arts or some special industry."

Former Postmaster General Frank C. Walker ruled the magazine did not meet the requirement. The United States District Court here upheld him, commenting that Walker had found the publication "a risque type of smoking-room literature with a sense of humor but a tendency toward coarseness."

The United States Court of Appeals reversed the District Court. It told the Post Office Department to stick to its job of getting the mails through, and to cease attempts "to compel acceptance of its literary or moral standards."

The Justice Department appealed from this decision.

Esquire said if Walker's order stood, it would have to spend an extra $624,000 yearly to mail by parcel post.

Free Lecture
ON
Christian Science
Subject:
"Christian Science, Its Teaching and its Practice."
Lecturer:
B. Palmer Lewis, C. S. B., of New York City, member of the Board of Lectureship of The Mother Church, The First Church of Christ, Scientist, in Boston, Mass.
Time:
Monday evening, October 22, at 8:00 o'clock.
First Church of Christ, Scientist
KINGSHIGHWAY & WESTMINSTER
All Are Cordially Invited

"JUST LIKE NEW"
Staten Island CLEANERS
2306 WASHINGTON AV 3
CENTRAL 4040—FOR NEAREST BRANCH

VETERANS
ST. LOUIS FEDERAL
Leads the Way
1st G. I. Application Filed in U. S.
1st G. I. Loan Closed in Missouri.
1st G. I. FHA Loan in St. Louis.
Come in for Better Business Bureau Booklet
"BUYING OR BUILDING A HOME"
SEE US and SAVE
LOW INTEREST LONG TERMS
PAY AS YOU GO HOME LOANS
ST. LOUIS FEDERAL
SAVINGS AND LOAN ASSN.
209 N. 8th St. (1) CE. 5290
★ BUY VICTORY BONDS & STAMPS ★

Millinery company doing national, retail and wholesale business has attractive opportunity for capable, aggressive
SALESMANAGER
Please write for appointment stating full qualifications.
★ ★ ★
We also have position for
ADVERTISING DIRECTOR
Must be thoroughly capable of directing and producing fashion millinery ads for newspapers, mat service to co-ordinate with national ads in fashion magazines. Give full qualifications first letter.
Rosenthal Ackerman Millinery Co.
506 N. 4th St., St. Louis, 2, Mo.

FOR SALE
Termination Inventories
GOVERNMENT CONTRACTS
Bids are invited for materials listed below:
742,280 CANS COMPLETE WITH LIDS
Round key-opening, open-top cans, made throughout from electrolytic tin plate, size 3" diameter x 3½" high. Lids lithographed one print black.
6,285 V 2 S CONTAINERS
Solid fibreboard—regular slotted containers. Size 18x 12x7".
116 V 2 S SLEEVES
Sized to fit above containers.
10,368,000 GLASSINE DISCS
25-lb. basis glassine—size 2-27/32" diameter.
Samples Available for Inspection at
1427 CLARK AV.
ST. LOUIS 3, MISSOURI
Bids Accepted to October 30, 1945
Bids to be Submitted in Writing to
PURCHASING AGENT,
LOOSE-WILES BISCUIT COMPANY
1427 CLARK AV.
ST. LOUIS 3, MISSOURI
ALL MATERIAL SOLD F.O.B. WAREHOUSE. ALL BIDS FINALLY ACCEPTED BY THE CONTRACTING OFFICER.

MODERN BUSES MAY REPLACE STREET CARS ON EIGHT LINES

to give you faster, more efficient service

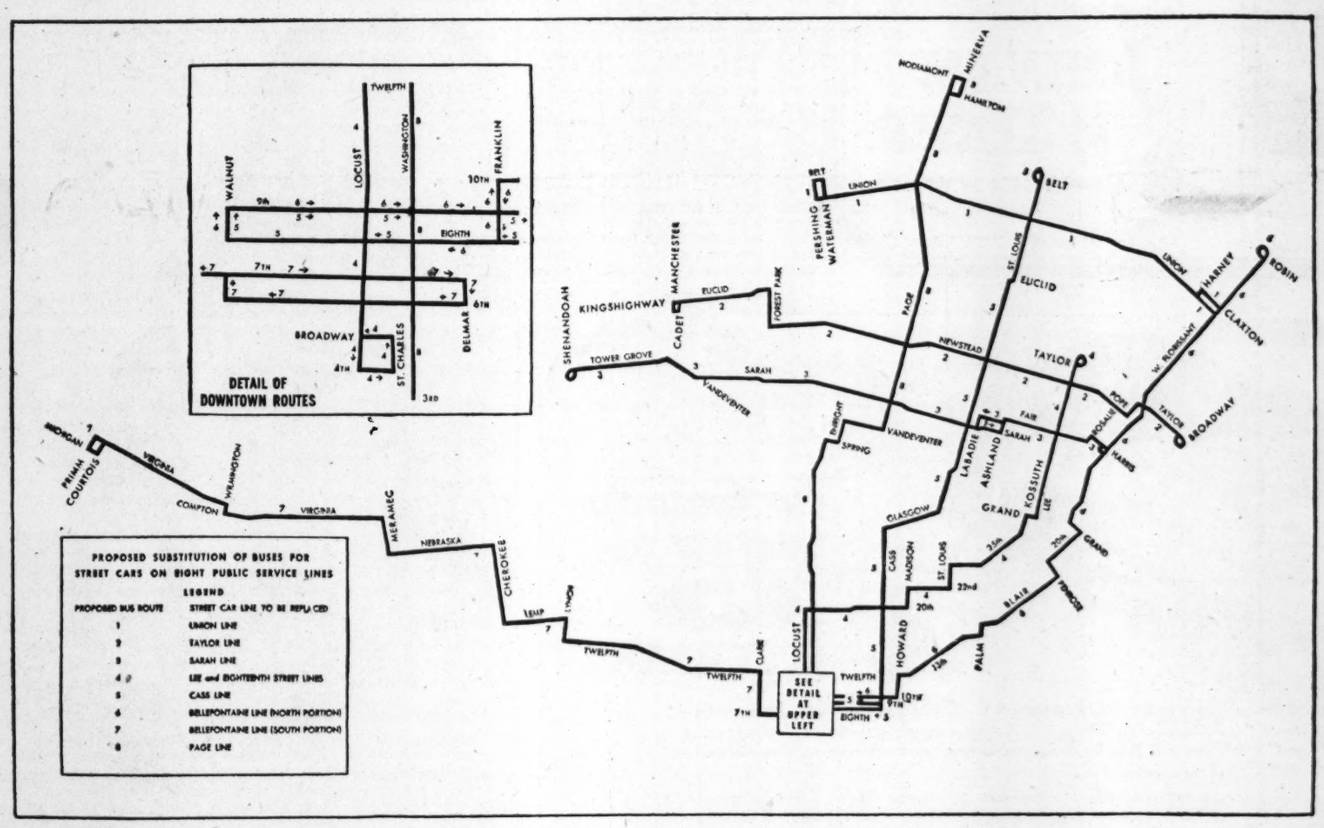

THE EIGHT BUS ROUTES which are to replace existing street car lines under the Public Service proposal made last week are shown on this map. You will note that the Bellefontaine Line, under the proposal, will be divided into two bus routes.

Applications have been made to the Public Service Commission of Missouri and the Board of Public Service of St. Louis to abandon rails on eight Public Service lines and to substitute bus service on these routes.

The routes for which the change is proposed are: *Union, Taylor, Sarah, Bellefontaine, 18th Street, Lee, Page* and *Cass.*

This proposal is in line with the policy of Public Service to give Greater St. Louis the best city transit service in America. Buses are more practical for the lines upon which the change is proposed because they will provide faster and more efficient transportation. The 155 street cars to be retired under this plan will be replaced by at least 178 buses. On other lines, where street cars serve you best, 100 new *streamlined* street cars, now on order, will be placed in operation as soon as they are received.

Should the proposal be approved, Public Service is prepared to immediately substitute buses for street cars on the Union, Taylor and Sarah lines. The Bellefontaine, 18th Street, Lee, Page and Cass lines can be converted to buses as soon as the 300 new Diesel buses, on order, are delivered.

ST. LOUIS Public Service COMPANY
CITY TRANSIT
SAFETY
COURTESY
SERVICE

UNION-MAY-STERN EXCHANGE STORES

8-Piece Dining Suites
Suites taken in trade—in good condition. Table, buffet, 6 chairs, as low as $19.95

Bed & Link Spring
A good used bed and sturdy link spring, priced as low as $4.95

Studio Couches
Good used. All sterilized, in good condition. Priced as low as $7.95
COMPLETE 3-ROOM HOME OUTFITS Priced as Low as $99
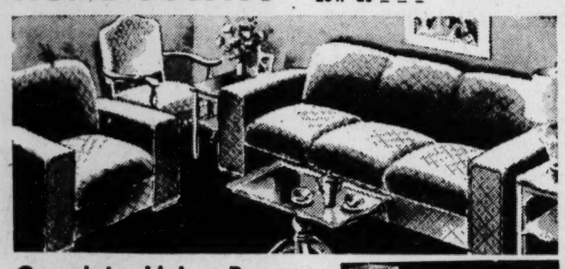
Complete Living Room
Complete Bedroom
Complete Kitchen
3 roomfuls of good used furniture—for your home, boarding house—or summer cottage. Complete Living Room Outfit — Complete Bedroom Outfit and Complete Kitchen Outfit. Prices start at $99 for 3 complete rooms.
BUY ON EASY TERMS

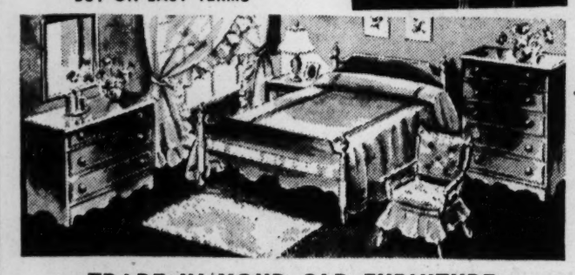
TRADE IN YOUR OLD FURNITURE
Both Stores Open Every Night Till 9
UNION-MAY-STERN EXCHANGE STORES
SARAH & CHOUTEAU 616-20 FRANKLIN

WE ARE SPECIALISTS IN
STORM SASH
CUT FUEL BILLS UP TO 30%
with this most effective single form of insulation. Sizes for all standard windows. They fit right where the screens were.
GOODFELLOW LUMBER CO.
Goodfellow at Natural Bridge

★ BUY VICTORY BONDS & STAMPS ★

U. S. OFFICER SENT TO INVESTIGATE SITUATION IN JAVA

British Restore Order in Two Cities, Decree Death for Violence or Disorders.

BATAVIA, Oct. 22 (AP)—Brig. Gen. Robin Pape, American liaison officer attached to Southeast Asia Command Headquarters, arrived today for a first-hand look at the political and military situation in Java.

Pape emphasized that he was here merely as an observer, declaring that the United States had no political interests in Indonesia and that no American combat troops would be sent here.

William Foote, American consul general before the Japanese invasion, arrived in Batavia yesterday and began a round of interviews with both Dutch officials and Indonesian leaders.

British Restore Order.

British forces restored order in two north Java cities yesterday after serving notice on Indonesian nationalist leaders that any form of violence or disorder would be punished by death.

Gurkha troops patrolled the streets of Bandoeng, the summer capital, and Semarang, scene of a three-hour battle Friday between British and opposition forces.

An Army spokesman at Allied headquarters in Batavia said the British had the situation in hand at Semarang, although extremists had established themselves in a jail there and had put up road blocks. Europeans in nearby internment camps apparently have not been harmed, the spokesman said.

Order Accepted.

The nationalist minister of defense, flown to Semarang to confer with the British commander, agreed to carry out orders to disarm all Indonesians except civil policemen in the area which the British control.

A British spokesman said nine Dutch nationals had been killed by Indonesian extremists after being spirited away from a prison at Buitenzorg, where 1100 persons were reported to be confined.

French Want No Help From U. S. in Indochina.

PARIS, Oct. 22 (AP) — France will decline any offer of the United States to help settle its troubles with rebellious Indochinese natives, an official source said.

A Government spokesman said France regarded the Indochinese problem as purely an internal affair and would not welcome any foreign intervention.

John Carter Vincent, director of the United States State Department's Office of Far Eastern Affairs, said Saturday that the United States was willing, if requested, to help France and Holland reach "peaceful agreements" with rebellious native groups.

A Saigon dispatch said Song Neoc Teanh, Prime Minister of Cambodia, has been removed and taken to Saigon on orders of British Maj. Gen. Douglas Gracey.

A British-French communique said his activities "threatened the security of Allied forces and he was working against Cambodian interests." Cambodia, a French protectorate, is in southern Indochina.

Singapore Dockers' Strike Goes On; Troops Unload Ships.

SINGAPORE, Oct. 22 (AP) — British troops and Japanese prisoners went to work on Singapore's wharves unloading ships today as the vast majority of the port's dock workers continued an unauthorized strike protesting current wage-scales and avowing sympathy for the Indonesian independence movement.

BRITISH-U. S. FINANCIAL TALKS HIT NEW SNAGS, HALIFAX SAYS

WASHINGTON, Oct. 22 (AP)—The Earl of Halifax said today he was "not too certain" that the British-American financial talks here would be concluded satisfactorily.

Asserting that he did not want to appear unduly pessimistic, the British Ambassador conceded that new difficulties have kept arising in the six-weeks-long conferences.

These difficulties, he said, should not be underrated. The talks will be discontinued, Halifax indicated, if no substantial agreement is reached within a certain time limit.

He would not specify the time limit to which he referred. Halifax made his remarks to newsmen prior to visiting Secretary Byrnes at the State Department. He said he planned to discuss with Byrnes certain matters growing out of the London council of foreign ministers.

CAMERAS
NEW MOVIE CAMERAS • PROJECTORS
NEW STILL CAMERAS • ACCESSORIES
PHONE YOUR ORDERS NOW
WILL BE RELEASED SOON
FIRST COME, FIRST SERVED NO DEPOSIT REQUIRED
• CAMERA EXCHANGE •
2650 PARK AVE. (4) St. Louis' Camera Center GRand 1767

LUMBER-ROOFING-MILLWORK-WALLBOARD
STORM SASH
Buy Now, While Most Sizes Are In Stock
20"x47½" — 1.54
28"x59½" — 2.26
32"x55½" — 2.42
32"x59½" — 2.62
34"x59½" — 2.78
36"x47½" — 2.47
38"x47½" — 2.50
40"x47½" — 2.69
Get Our Prices on Combination Doors
PLASTER BOARD
4 ft. wide 6 to 10 ft. long, ⅜ in. thick. 100 sq. ft. — 3.85
ZONOLITE INSULATION
Sack covers 14 sq. ft. 4 inches thick — 75c
Roof Coating, Gallon can — 1.15
WINDOW GLASS
One piece or box lots. Get our prices
ANDREW SCHAEFER NE. 6868
4300 NATURAL BRIDGE (15) Free City and County Delivery

"Guess When" LAXATIVES Fill you with grief....?
TAKE PLUTO WATER for PROMPT RELIEF IN 1 HOUR*
A saline alkaline laxative that does not disturb the stomach, acts gently in the colon, and *USUALLY BRINGS COMFORTING RELIEF IN 1 HOUR — TRY IT!

NE. 1948 Call Us NOW NE. 4787
FOR.....
FURNACES, BLOWERS,
GAS UNITS,
BOILERS
NATIONAL STOKERS
Made in St. Louis
IMMEDIATE INSTALLATION
F. H. A. 36 MONTHS TO PAY
WE CLEAN and REPAIR FURNACES
ANCHOR HEATING & ENGINEERING CO.
3300 WASHINGTON

For Soft, Shining Hair He Will Adore!

You know what fine cleansing crèmes do for your skin—*cleansing gently but thoroughly*, softening, smoothing—helping you to look younger and more adorable. Now you can get this same wonderful crème cleansing care for your hair—an entirely new idea in shampoos! Your hairdresser—who knows what's newest and best in her field—uses and advises crème shampoo. And now you can prove to yourself, that Rayve Crème Shampoo gives your hair the caressable softness, fascinating sheen and highlights, the "young" look men admire. Get Rayve Crème Shampoo today! In handy tube or jar. Only 60 cents—all toilet goods counters.

1. Rayve Crème Shampoo leaves scalp and hair cleaner, fresher; completely removes dandruff scales.
2. Gives billows of lather in any kind of water.
3. Rinses out quickly, without ugly after-film—because it isn't a soap.
4. Won't dry or stiffen your hair, or cause split ends.
5. Leaves hair softer—brings out natural gleaming beauty.

(Ask for RAYVE)
RAYVE
THE NEW PINK CRÈME SHAMPOO

Everybody knows Johnnie Walker...
...for velvety smoothness,
...for mellow perfection,
...for memorable, full-bodied flavor.
JOHNNIE WALKER
RED LABEL BLACK LABEL
BLENDED SCOTCH WHISKY
Both 86.8 Proof
CANADA DRY GINGER ALE, INC., New York, N. Y. Sole Importer

This News makes my whole Life BRIGHTER!

dreft IS BACK!
"Now I can again enjoy the WASHING MIRACLES no soap could ever give me!"

Dishes SHINE WITHOUT WIPING!
IT'S TRUE! . . . No soap ever made can perform the dishwashing miracles that Dreft can! It makes dishes positively gleam without wiping. For Dreft leaves no streaks or cloudiness the way all soaps do. Gets even glasses so clean they sparkle—without touching a towel to them!

WORKS WONDERS FOR
Silks, Woolens, Dishes
The big news millions of women have been waiting for is here! DREFT IS BACK! Yes, Dreft, the amazing Suds Discovery that performs washing miracles no soap could ever do! Makes your dishes shine without wiping! . . . Washes stockings sheerer-looking, lovelier! . . . Keeps your nice new woolens softer, fluffier than even the most expensive soap flakes could. And look...
• Leaves no greasy film to streak dishes
• Gives faster suds
• No soapy deposit to harshen woolens
• Gives 5 times more suds than soap in hardest water
• Even glasses sparkle without wiping
• Rich suds even in *ice* water

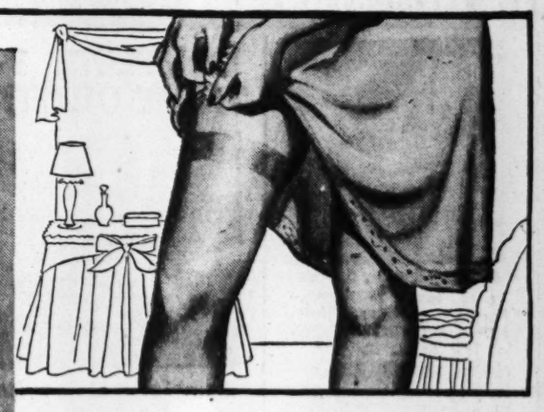

Stockings LOOK SHEER AS NEW!
DREFT leaves no soap film to heavy-up hose and cloud their beauty. And colors stay fresh far longer than with any soap. There's no soap-fading ever! No wonder stockings look lovelier—sheer as new!

NEW Woolens
WASH SOFTER, FLUFFIER!
WOOLENS are a joy when washed with Dreft. Because Dreft's suds rinse absolutely clear. No soap deposit to harshen woolens and dim their colors. Lovely new woolens stay soft and fluffy far longer than with even the most expensive soap flakes.

Lingerie
STAYS COLOR-FRESH LONGER THAN EVER BEFORE!
LINGERIE stays color-bright and fresh, wash after wash. There's no chance of soap-fading to make undies look all washed out! Dreft keeps your nice things brighter than any soap could ever do!

The demand for Dreft is tremendous. If your dealer is out of Dreft now and then, please be patient—there will be more Dreft soon. Keep asking for Dreft.

Trade mark reg. U. S. Pat. Off. A Hymolaisalt Product

Road Expert George Bartlett Dies.

CHICAGO, Oct. 22 (AP) — George S. Bartlett, expert on concrete highways, and board chairman of the Portland Cement Association of Chicago, died yesterday. He was 87 years old.

ARE YOU STILL TRYING to TREAT Your Own Scalp?

May I examine YOUR SCALP Free? Monday & Friday 11 a. m. to 9 p. m. Phone NOW for Appointment.

A. G. Cline SCALP SPECIALIST
3143A S. GRAND (18) LA. 9053

Delivery NOW

Stok-a-Fire De Luxe Model

Come in or phone for FREE DEMONSTRATION. See why STOK-A-FIRE is greatest improvement in automatic heating with fuel savings.

3 Years To Pay — $249.90 INSTALLED IN ST. LOUIS

Stok-A-Fire Co.
6504 OLIVE BLVD.
Phone: PAr. 5678

REDS OCCUPY PART OF OSWIECIM CAMP

One Correspondent Says Poles Now Are Using Place to Imprison Germans.

By LARRY ALLEN

OSWIECIM, Poland, Oct. 17 (Delayed) (AP)—Thousands of Russian soldiers now occupy adjoining buildings and some barracks in this former Nazi "camp of death" in southwestern Poland.

Here the Nazis up until last March held more than 100,000 Hungarian, French, Belgian, Polish, Czech and Russian captives.

A Soviet officer who showed this correspondent about the Oswiecim (Auschwitz) camp said the Germans cremated as many as 12,000 persons here in a day. All around the crematorium there are mounds of human ashes and bones.

"Subtle Reign of Terror" in Poland Reported by Correspondent.

NEW YORK, Oct. 22 (AP)—Gladwin Hill, correspondent of the New York Times, said in a dispatch today that the former German concentration camp at Oswiecim "is operating again under Polish auspices" and "its wire fences have been charged with electricity."

Hill's dispatch from Warsaw, dated Oct. 12, said "the belief is widespread in Warsaw" that the total number of political prisoners held by the Polish government may be near 100,000.

"The official line advanced by some government officers is that there are no more than 1000 political prisoners in Poland today," he wrote. "However, other government officials have acknowledged to me that there were between 60,000 and 80,000, with the stipulation that the bulk of them is 'Volkdeutsch'—Polish Germans or Germanized Poles."

When local congestion brings chest muscle-aches, irritation, and tightness of COLDS' COUGHS

Get after that congestion the Penetro way. Rub Penetro on chest, throat, and back. Penetro helps (1) Break up local congestion, ease chest tightness (2) Relieve pain at nerve ends in the skin. (3) Phlegm loosens, coughing lessens as vapors help you breathe easier quickly. Acts fast, too. For Penetro is Grandma's famous mutton-suet rub-idea made better by modern science. Favorite for children, and family. 25c. Double supply 35c. Get PENETRO

★ BUY VICTORY BONDS & STAMPS ★

WON'T HARM Your Septic Tank

• No need to wonder about safety of septic tanks when you use Sani-Flush—America's leading toilet bowl cleaner. Conclusive proof of Sani-Flush harmlessness to septic tank action comes from a well-known, independent, scientific laboratory. Its report on Sani-Flush is yours—free. Ask for it. Then you'll use Sani-Flush freely as so many million other women do—let it clean your toilet bowl quickly, easily—and safely. The Hygienic Products Co., Canton 2, Ohio.

Sani-Flush QUICK • EASY • SANITARY

MOVIE TIME

AMBASSADOR
"State Fair," at 10:30, 12:43, 2:56, 5:09, 7:22, 9:35; Walt Disney Cartoons, at 12:23, 2:36, 4:49, 7:02, 9:15.

FOX
"House on 92d Street," at 12:30, 3:40, 6:50, 10; "Woman in Green," at 2:31, 5:41, 8:51.

LOEW'S STATE
"Our Vines Have Tender Grapes," at 10:30, 1:23, 4:16, 7:16, 10:16; "I Love a Bandleader," at 12:13, 3:06, 5:59, 8:59.

MISSOURI
"Johnny Angel," at 1:38, 4:23, 7:08, 9:53; "West of the Pecos," at 12:30, 3:15, 6, 8:45.

ORPHEUM
"Over 21," at 10:30, 1:18, 4:13, 7:08, 10:03; "Boston Blackie," at 12:12, 3:07, 6:02, 8:57.

SHUBERT
"The Enchanted Forest," at 12:30, 3:40, 6:50, 10; "Ragged Angels," at 2, 5:10, 8:25.

ST. LOUIS
"Christmas in Connecticut," at 6, 9:49; "You Came Along," at 8:07.

ART THEATRE
"Fantasia," at 8:15.

CRY FOR CHICKEN SETS OFF RIOT ON FOOD IN CITY JAIL

Prisoners Throw Corned Beef, Cabbage, Sweet Potatoes, Corn on Cob —$25 Damage.

Prisoners on the second and third floors of the City Jail caused $25 damage to fixtures and equipment yesterday afternoon in a 10-minute riot over food.

Six squad cars of police and a detail of detectives were required to assist the eight guards on duty in quelling the uprising which started at 4 o'clock as the second and final meal of the day was being served.

As the men left their cells to be seated at benches where plates of corned beef and cabbage, sweet potatoes, corn on the cob, bread and coffee had been set out, they started throwing the food and shouting, "We want chicken," Chief Guard John F. Sease reported.

Prisoners Beat on Floor

After throwing the food from the plates, the prisoners on the second floor where the riot started began using the empty plates to beat on the floor and cell bars. The noise was taken up by inmates on the third floor who broke up several wooden benches and destroyed a number of light bulbs.

When guards, augmented by police, threatened to use tear gas to restore order, the men were herded back into their cells where they passed the remainder of the night without further food.

Acting Warden Henry Kennedy, in charge of the jail during the absence on vacation of Warden E. E. Hensley, said the meal was considered ample and was the same as that eaten by the guards. On Sundays, he said, only two large meals are served instead of three smaller meals on weekdays.

No Punishment Decided on

No punishment has been decided on until the ringleaders have been determined through an investigation to be commenced today, he said. There are at present about 275 prisoners in the institution but the rioting was confined to the two floors mentioned and not all the men on those floors participated, he said.

No injuries to prisoners or guards occurred and the normal routine was being followed today, he reported.

COVER-ALL CLUB
★ DANCING NIGHTLY
To John Horn's Band
★ HILLBILLY BAND Every Afternoon Starting at 2
Open From Midnight Sunday to 1:30 A. M.
2423 N. 14th

VIC HYDE
KURTIS MARIONETTES
CHARLOTTE MARSH
400 Club

ELITE CAFE
6th & Lucas
BROILED CHARCOAL STEAKS
We specialize in all Italian foods—Home-made
SPAGHETTI—RAVIOLA
"Right in the Heart of Downtown"
1 Block No. of Washington—CE. 9655

Top o' the Town
5600 DELMAR (12)
2 SHOWS ★ DANCING NIGHTLY
★ KENNY ZIMMERMAN, M. C.
★ HELEN WICKERS ★ JERRY LAIN
★ JACK LADELLE ★ MARY BROWN
No Cover or Min. + Reservations Call RO. 8629
The Show Spot of St. Louis

GRAND Theatre GLORIFIED BURLESQUE
SUPERWOMAN IN PERSON
LOIS DeFEE
6 Ft. 4 IN. of CURVES
GEO. MURRAY
HARRY LANDER
XTRA DELUX VODVIL
CONTINUOUS MATINEES-12:15 to 5 P.M. EVENINGS AT 8:30
Phone CA. 1423 FOR SEATS
6th AND MARKET

ESQUIRE ★ VARSITY
CLAYTON & BIG BEND 6610 DELMAR
RITZ ★ NORSIDE
3147 S. GRAND GRAND & NAT'L. BRIDGE
OPEN 6:30 — START 7:00
INCREDIBLY THRILLING! AMAZINGLY TRUE!
FRED MacMURRAY
Captain EDDIE
THE STORY OF RICKENBACKER
LYNN BARI
Chas. BICKFORD
Thos. MITCHELL
PLUS — MYSTERY! THRILLS! CHILLS!
VEDA ANN BORG ★ CHARLES ARNT
'DANGEROUS INTRUDER'
Park Free—Esquire-Norside-Varsity

UPTOWN
4938 Delmar Conveniently Located
Open 6:30 Start 7:00 Park Free
Rollicking, Romantic Comedy Hit!
'Twice Blessed'
★ PRESTON FOSTER
★ GAIL PATRICK
THE WILDE TWINS (LEE & LYNN)
PLUS—Gay Musical in Technicolor
'BEST FOOT FORWARD'
LUCILLE BALL ★ GLORIA DE HAVEN ★ JUNE ALLYSON
HARRY JAMES and his Orchestra

Open 11:30 PARK FREE EMPRESS OLIVE at GRAND
DAZZLING, UPROARIOUS ADVENTURE!
A Thousand & One Nights In Technicolor
CORNEL WILDE
Evelyn Keyes • Phil Silvers • Adele Jergens
Plus Music & Mirth! Thrills & Excitement!
JANE FRAZEE ★ JIMMY LLOYD
'TEN CENTS A DANCE'
FREE PARKING

WILL ROGERS UNION & PAGE
Last 2 Days! Open 6:30! Starts 6:45!
VAN JOHNSON ESTHER WILLIAMS
THRILL of a ROMANCE
Musical Hit! 'RHYTHM ROUND-UP!' News!

DANCE
at the New CLUB CONGO
Music EVERY NITE by
RIO RITA and Her Orchestra
5383 SOUTHWEST
Phone PR. 8075 for Reservation

MAGIC SHOW
For the Benefit of American War Dads
LINDHORST The Famous MAGICIAN
with RUTH HARRIS, Concert Pianist and Mentalist
All-Star Cast of 12 People
ST. LOUIS UNIVERSITY AUDITORIUM
3642 Lindell Blvd.
Tuesday Night, Oct. 23rd.—8:15
Admission 50c and $1.00 including tax
Tickets on Sale at 612 Pine St.

AMERICAN MARKET AT 7TH
THIS WEEK—NEXT WEEK
NIGHTLY at 8:30—61c, $1.22, $1.83, $2.44
MATS. WED. at 2:30 61c-$1.22
SAT. and SUN. MAT.. 61c, $1.22, $1.83
THRILLS! CHILLS!! LAUGHS!!!
WORLD'S SUPER MAGICIAN
BLACKSTONE
SHOW OF 1001 WONDERS
COMPANY OF 30 MYSTIFIERS .... MOSTLY GIRLS!

KIEL AUDITORIUM
WEDNESDAY, THURSDAY, FRIDAY
BALLET RUSSE de Monte Carlo
Company of 125, headed by
ALEXANDRA DANILOVA, FREDERIC FRANKLIN, NATHALIE KRASSOVSKA, LEON DANIELIAN, others.
Wednesday at 8:30 P. M.
"Concerto, Barocco" (Ne), "Danses Concertanes," "Frankie and Johnny" (New), "Divertisements from Copelio."
Thursday at 8:30 P. M.
"La Bourgeois Gentilhomme." "Mozartiana" (New), "Scherazade."
Friday at 8:30 P. M.
"Ballet Imperial," "Comedia Balletica" (New), "Afternoon of a Faun" (Revival), "Le Beau Danube."
ORCHESTRA OF 50
SEATS NOW SELLING At Aeolian Co., 1004 Olive, and Auditorium.
Popular Prices, $1.22, $1.83, $2.44, $3.05

AMBASSADOR Opens 10 A. M.
Held 2nd Week!
Dana ANDREWS • Jeanne CRAIN • Dick HAYMES • Vivian BLAINE
'STATE FAIR!' (Glorious Technicolor)
PLUS! WALT DISNEY CARTOON REVUE! (In Technicolor)

Sweet Sixteen AND NEVER BEEN KISSED(?)
FILMED FROM THE BROADWAY PLAY!
COLUMBIA PICTURES presents
Kiss and Tell
A GEORGE ABBOTT PRODUCTION
Play and Screenplay by F. HUGH HERBERT
Starring SHIRLEY TEMPLE
as Corliss Archer
with Jerome COURTLAND • Walter ABEL • Robert BENCHLEY
WEDNESDAY! OPENS 10 A. M.!
PLUS! THEY MET IN THE DARK!
AMBASSADOR

FOX Opens 12 Noon!
NOW! A MASTERPIECE OF SURPRISE!
'THE HOUSE ON 92ND STREET!'
AT 12:30-3:40-6:50-10 p. m.
BASIL RATHBONE • NIGEL BRUCE
A SHERLOCK HOLMES THRILLER!
'WOMAN IN GREEN!'
EXTRA! 'AMERICAN BEAUTY'

MISSOURI Opens 12 Noon!
NOW!
George RAFT • Claire TREVOR • Signe HASSO
'JOHNNY ANGEL!'
Robert MITCHUM • Barbara HALE • Thurston HALL
'WEST OF THE PECOS!'

ST. LOUIS Opens 5:30!
NOW!
Barbara STANWYCK • Dennis MORGAN
'CHRISTMAS IN CONNECTICUT!'
Robt. CUMMINGS • Lizabeth SCOTT
'YOU CAME ALONG!'

SHUBERT Open 12 Noon!
Held 3rd Week!
'THE ENCHANTED FOREST!' (Glorious Color)
EDMUND LOWE • BRENDA JOYCE
Joel McCREA • Andrea LEEDS • Walter BRENNAN
'RAGGED ANGELS!'

THE RENDEZVOUS
JOE MILSTEEN His Violin and His Trio
HOTEL JEFFERSON

KIEL AUDITORIUM
SATURDAY, 8:30 — SUNDAY, 3:30
ST. LOUIS SYMPHONY ORCHESTRA Vladimir Golschmann Conductor
The One and Only ALEC TEMPLETON
Playing the Popular Grieg Piano Concerto
Tickets NOW SELLING at Aeolian Co., 1004 Olive, and Auditorium
95c to $2.80
SPECIAL CONCERT!
MONDAY, NOV. 5, 8:30 P. M.
ANDRE KOSTELANETZ
Guest Conductor
Widely-Popular Program:
Ferde Grofe's "Grand Canyon Suite," "Warsaw Concerto," others.
SEATS SELLING, $1.20, $1.80, $2.40.
At Aeolian and Auditorium.

Loew's STATE
EDWARD G. ROBINSON
MARGARET O'BRIEN
in MGM's
"OUR VINES HAVE TENDER GRAPES"
• PLUS — SECOND HIT • Phil Harris—"Rochester" in 'I LOVE A BANDLEADER'

Loew's ORPHEUM
HELD OVER—3RD BIG WEEK!
Jane DUNNE • Alexander KNOX • Charles COBURN
in OVER 21
Plus "BOSTON BLACKIE BOOKED ON SUSPICION"

BLACK FOREST
Popular WURSTMARKT
6432 Gravois FL. 1830 OCT. 23 to 27

FOR GREAT ENTERTAINMENT ALWAYS . . .
FANCHON & MARCO
ST. LOUIS AMUSEMENT CO. THEATRES!

GRANADA 4519 Gravois | HI-POINTE Skinker & Clayton | LINDELL 3511 N. Grand at Hebert
RICHMOND Clayton and Big Bend | RIO 5566 N. Riverview | TIVOLI 6350 Delmar | UNION Union & Easton
Peggy Ann GARNER • Allyn JOSLYN • Faye MARLOWE
'JUNIOR MISS!'
Eddie BRACKEN, Diana LYNN
'OUT OF THIS WORLD!'
(8:35 ONLY)

AVALON Kingshighway & Chippewa
Cornel WILDE, Evelyn KEYES
'A THOUSAND AND ONE NIGHTS!' (Color)
Jane FRAZEE, 'TEN CENTS A DANCE!'

SHENANDOAH Grand and Shenandoah
WEST END 4819 Delmar
SHADY OAK Hanley & Forsythe
Bette DAVIS, John DALL 'THE CORN IS GREEN!' (8:30)
Ann SHERIDAN, James CAGNEY 'TORRID ZONE!'

WASHINGTON Granite City, Ill — John WAYNE, 'BACK TO BATAAN!' Jack HALEY, 'SCARED STIFF!'
AUBERT 4949 Easton — Gary Cooper, 'ALONG CAME JONES!' Johnny Weissmuller, 'TARZAN & THE AMAZONS!'
COLUMBIA Starts 7 Last Day 5257 Southwest — Fred MacMURRAY, 'MURDER, HE SAYS!' Randolph SCOTT, Ruth WARRICK 'CHINA SKY!'
FLORISSANT Grand & Florissant
GRAVOIS Jefferson & Gravois
KINGSLAND 6461 Gravois
MAPLEWOOD 7170 Manchester
VICTORY 5955 Easton
Ida LUPINO, William PRINCE Sydney GREENSTREET 'PILLOW TO POST!'
Mary Beth HUGHES, Jay KIRBY 'ROCKIN' IN THE ROCKIES!'
IVANHOE Ivanhoe & Bradley — Joan FONTAINE, 'THE AFFAIRS OF SUSANI' Beatrice LILLIE, 'ON APPROVAL!' (Not Recommended for Children)
LAFAYETTE 1643 S. Jefferson — Buster CRABBE, 'STAGECOACH OUTLAWS!' Johnny Mack Brown, 'NAVAJO TRAIL!'
MAFFITT Vandeventer & St. Louis — H. Bogart, Alexis Smith, 'CONFLICT!' Alan Curtis, 'One Romantic Night!' (8:35)
MANCHESTER 4247 Manchester — East Side Kids, 'Docks of New York!' Donald Cook, 'Blonde Ransom!'
PAGEANT 5851 Delmar
SHAW 3901 Shaw
Humphrey BOGART, Alexis SMITH 'CONFLICT!' Cora Sue COLLINS, Eric SINCLAIR 'YOUTH ON TRIAL!'
ROXY Lancdowne Near Macklind — Starts 7:00 — Joan Fontaine, Geo. Brent, 'The Affairs of Susan' Carmen Miranda, 'Something for the Boys!' (Color)
YALE 3700 Minnesota — Gary COOPER-Merle OBERON, 'COWBOY & THE LADY!' Humphrey BOGART-DEAD END KIDS, 'DEAD END!'
CAPITOL 6TH & CHESTNUT — OPEN 11:00 A. M. — Ida LUPINO, William PRINCE 'PILLOW TO POST!' 'THE CRIME DOCTOR!'

GIVE TO THE WAR CHEST
FOR GREATER ST. LOUIS ★ FOR OUR MEN & WOMEN STILL IN SERVICE!
WEAR THE RED FEATHER
AID IN THE PEACE

Today's Photo Play Index

BUY VICTORY BONDS

APOLLO DeBal. & Waterman	Alan LADD, Dorothy LAMOUR	GAIL RUSSELL, ARTURO de CORDOVA 'SALTY O'ROURKE' 'A MEDAL FOR BENNY'
MELBA Grand and Miami	Fred MacMurray, 'MURDER HE SAYS'	
MICHIGAN Michigan & Robert	Randolph Scott, 'CHINA SKY!'	
CINDERELLA Cherokee & Iowa	ROBERT YOUNG ★ LARAINE DAY 'THOSE ENDEARING YOUNG CHARMS'	
VIRGINIA 5117 Virginia		
O'FALLON 4026 W. Florissant		
BADEN 8201 N. Broadway	PARK FREE	
ASHLAND 3520 N. Newstead	DOROTHY LAMOUR ★ ARTURO de CORDOVA 'A MEDAL FOR BENNY'	
QUEENS 4700 Maffitt		
PAULINE 5000 Claxton		
LEMAY 318 Lemay Ferry	Joan Fontaine, George Brent, 'AFFAIRS OF SUSAN' Roy Rogers & Trigger, 'UTAH'	
STUDIO 6237 Nat. Bridge	Starts 6:45 — Joan Fontaine, George Brent, 'AFFAIRS OF SUSAN' Jack Oakie, Peggy Ryan, 'ON STAGE EVERYBODY'	
SAVOY Ferguson, Mo.	Greer Garson, Gregory Peck, 'VALLEY OF DECISION' ALSO! 'DARK SHADOWS'	
SOUTHWAY 9736 S. Broadway	David Bruce, 'SALOME, WHERE SHE DANCED' Jack Oakie, Peggy Ryan, 'THAT'S THE SPIRIT'	
NORMANDY 7324 Nat. Bridge	Two Colored Hits! Veronica Lake, Sonny Tufts, 'BRING ON THE GIRLS.' Walt Disney's 'THREE CABALLEROS'	
BREMEN 20th & Bremen	JOAN FONTAINE ★ GEORGE BRENT 'AFFAIRS OF SUSAN'	
SALISBURY 2504 Salisbury	East Side Kids, 'BOWERY CHAMPS'	
JANET 6900 W. Florissant	Gregory Peck, Greer Garson, 'THE VALLEY OF DECISION' Donald Cook, Virginia Gray, 'BLONDE RANSOM'	
ROBIN BRIDGE 5479 Robin 4889 Natural Bridge	Alan LADD, Gail RUSSELL, 'SALTY O'ROURKE' Bing CROSBY, Joan BLONDELL, 'EAST SIDE OF HEAVEN'	
LOWELL 5039 N. Broadway	Gregory Peck, Greer Garson, 'THE VALLEY OF DECISION' Donald Cook, Virginia Gray, 'BLONDE RANSOM'	
MELVIN 2912 Chippewa	'SALOME, WHERE SHE DANCED' (Technicolor) Alan Ladd, Gail Russell, 'SALTY O'ROURKE'	
BEVERLY 7740 Olive Park Free	BARGAIN NIGHT	JOYCE REYNOLDS, ROBERT HUTTON, 'JANIE' CHARLIE CHAN, 'THE JADE MASK' 'MR. CHIMP GOES SOUTH' and CARTOON
OVERLAND Overland, Mo.	BARGAIN NIGHT	Dean Jagger, Ken Hunter, 'WHEN STRANGERS MARRY' Bill Elliott, 'MOJAVE FIRE BRAND' 'ANIMAL TRICKS' and CARTOON
OSAGE Kirkwood, Mo.	JACK OAKIE, PEGGY RYAN, 'THAT'S THE SPIRIT' RAY MILLAND, BETTY FIELDS, 'ARE HUSBANDS NECESSARY'	
OZARK Webster Groves Starts 7 P.M.	CORNEL WILDE EVELYN KEYES ★ PHIL SILVERS 'A THOUSAND AND ONE NIGHTS' IN DAZZLING TECHNICOLOR Jane Frazee, 'TEN CENTS A DANCE'	
CONGRESS 4023 Olive	Bing Crosby, Mary Martin, 'BIRTH OF THE BLUES' Geo. Raft, Ellen Drew, 'THE LADY'S FROM KENTUCKY'	
DRIVE-IN THEATRE MANCHESTER ROAD	CLAUDETTE COLBERT • WARREN WILLIAM 'IMITATION OF LIFE' PLUS: "Policing Germany" Starts 7:15-Late Show 9:15	
LYRIC CH. 6th Near Pine	Betty GRABLE 'SPRINGTIME IN THE ROCKIES' Preston Foster, 'THUNDERHEAD'	
Macklind 5415 Arsenal	Greer Garson, 'Valley of Decision.' Larry Parks, 'Sergeant Mike.' Cartoon and Travel.	
McNAIR 2869 McNair	JACK OAKIE, PEGGY RYAN 'THAT'S THE SPIRIT' Olsen & Johnson, Grace McDonald 'SEE MY LAWYER.' Sports & Cartoon	
Compton 3145 Park	LAWRENCE TIERNEY 'DILLINGER' All Star Hillbilly 'JAMBOREE'	
PALM 3010 Union	Fred MacMURRAY Joan LESLIE 'Where Do We Go From Here' (TECHNICOLOR)	
AIRY 5640 Easton	'THOSE ENDEARING YOUNG CHARMS' 'ON STAGE EVERYBODY'	
HI-WAY 2705 N. Flor	Robert YOUNG Laraine DAY 'THOSE ENDEARING YOUNG CHARMS' Wm. BENDIX, 'THE HAIRY APE'	
KING BEE 1710 N. Jefferson	Alan Ladd, 'SALTY O'ROURKE.' Gypsy Rose Lee, 'BELLE OF THE YUKON'	
Kirkwood Kirkwood, Mo.	Esther Williams, Red Skelton, 'BATHING BEAUTY' (color). Dana Andrews 'LAURA'.	
Lexington 3408 N. Union	YVONNE DE CARLO ROD CAMERON 'Salome, Where She Danced' (Technicolor) Phillip TERRY ★ Eve ARDEN 'Pan Americana' and News	
Plymouth 1175 Hamilton	Greer Garson, 'Valley of Decision.' Paul Kelly, 'Grissley's Millions.' News & Cartoon.	
PRINCESS 2841 Pestalozzi	2 Color Hits! Eddie Bracken, Veronica Lake, 'BRING ON THE GIRLS.' Yvonne De Carlo, 'SALOME, WHERE SHE DANCED.'	
RIVOLI CE. 6th and Olive 8341	GEORGE RAFT 'BROADWAY' WM. BOYD, 'LUMBERJACK'	
U. CITY 6324 Bartmer	Alan Ladd, 'Salty O'Rourke.' Olsen & Johnson, 'SEE MY LAWYER.' Cartoon.	
Webster Hadley & Clinton	Spencer Tracy, '30 Seconds Over Tokyo.' Penny Singleton, 'Leave It to Blondie.' Com., Ser.	
NEW SHENANDOAH 2227 S. Broadway	Clark GABLE, Loretta YOUNG, 'CALL OF THE WILD' Gene TIERNEY, Tyrone POWER, 'SON OF FURY'	
BRENTWOOD 2529 Brentwood	Claudette Colbert, 'IMITATION OF LIFE' Bing Crosby, 'EAST SIDE OF HEAVEN' SHORT NEWS	
MARYLAND 1860 S. 13th	Greer Garson, Gregory Peck 'THE VALLEY OF DECISION'	
WHITE WAY Sixth & Hickory	Gertrude Michael, Charles Gordon 'THREE'S A CROWD'	
LONGWOOD 9415 S. Broadway	Jack Oakie, Peggy Ryan, 'THAT'S THE SPIRIT.' Yvonne De Carlo, David Bruce, 'SALOME, WHERE SHE DANCED' (Col)	
NEW MERRY WIDOW 17th & Chouteau	Yvonne De Carlo, 'SALOME, WHERE SHE DANCED' (Col.) Phillip Terry, Audrey Long, 'PAN-AMERICANA.'	
PEERLESS 1915 S. Broadway	Jim BANNON, Nina FOCH, 'I LOVE A MYSTERY.' Hopalong CASSIDY, 'LOST CANYON.'	

Our house was haunted by drab walls until

DU PONT SPEED-EASY CHEERED US UP!

The speedy, easy way to paint over walls and wallpaper!

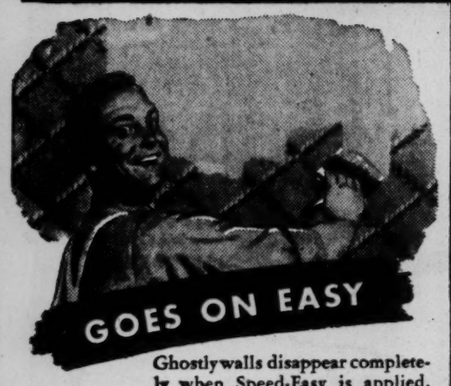

GOES ON EASY

Ghostly walls disappear completely when Speed-Easy is applied. And best of all . . . it goes on so quickly, so easily.

ONE COAT COVERS

One coat of Speed-Easy is usually all you need to make the walls bright and cheerful again. 11 beautiful colors to choose from!

DRIES IN AN HOUR

There is nothing to it. Walls dry in an hour. Speed-Easy produces a beautiful oil-type finish that pleases the most fastidious.

IT'S LOW IN COST! $2.88 PER GAL.

Thins with water; one gallon makes up to 1½ gallons of paint—enough for walls and ceiling of an average room.

For truly professional results, call your painter today!

SEE YOUR DU PONT PAINT DEALER TODAY! For his name consult the Classified Telephone Directory—Classification "Paints" — or call the Du Pont Company (Phone JE. 3380)

DU PONT SPEED-EASY WALL FINISH

Better Things for Better Living . . . Through Chemistry

BUY VICTORY BONDS

WASH MACHINE REPAIR PARTS
Wringer Rolls BRING YOUR OLD PART
WASH MACHINE Parts & Sales CO.
4119 GRAVOIS (16) LAclede 6266
(at Chippewa)
Open 9 A. M. to 4 P. M. Daily

CHAIRS
For All Occasions
INDUSTRIAL STEEL STOOLS & SPECIALTY
National Chair Co.
412 N. 4th (2). CE. 0166. St. Louis

STETTINIUS TO SEE TRUMAN

WASHINGTON, Oct. 22 (AP)—President Truman was due to get a first-hand report today from Edward R. Stettinius Jr. on the working status of the United Nations organization.

Stettinius, American delegate to the world organization, returned recently from a London meeting of the preparatory commission's Executive Committee. He plans to go to New York later this week to undergo a gallstone operation.

GLASSES REPAIRED
OPTICAL PRECISION
2 STORES:
610 OLIVE ST. (1)
518 N. GRAND (3)
Est. 1879
Ecker's

CHURCHILL CALLS FOR MORE SPEED IN DEMOBILIZING

Says Task of Holding Reich Down Won't Be Hard—'More Difficult to Hold Her Up.'

LONDON, Oct. 22 (AP)—Former Prime Minister Winston Churchill, urging Britain's labor government to accelerate demobilization of the armed forces, declared today that "the task of holding Germany down will not be a hard one—it will be much more difficult to hold her up."

Churchill, speaking in the House of Commons as the leader of the Conservative opposition, said the occupation of Germany and the Low Countries should require no more than 400,000 troops, with the same number required for the Mediterranean zone.

He contended the Royal Air Force should be reduced to a personnel of 400,000 and that the Navy should be brought back to its prewar strength of 133,000.

Disquieted by Slowness.

Churchill said he was disquieted by the slowness of the government's demobilization policies.

"Whatever view may be taken on socialism or free enterprise," he said, "it is common ground that we should get the great wheels as well as the little wheels of life and industry turning as soon as possible. For this we need the men."

Churchill urged that speed be put into carrying out the demobilization program drawn up under his own leadership. It was as minister of national service in Churchill's coalition cabinet that Ernest Bevin, now foreign secretary, worked out the demobilization plan.

For Taking Land.

Referring to the argument that homes were lacking for ex-soldiers, Churchill declared:

"Use billeting wherever necessary. Take land for houses if you need it."

When cheers arose from the Laborite benches, Churchill repeated "—if you need it."

He said he would have been ashamed had he been charged with responsibility for the present government's demobilization effort, saying "it falls far below what is both possible and necessary."

Labor Minister George Isaacs, replying, termed the speech "most irresponsible and mischievous."

HIGH TREASON CHARGE FILED AGAINST 'OFFICER IN TOWER'

LONDON, Oct. 22 (AP)—Norman Baillie-Stewart, cashiered lieutenant in the Seaforth Highlanders who once broadcast Nazi propaganda over the German radio, was formally charged with high treason today and his hearing was set for Nov. 1.

Baillie-Stewart was arrested last May in a luxurious hideout in Austria and was flown to London from Brussels on Saturday. A Scotland Yard agent said the prisoner, informed of the charge being filed against him, declared: "I am not guilty."

Baillie-Stewart was court-martialed in 1933 on a charge of selling information to a German agent for 50 pounds, was sentenced to five years imprisonment and dishonorably discharged. He became known as "the officer in the Tower" during his imprisonment.

The British secret service said that after his release in 1937 he went to Austria, where he worked for an Austrian tourist agency and later helped smuggle arms into Austria for the Germans. He renounced his British citizenship in 1939.

$1,500,000 IN CLAIMS HERE OVER NAVY CANCELLATIONS

More than $1,500,000 in claims against the government were filed by Navy contractors in the St. Louis region in August and September as the result of contract cancellations, it was reported by the Material Redistribution and Disposal Office in the Railway Exchange Building.

The peak load of contract settlements in this region, which takes in Eastern Missouri, Southern Illinois and a small part of Iowa, has not yet been reached, but is expected soon.

In August, 18 claims totaling $449,869 were filed. In September there were 62 claims totaling $1,092,246. These claims are based on war material inventories which contractors cannot use in peacetime production. Of the Navy's own property in Missouri, items worth $175,021 were declared surplus last month for eventual sale to the public.

TWO MORE ST. LOUISANS FREED FROM JAP PRISONS

Two St. Louis area service men have been liberated from Japanese prison camps, their families here have been notified.

Marine Sgt. Henry L. Durrwachter Jr. was captured when the garrison on Wake island surrendered in December, 1941. His parents live at 1488 Stewart place.

Marine Pfc. Clyde W. Dye, son of Mr. and Mrs. V. E. Dye, Route 4, Baden Station, was captured on Corrigedor in 1942.

STATE APPEALS FROM VERDICT IN BRANDEIS ESTATE TAX CASE

The State of Missouri today appealed from a decision denying it the right to collect a $2000 transfer tax from the estate of the late Louis D. Brandeis, former Justice of the United States Supreme Court.

Probate Judge Glendy B. Arnold last July ruled that $141,000 worth of St. Louis and Kansas City municipal bonds and Missouri highway bonds owned by Brandeis were not subject to the tax because they were stored in a Boston safe deposit box and were not held in Missouri.

Judge Arnold said he based his ruling on a United States Supreme Court decision in a similar case, pointing out that Brandeis, then a member of the Supreme Court, had dissented from the opinion.

MINISTER OPPOSES CLERGY TEACHING RELIGION IN SCHOOLS

Religious education in public schools, when provided by ordained members of religious denominations, violates the fundamental democratic principle that the church and state should be maintained separately, the Rev. Thaddeus B. Clark, minister of the First Unitarian Church, 5015 Waterman avenue, said yesterday.

Violation of the principle of the separation of church and state can eventually bring only discredit on the churches, Dr. Clark said. He added that he believed a church should lead the opposition to this program since an opponent not affiliated with a church would be branded as an enemy of religion and would gain little support for his arguments.

He advocated courses in comparative religion in public schools as a means of helping to understand the peoples and problems of other countries, but said they should be taught by public school teachers rather than by ordained members of religious groups.

HYGEEN
AFTER SHAVE LOTION
Astringent Action~Glorious Comfort for Tender Skins
Contains 50% Ethyl Alcohol
35¢ and 75¢ at Drug and Dept. Stores

SAVE ON $20 to $300 LOANS

General's Loan Plan saves borrowers 40% to 50% of legal maximum small loan charges on loans up to $300. Compare rates below.

12 MONTHLY PAYMENTS

Amount of Loan	At Legal Small Loan Charge You Pay	At General You Pay Only	Amount You Save
$100	$20.60	$10.04	$10.56
200	34.00	20.08	13.92
300	51.00	30.00	21.00

Payments for loan amounts up to $300 are computed on 1½% per month on the unpaid balance.

Amount of Loan	3 Payments: Amount of Monthly Payments	3 Payments: Total Amount of Charges	12 Payments: Amount of Monthly Payments	12 Payments: Total Amount of Charges
$25.00	$8.58	$0.74		
50.00	17.17	1.51		
100.00	34.34	3.02	9.17	10.04
150.00	51.51	4.53	13.75	15.00
200.00	68.68	6.04	18.34	20.08
300.00	105.01	9.03	27.50	30.00

You can borrow on your signature only, auto, furniture or other forms of collateral.

$20 FOR 30 DAYS COSTS ONLY 30c

If you are pressed for time phone and tell how much you want. Everything will be ready when you call at our office, get cash same day you apply.

Loans for amounts $301 to $1500 or more are made by G.F.C. Corporation an affiliated company. At full legal interest rates of 3% per annum plus a service charge of 2% of the amount loaned.
Come in or phone.

GENERAL FINANCE
LOAN COMPANY
315 N. 7th St., 2nd Floor
(Corner 7th & Locust)
Tel. CHestnut 3590

Simple as...

No messing—no guessing—just add ice and serve. At fine liquor stores.
Manhattan, 65 proof • Dry Martini, 71 proof
G. F. Heublein & Bro., Inc., Hartford 1, Conn.
HEUBLEIN'S Club COCKTAILS

TERMINATION INVENTORY DISPOSAL
Weil-Kalter Mfg. Co.
317 N. 11th St., St. Louis 1, Mo.

Requests for bids on partially completed parachutes, made of Bemberg parachute cloth, at various stages of completion to be disposed of as scrap.

	Quantity	Description
(1)	2,920 Pcs.	Cut cloth gores only.
(2)	3,461 Pcs.	Cloth and partly stitched.
(3	1,753 Pcs.	Cloth, stitch, and crown tape.
(4	751 Pcs.	Cloth, stitch, tape and hemmed.
(5)	7,839 Yds.	Shroud cord, AXS-1463, Nylon cut in 41½" pieces.
(6)	1 Lot	⅝" cotton tape, DDD-T-86, cut in 2¼" pieces.
(7)	1,623 Pcs.	Partially complete cloth, taped and shrouds.

Return bids in quadruplicate in plain sealed envelopes, marked for the attention of J. H. Schweich, each envelope to be clearly identified on outside by notation "Bid for Sale of Property." All bids to arrive at the offices of Weil-Kalter Mfg. Co., 317 N. 11th St., St. Louis 1, Mo., before 12:00 noon, 5th Nov., 1945.

All material sold on an "Where is, As is" basis, F.O.B. the Weil-Kalter plant, subject to such O.P.A. regulations as are in effect at the time of the sale.

This material may be inspected by appointment—call Mr. J. H. Schweich at Weil-Kalter Mfg. Co., Ce. 2678.

The right is reserved to accept or reject any or all bids. Terms on above to be net cash upon notification of acceptance of bids. The acceptance of any bid is subject to approval of the U. S. Army Ordnance Department.

SURPLUS MATERIAL DISPOSAL
REQUEST FOR BID
ST. LOUIS CAR COMPANY
8000 North Broadway, St. Louis 15, Missouri

One lot, approximately 673 gross tons, unprepared steel scrap consisting of parts and assemblies used in tank manufacture. Approximately 427 gross tons is armor plate—balance miscellaneous steel.

Material located adjacent to following railroad sidings:
560 gross tons at St. Louis Car Company, 8000 North Broadway, St. Louis, Missouri.
113 gross tons at Pauly Jail Building Co., 2215 DeKalb St., St. Louis, Missouri.

Material available for inspection 9:00 a. m. to 4:00 p. m. Monday through Friday.

Bids close 3:00 p. m. (CST) Thursday, November 1, 1945.

For any additional information, write or call Mr. Zeller, Telephone GO. 8600.

ST. LOUIS CAR COMPANY
8000 NORTH BROADWAY ST. LOUIS, 15, MISSOURI

Important Announcement

NOW YOU CAN GET A
$100 LOAN
IF YOU CAN PAY BACK $7.27 A MONTH
Up to 18 months to repay*

WE'VE just extended from 12 to 18 months the time in which most Household loans may be repaid. More time means smaller monthly payments. So if it's more convenient for you to repay less per month, just see the small payments Household now offers.

All you do

All you do to apply for a Household loan of $100, $200 or more is to tell us a little about your problem and choose a payment plan. We require no endorsers or guarantors, no signatures of friends or other outsiders. You may borrow quickly, simply and privately—on your salary, car or furniture. To save time, phone us first, then call for the money.

Smaller monthly payments

See in the table below the payment schedules you have to choose from. You are welcome to repay on the schedule that's most convenient for you. Payments shown include principal and charges. Charges are made only for the actual time you have the use of the money. The sooner you repay any loan the less it costs. Household makes only the one charge stated here.

Quick phone service

You may borrow from Household for almost any purpose. Why don't you find the loan you need in the table and choose a convenient payment schedule now? Then phone or visit Household for quick action on your loan.

*Loans for the payment of certain "restricted" articles are still limited by Govt. regulations to 12 months.

PIND HERE THE CASH LOAN YOU NEED

	Choose your monthly payment here: 6 payments	9 payments	12 payments	15 payments	18 payments
$ 50	$ 9.23	$ 6.42	$ 5.02		
75	13.84	9.63	7.53	$ 6.28	$ 5.45
100	18.46	12.84	10.05	8.38	7.27
125	22.69	15.68	12.19	10.10	8.71
200	36.31	25.09	19.50	16.15	13.93
300	54.46	37.64	29.25	24.23	20.90
500	87.76	59.80	45.84	37.47	31.90
750	131.64	89.71	68.76	56.21	47.85
1000	175.53	119.61	91.68	74.94	63.81

These payments include all costs if payments are made monthly on the same day of each successive month. Earlier or larger payments reduce the total charges and later or smaller payments increase them.

The only charge is the monthly rate of 3% on loans of $100 and less, 2½% on loans over $100 and up to $300. On loans of $400 to $1000, charges are equivalent to 1½% per month. Charges are figured on actual unpaid principal balances as reduced by payments. Loans over $300 are made by Household Loan Company.

HOUSEHOLD FINANCE Corporation
ESTABLISHED 1878
LICENSED UNDER MISSOURI SMALL LOAN ACT
HOUSEHOLD LOAN COMPANY
A HOUSEHOLD FINANCE CORPORATION SUBSIDIARY
LICENSED UNDER MISSOURI LOAN AND INVESTMENT COMPANY ACT

DOWNTOWN
108 OLIVE STREET, Corner 7th Street
Room 206, 2nd Fl. Phone: CEntral 7321
812 OLIVE STREET (opposite post office)
3rd Floor, Room 312, Arcade Bldg.
(Take shop's elevators) GArfield 2650

SOUTH SIDE
306 WELLSTON BUILDING, 3rd Floor
1506 Hodiamont Avenue, Corner Easton
Phone: COlfax 1200

WASHINGTON-GRAND
634 NORTH GRAND BLVD., Room 404
Missouri Theatre Building, Fourth Floor
Phone: JEfferson 5300

Household Finance also maintains offices in East St. Louis and Alton

STILL THE BEST
I.B.C. ROOT BEER
Ask for IBC by Name
I. B. C. ROOT BEER CO., NE. 3866

Look! WIN A 1946

BENDIX DE LUXE MODEL AUTOMATIC HOME LAUNDRY
100 OFFERED AS PRIZES

LOOK! HERE IT IS! THE SENSATIONAL NEW BENDIX

JUST FOR TELLING WHY YOU LIKE DR. LYON'S TOOTH POWDER BEST

Follow These Simple Rules

1. Complete this sentence, "I like Dr. Lyon's Tooth Powder because . . ." in 25 additional words or less, on a slip of paper. Print plainly your name and address.
2. Mail to Dr. Lyon's, (Box 7) New York 8, N. Y.
3. Make a simple tracing of the words "Dr. Lyon's" on the front of any size package of Dr. Lyon's Tooth Powder and send in with your entry. Send as many entries as you wish but each must be accompanied by the Dr. Lyon's tracing.
4. Any resident of continental United States may compete, except employees of Sterling Drug Inc., their advertising agencies, and their families. Contest subject to all Federal, State, and local regulations.
5. Contest closes November 4th and all entries must be postmarked before midnight, November 4th, and received by November 19, 1945.
6. Entries will be judged for originality, sincerity and aptness of thought. All entries must be the original work of the contestant submitted in his or her own name. Judges decision will be final. Duplicate prizes will be awarded in case of ties. No entries will be returned. Entries, contents and ideas therein become the property of Sterling Drug Inc.
7. 100 de luxe 1946 Bendix Automatic Home Laundries will be given away as prizes to the 100 entries judged the best. Only one prize to a family. The machines will be installed in the home, free of charge, exclusive of plumbing.
8. All winners will be notified by mail. List of winners mailed to anyone for the asking.

FINE WRITING ISN'T NECESSARY!
WE WANT IDEAS! SO EASY—ANYONE CAN WIN!

Here's one of the most thrilling announcements we have been able to make in years! It is about something every woman in America wants—the new de luxe Bendix Automatic Home Laundry!

Here's your chance to WIN a de luxe Bendix in the thrilling Dr. Lyon's Tooth Powder contest. 100 brand new Bendix Automatic Home Laundries are being GIVEN AWAY IN PRIZES, just for telling why you like Dr. Lyon's Tooth Powder best. Imagine owning a 1946 Bendix Home Laundry, that washes, rinses, damp-dries clothes, *all automatically!*

So get busy! Try Dr. Lyon's Tooth Powder yourself. *Taste* how pleasantly Dr. Lyon's refreshes your mouth. *Feel* how thoroughly it cleans your teeth. *See* how sparkling your smile becomes.

Read the simple rules at the right. Enter now! Use the convenient coupon, or send in your entry on your own paper. CONTEST CLOSES NOV. 4th. Just tell us in 25 simple words or less, why you like Dr. Lyon's Tooth Powder—then, one of these days, a driver may deliver to your door a gorgeous, work-saving de luxe Bendix Automatic Home Laundry. It will be installed in your home, free of charge, exclusive of plumbing.

DR. LYON'S

Mail entry to—DR. LYON'S (BOX 7) NEW YORK 8, N. Y.

USE THIS CONVENIENT ENTRY BLANK

Here is my entry in the Dr. Lyon's contest. I am enclosing a tracing of the name "Dr. Lyon's" from the container.

"I like Dr. Lyon's Tooth Powder because

Name.....
Address.....
City.....State.....

(It is not necessary to use this entry blank.)

Editorial Page
Daily Cartoon

EDITORIAL SECTION

ST. LOUIS POST-DISPATCH

Society—Sports
Wants—Markets

PART THREE | ST. LOUIS, MONDAY, OCTOBER 22, 1945 | PAGES 1—10C

Ickes, Pen in Hand, Wonders if Oil Doesn't Lubricate Legal Zeal to Keep Tidelands Case Out of Court

Secretary of the Interior, in Reply to California Attorney General, Asks Why Not Let Tribunal Decide if Law Is as Settled as He Contends.

By a Washington Correspondent of the Post-Dispatch.

WASHINGTON, Oct. 22.

THE assertion that opponents of the Government's test suit to determine the ownership of oil-rich tidelands are afraid of an adverse judicial decision, and therefore are pushing the congressional legislation that would nullify court action, was made by Secretary of the Interior Harold L. Ickes today in a letter to the editor of the Washington Post. A copy also was made available to the Post-Dispatch.

Ickes, replying to a letter in the Washington Post from Attorney General Robert W. Kenny of California, in which Kenny attacked the test suit as groundless, pointed out that when he first became Secretary he pressed for court determination of the ownership of the Elk Hills (Calif.) oil field, claimed by the State of California and leased to the Standard Oil Co. He pointed out that the Supreme Court upheld the Government's contention, and that Standard of California was ordered to pay the Government more than seven million dollars for the oil it had extracted from the field.

Text of Secretary's Letter.

The text of Secretary Ickes' letter follows:

"It was refreshing to read your two editorials letting some light in on the tidelands issue and, also, the contribution to The Post of Attorney General Kenny of California on the same subject. It is of national interest to have this matter examined publicly. I am intrigued by the program of Mr. Kenny to grasp at any forum for the decision of this important question excepting only the courts. He has now used the press and the legislative approaches and I do hope that, before his campaign is concluded, he will, as chief legal officer of the State of California, find an opportunity to give a vote of confidence to the Supreme Court of the United States and will permit it to perform what is clearly its function—deciding the title to land in which the United States is interested.

"Attorney General Kenny, in contrast with most of the other 46 attorneys general who have undertaken this strange crusade to foreclose the court by changing the law before the court says what the law means, is merely earning his pay. He and the other attorneys general of coast states are hired to get what they can for their clients, apparently, regardless of national interests. They may exercise their legal prerogatives by setting up straw men and then knocking them down, and that is what they are doing. Some may think that states' rights may be a corny slogan, but they know that it remains sure-fire political corn about any statehouse.

Suspects Lubrication.

"But I continue to be puzzled by the motives and efforts of the attorneys general of such seafaring states as Tennessee, Nevada, Iowa, and Kentucky to preserve their tidal lands impinging upon the ocean. Such lands have been nonexistent since the Ice Age. Since the landlocked states have already been conceded all that they ask in this unusual legislation excepting only oil rights, I observe that the only beneficiaries of their political drive would be certain oil interests. I confess that I am skeptical enough to suspect sometimes that their endeavors may be lubricated by oil.

"As an intermittent practitioner of the art of denunciation, I should pay tribute to Mr. Kenny's raucous statement as quoted by California papers of September 24 that my orderly suggestion that it be left to the courts to decide a question of law is a 'pocket-picking expedition.' In his communication to you he adds 'grabbing' lands belonging to the State of California. In San Francisco recently he insisted that, if my contention were upheld by the Supreme Court, the Palace Hotel in which he was at the time speaking 'could be taken over as well as the Back Bay section of Boston.' In his communication to The Post he warns that the public 'should not be misled.'

'No Such Assertion.'

"All of his fancy language is evoked not by any assertion of mine that the State of California does not own the land in question or that the United States does own it. No such assertion have I ever made. Mr. Kenny and his 45 associate attorneys general, whose exhaustive studies have resulted in a unanimity of opinion unprecedented in legal history, say that they know just who owns this tideland oil. Frankly, I don't know. I merely believe that the question of ownership should be determined by the Supreme Court. I, for one, am willing to accept such a determination. In fact, I learned in school that one reason that this Government was equipped with a Supreme Court is to settle such legal questions. The former Attorney General of the United States, Mr. Francis Biddle, apparently had a similar concept when he put the question to the courts where it is pending.

"When the suit under discussion was filed in the District Court for Southern California, Mr. Kenny was quoted as expressing his surprise that it had not been filed as an original proceeding in the Supreme Court of the United States. Accepting this statement in good faith, I subsequently tried to persuade him to join with me in requesting the Attorney General to dismiss the District Court suit and to file an original proceeding in the Supreme Court. But on this question the usually eloquent Mr. Kenny has had no eloquence at all. From all of his language it is clear that he does not trust the Supreme Court of the United States, however much he may labor the point that there can be no doubt about the ownership of the title to the tidelands because the courts have already disposed of this question times without number. If they have done so, why is the Attorney General of California so reluctant to ask the court to pass upon the question if only to reaffirm prior decisions?

"Our public land laws certainly mean something and we should abide by them. This does not seem to me to be the time to start taking the Union apart. When the State of California entered the Union, the admission act set forth: 'That the said State of California is admitted into the Union upon the express condition that the people of said State, through their legislature or otherwise, shall never interfere with the primary disposal of public lands within its limits, and shall pass no law and do no act whereby the title of the United States to, and the right to dispose of, the same shall be impaired or questioned;'... If we start amending the admission laws of the States of the Union now, I don't know where we are going to end. That happens to be one of the laws that I have taken an oath to uphold, and it cannot be amended to comport with any whim of the Secretary of the Interior or of Mr. Kenny either.

Malodorous Episode.

"I experienced some pressures with respect to California oil titles when I first came into the Secretaryship of the Interior following an administration that had been as free and easy with federal oil titles as might satisfy even Mr. Kenny. This country had experienced Teapot Dome, an historic, if malodorous episode. One of my early acts as Secretary was to hear a suit that had been brought under the preceding administration to determine the ownership of Section 36 comprising one square mile of land in the fabulous Elk Hills (California) oil field. At that time the claim was made that California had title to Section 36 and, therefore, that its leases to an oil company were valid. So it would appear that Attorney General Kenny is only following precedent in claiming everything in sight for his State, especially when oil is concerned.

"A chorus of oil interests averred that the Secretary of the Interior was a legal incompetent, a scredball, a victim of a mad desire for power, and that he suffered from other assorted aberrations. Notwithstanding, I heard the arguments on both sides and found that title had belonged to the United States and had never been divested. The Supreme Court upheld this view and held that title to Section 36 and its millions of barrels of oil was in the Federal government; that it never was in the State of California; that the Government must be paid by the Standard Oil Company of California $7,138,297.44 for the oil taken out of Section 36 under an invalid state lease; and also that the vast amounts of oil remaining, as well as the land itself, did belong to the United States, which enjoys that title today. As a result of this education in matters of title to oil lands, I prefer to let the Supreme Court interpret the law—a function which it is quite competent to perform—instead of accepting the opinions, in advance even of a hearing on the merits of the case, of the Attorney General for California who does not even claim to be a disinterested party.

Suggestion to Mr. Kenny.

"I observe that Mr. Kenny in his communication to The Post is also perturbed by the fact that he feels that 'Mr. Ickes has unwittingly become the protector of racketeers who are carrying on a profitable business based on the hope that by some hook or crook the long established rule of state ownership may be reversed.' Even in the role of a dim-wit ingenue, in which I thus find myself cast by Mr. Kenny, I naturally welcome his whitewash of my motives on the ground that I am so unwittingly dumb that I am being put upon by those citizens of his state whom he describes as 'racketeers.' Most racketeers whom I have known have not welcomed a pitiless examination in the courts. In this instance, the considerable body of citizens who doubt California's title and thereby get themselves branded as 'racketeers' are the ones who wish a court consideration of their case while Mr. Kenny's clients are the ones

Continued on Page 5, Column 3.

GEN. WAINWRIGHT'S OWN STORY

Wainwright Makes Up List of Persons To Be Taken Off Corregidor in Planes

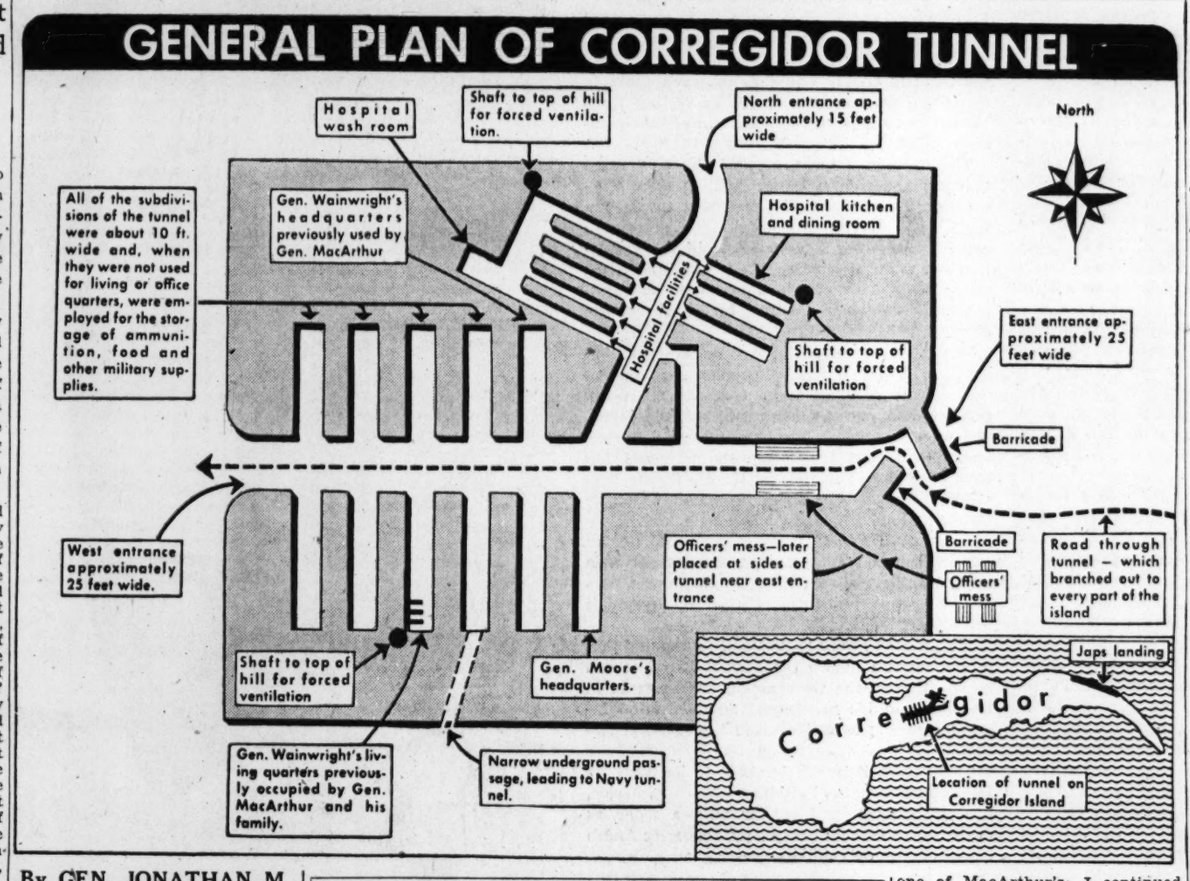

By GEN. JONATHAN M. WAINWRIGHT

(Copyright 1945. Reproduction in whole or in part strictly prohibited.)

This is the sixteenth of a series by Gen. Jonathan M. Wainwright, telling in detail for the first time the intimate story of his experiences as leader of our beleaguered forces in the Philippines. Today's article tells of life on Corregidor and of the Jap shell which failed to take his life but seriously impaired his hearing.

BY the middle of the tragically unequal artillery duel with the Japs, during the fight for Corregidor which lasted from the fall of Bataan on April 9 until May 5, 1942, I itched to use our two best guns on the pitiless enemy.

These were our 12-inch modern rifles, two of the last guns with which we could defend ourselves.

But the Jap artillery batteries that were assaulting us from the tip of Bataan, less than two miles away, and from Cavite, six miles across Manila Bay to the south of us, were almost impossible to locate. We had no artillery observation, as had they. Yet, just to have shot those two 12-inch guns of ours at the wisps of smokeless powder haze which sometimes drifted up from the Jap gun positions would have helped our morale.

But it would have been foolhardy to expose the positions of our two best guns. We fired them only at night, for they were to be our last defense in the heavy gun line.

Malinta Tunnel saved thousands of us on Corregidor, and often we had cause to thank old Gen. Charles Kilbourne for having had the foresight to build it back in the early 1930's. With an eye to a long-distant war with Japan, Gen. Kilbourne ordered the tunnel dug through Malinta Hill and sealed in such a way as to enable it to take a beating of the kind it was forced to take a decade later.

The tunnel is about 750 ft. long, running east and west, and at its center it has a 100-foot thick ceiling of concrete, rock and vegetation. It is perhaps 25 feet wide and 15 feet high through the main portion. Off its main wing run a number of laterals, one of them emerging from the north side of the hill and another, not completed, coming out on the south side. The other laterals are much more shallow. They served as storerooms before the war, but became a hospital, MacArthur's office, a minute bedroom and sitting room for MacArthur, and were put to other uses.

It was damp in the tunnel and the ventilation often was bad. The living quarters I took over from MacArthur consisted of two rooms, each 7x9, whose rough walls and rounded ceiling were painted white by paint borrowed from the hospital.

By April 25 the tunnel hospital had been expanded until it was handling a thousand wounded men. It made you want to weep to see them in there, trapped, while the place shook from the bombing and shelling outside. More than once the tunnel's shaky lighting system, thought protected by Brig. Gen. Beebe's improvisations with small generators, failed and cast all of us into the most Stygian blackness imaginable—a fearful hardship on the hospital, where blood-stained doctors and nurses worked night and day.

I spent as much time as I could with the wounded, giving them what small comfort I could extend. And those visits to the hospital made me determined that I would get as many of the nurses away from Corregidor as was humanly possible.

It was not easy to do. The Japs now had a firm hold on the islands lying athwart our escape route to Australia. So I radioed MacArthur and got from him the promise that he would order his only two Navy flying boats to attempt to get to Corregidor and be used as escape planes. MacArthur also wanted certain valuable personnel removed from The Rock to his Australian headquarters. He sent me a list of their names, and left the rest of the selections to me.

Believe me, it was a hard list to make up. It is not an easy thing to be a judge of whether a man or woman will go free or stay in Hell. Atop this was the worry over whether the planes would ever reach Corregidor.

Our plan was for the two Navy flying boats to fly up from Australia, alight on Lake Lanao in Mindanao, refuel, and come the rest of the dangerous way under cover of night and then set down close enough to the mine-infested Rock to enable us to load our people aboard in a hurry.

But as the day dragged on the noose to the South tightened and the shelling of Corregidor and the waters around it—night and day—made me wonder if the whole plan was not outrageous.

My junior officers and the young men, filled with the God-given optimism of youth, fought with a ray of hope in their hearts that things would take a turn for the better. But I could see in the eyes of the senior officers the thing that was in my own heart. They knew, too.

I prayed that the Navy planes would make it, to take out at least some of those brave girls. Never have women worked as gallantly and as heroically as our 150 nurses, most of them veterans of Bataan, worked in Malinta Tunnel. Many of the Bataan veterans among them, including wounded girls, told me that while they were grateful for even the little safety of Corregidor they would have preferred to stay with the men on Bataan and been captured with them.

On April 28, I think it was, the Japs finally got a part of me. On more occasions than I can remember, I had had to jump out of my car on tours around The Rock and join the men in shelters during especially heavy shellings and bombings.

On this particular morning I had just finished breakfast in the convalescent mess and was walking toward an exit of the tunnel, intent on getting some air, making a walking tour of a nearby battery, and intent also on smoking one of the cigars MacArthur left for me.

I passed for a moment to light the cigar, while still 30 or 40 feet short of the bulwark that protected the end of the tunnel, when a 240 mm. shell hit the barrier with a splintering roar. The concussion in that part of the tunnel was terrific. My head suddenly felt as if someone had rammed a red-hot pipe through one ear and out the other.

But a cigar is a cigar, especially one of MacArthur's. I continued out through the half-smashed bulwark to view the damage and take my smoke. I noticed that every sound, from voices to shelling, was quieter than before. I thought it was just a temporary impairment of my hearing. But as it turned out, my left ear-drum had burst, and the right ear since then has never been up to its old standard.

TOMORROW: Gen. Wainwright arranges for the escape from Corregidor, in dramatic fashion, of 30 heroic American nurses, and the Battle of Corregidor goes on its fearful way.

A. A. F. DISCHARGES 64,865

WASHINGTON, Oct. 22 (AP)—The Army Air Force released 64,865 officers and enlisted men through its own separation bases in the week ended Saturday.

Brig. Gen. Charles F. Born, in charge of separations, said the 35 bases released 16,963 officers and 47,902 enlisted men. A.A.F. separation bases have discharged 172,683 officers and men since the first one began operation Sept. 17.

Control of Lend-Lease Equipment From U. S. Gives Revolutionists Upper Hand in Venezuela Fighting

Rebels Seek Larger Share of Oil Money From Foreign Companies—Struggle Viewed as Another Attack From Left, Although Communists Aid Conservatives.

By ERNIE HILL

The Chicago Daily News—Post-Dispatch Special Radio. Copyright, 1945.

RIO DE JANEIRO, Oct. 22.

LATIN American military and political leaders are deeply interested in the outcome of revolution in Venezuela.

The outbreak which astonished most of South America is regarded generally as another important attack from the left against conservatism in government. More important, it is seen as a significant exhibition of the use which can be made of lend-lease military equipment acquired from the United States.

Rebel Leader Romulo Betancourt, who has been declared provisional president of the new government, apparently succeeded in getting control of sufficient lend-lease material and enough United States trained pilots to win. A writer and a bitter critic of the conservative government. Betancourt wants a sweeping liberalization of laws.

He and his followers want free elections, investigation of the last two administrations and a bigger cut of money from United States, British and Dutch oil companies operating in Venezuela.

The companies now pay an estimated 20 per cent of the value of their production to Venezuela in various taxes. The three controlling companies are Standard Oil of New Jersey, Gulf Oil Corp. and Royal Dutch Shell Co. Shell is British and Dutch owned.

Oil production accounts for about two-thirds of the country's national income and about 80 per cent of its export business.

Communists Aid Government.

One of the quirks of the revolution finds communist forces fighting on the side of the conservative government. While communist and labor organizations have proposed expropriation and nationalization of Colombian and Venezuelan oil properties, they have aligned themselves against the liberal revolution. Communists throughout Latin America have joined with those in power and defend even the most conservative administrations.

Defeated in the early rounds of the revolution was Gen. Isaias Medina Angarita, whose term as President was to have expired after the elections next April. Medina had been scheduled to pass the presidency back to the man who had handed it to him.

Scheduled to win had been Gen. Eleazar Lopez Contreras. Medina was his personal secretary at one time and later his war minister.

Betancourt has ordered the arrest of both men and investigation of their use of public funds.

The rebel group wants Venezuelan laws changed so that the people will elect the President at the polls by secret ballot. Under present regulations, voters elect only municipal councils. The councils elect senators and the senators name the new President.

Lend-Lease Big Factor.

Latin American opposition leaders and presidents everywhere are intensely interested in the use of lend-lease as a short cut to changing presidents, or calling off elections they do not want.

Lend-lease equipment already has played an important part in permitting rebels to overthrow governments in Guatemala, El Salvador and Ecuador. Lend-lease helps other presidents stay in power, as in Paraguay.

With variations, Venezuela's political history is similar to that of many other Latin American countries.

Dictator Juan Vicente Gomez ran the country as a schoolmaster runs a classroom for 27 years, from 1908 to 1935. When he died, at the age of 77, Lopez Contreras was elected by the senate to succeed him. Contreras served until 1941 and was succeeded by Medina for a six-year term.

Contreras and Medina both were considered good friends of the United States in the war.

Spanish Chief of Staff.

MADRID, Oct. 22 (AP)—Lt. Gen. Luis Orgaz, former high commissioner of Spanish Morocco, has been named chief of the Spanish army's high staff, succeeding Lt. Gen. Fidel Davila, now army minister.

ZONOLITE
APPLY IT YOURSELF. Call your Local Lumber Yard or Building Supply Dealer or Phone HI. 1930
ZONOLITE INSULATION CO., 5100 Manchester
HOME INSULATION

TIRES
Dependable
RECAPPING
MERCHANTS TIRE CO.
BERRY B. WHITE
2710 Washington Blvd. (3) JE. 0673

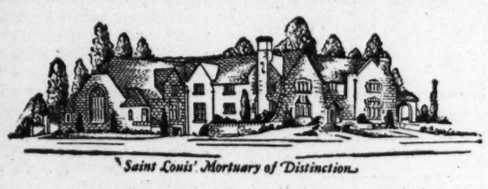
Saint Louis' Mortuary of Distinction

ANTICIPATION

Many folks have found it advantageous to be fully acquainted with the details of funerals before the need arises, particularly as to price.

We invite you to confer with us, discuss price or any phase of the anticipated funeral, in confidence and without embarrassment.

Complete funerals from $150 to $3,250

Robert J. Ambruster
FUNERAL DIRECTORS
CLAYTON ROAD AT CONCORDIA LANE (17) CABANY 2528

SAVING NOW
is doubly important

If inflation comes your dime won't be worth a nickel, and saving your money is one way to fight inflation.

Production won't catch up with demand for some time, and until it does, the danger will always be with us, because—

As long as there is more income than things to spend it for, there will be a danger that goods will become worth more than money—and that is inflation.

So, if you save your money while things are scarce, and don't bid them up, you'll do your part towards keeping your dimes worth dimes, instead of nickels.

FEDERAL DEPOSIT INSURANCE CORPORATION $5,000 MAXIMUM INSURANCE FOR EACH DEPOSITOR MEMBER

Resources Over $50,000,000

ACADEMIC NOTE: The Industrial 6-Advantage Savings Account gives you more for your money, including 1½% interest.

Industrial Bank
AND TRUST COMPANY
NINTH AND WASHINGTON (1) ST. LOUIS

ST. LOUIS POST-DISPATCH
Founded by JOSEPH PULITZER
December 12, 1878
Published by
The Pulitzer Publishing Co.
Telephone MAin 1111 — *Address* 1111 Olive St. (1)

THE POST-DISPATCH PLATFORM

I know that my retirement will make no difference in its cardinal principles; that it will always fight for progress and reform, never tolerate injustice or corruption, always fight demagogues of all parties, never belong to any party, always oppose privileged classes and public plunderers, never lack sympathy with the poor, always remain devoted to the public welfare; never be satisfied with merely printing news; always be drastically independent; never be afraid to attack wrong, whether by predatory plutocracy or predatory poverty.

JOSEPH PULITZER.
April 10, 1907.

LETTERS FROM THE PEOPLE

Toward Union Responsibility

To the Editor of the Post-Dispatch:

The epidemic of strikes has indicated to me the necessity for congressional action aimed at putting definite responsibilities on labor unions. Strong unions are here to stay, and therefore I propose not to limit their power, but to make them more responsible and better fit to represent labor.

If, for example, a labor union breaks a contract by calling a strike, the company against which it strikes has no recourse. If the company violates a contract, unions can always call a strike. The Wagner Act forced management to recognize its responsibility toward labor, and it is now time that unions be made to recognize their obligations to management and society as a whole.

Specifically I propose:

1. To make labor unions publish financial statements which would be certified by recognized auditing firms. This would eliminate any graft and bring to light any mismanagement of funds. Certainly the union members are entitled to this information.

2. To make it possible to sue a union for breach of contract. This would make a union contract binding, and certainly management would be more willing to enter into a contract knowing it would mean something.

3. To make the provisions of the Wagner Act which forbid "coercion, threat or intimidation" of any employe apply to the labor unions as it does now to management. Some labor unions use intimidation when soliciting membership.

I do not hold out these reforms as cure-alls, but I do believe they would help labor and management co-exist in peace and mutual trust, and certainly mutual trust would tend to lessen strikes. Furthermore, these proposals would help rather than hinder the labor movement, by preventing irresponsible labor unions from running it into the ground. Certainly there is nothing about these proposals that anyone can object to. If labor unions oppose them, it proves they are irresponsible and need them all the more.

SUBSCRIBER.
Clayton.

Tidelands First

To the Editor of the Post-Dispatch:

I heartily concur in your editorial, "The Battle Over Tideland Oil." In fact, I favor governmental ownership of all mineral resources.

However, there is one point which should be brought out—the vulnerability of tideland deposits. Since they would be difficult to protect in time of war, it would seem advisable that we use this supply now during peacetime and save the less vulnerable inland deposits for wartime.

JOSEPHINE MOORMAN.
Columbia, Mo.

Says We're Inconsistent

To the Editor of the Post-Dispatch:

May I point out that your editorial policy seems inconsistent?

You advocate releasing the atomic bomb secrets to some sort of international organization, including Russia, and I assume your reasoning is that this will prevent future wars. But your editorial on the tideland oil situation warns that Ickes said we couldn't fight another war with our present reserves.

If the starry-eyed thinking represented by your atomic-bomb-secret-sharing is sincere, shouldn't we count on those same Russians and others to share their oil with us in the future? Won't they return our favors? It seems to me that you are being realistic and hard-eyed about conserving the oil resources simply to scare us into a proper appreciation of your copyright stories on this. You are brandishing the threat of another war at us.

Apparently you are twisting your thinking around to fit your own best interests in each subject.

A. G. WINKLER.
New York.

Union at Home First

To the Editor of the Post-Dispatch:

A recent letter in your column signed by a number of well-meaning and prominent men, entitled "Intellectuals for World Union," quotes a recent statement by President Truman saying how easy it would be for a Republic of the World to get along by following the example of Colorado and Kansas regarding the waters of the Arkansas River.

Surely these gentlemen haven't forgotten Alfalfa Bill Murray and the bridge over the Red River between Denison, Tex., and Durant, Okla. I think he called out the Oklahoma militia to enforce an Oklahoma edict on that case. As Al Smith would say, "Let's look at the record." Some of these lads are forgetful.

C. E. HANDSHY.
Phoenix, Ariz.

Little Pigs That Were

To the Editor of the Post-Dispatch:

"A willful waste is a willful want."

Does anyone remember when they dumped all the pigs in the river? They said there was an over-abundance of pork, and something had to be done to reduce this surplus. That was a "noble experiment."

I wonder how long it will be before we plebeians will be able to buy a piece of pork (any kind) again.

BEEFIN.

An Unpopular Necessity

President Truman's appeal to Congress tomorrow for universal military training in peacetime will be made at a moment in our national history when the politic and the necessary are at cross-purposes.

Everyone is weary of war, and all but the strongest spirits are eager to retreat from its harsh realities. Getting the boys back home, returning to normal living, are all that matter to many. It was in just such a reaction from war, resulting in weak and vacillating policies, that the people of the United States began in 1918 to permit the conditions to develop that led inexorably to World War II. It is in such a reaction, if we permit it to prevail, that the people of the United States will let the nation drift toward World War III.

Universal military training is an unpopular necessity. Many people, such as, for instance, Senator Johnson of Colorado, acting chairman of the Senate Military Affairs Committee, dislike it so much that they have not even bothered to understand it. Senator Johnson thinks it is a peacetime draft to fill the armed forces, and is under the further delusion that volunteer enlistment would substitute for it. He is thinking of universal military service, which no one is proposing. Universal **training** is something quite different.

Gen. Marshall, Chief of Staff of the United States Army, says universal training will discourage aggression. He says it will bulwark our foreign policy. He says it will provide training that is essential for volunteers to the National Guard. He says it will enable the R.O.T.C. to start almost where it now leaves off, and therefore to go much further.

He says its ultimate objective would be an entire citizenship which has had the advantages of military training. He says it would democratize military training, avoid the undemocratic and expensive alternative of a huge standing army, and increase the survival chances of the individual called on to serve his country in time of war.

Universal military training has been advocated by Adm. King, Commander in Chief of the Fleet; Gen. Eisenhower, the late President Roosevelt, President Truman, Marine Commandant Vandegrift, Secretary of War Patterson, former Secretary Stimson, Secretary of the Navy Forrestal, former Under Secretary of State Grew. It has been advocated by the House Postwar Military Policy Committee, the American Legion, the United States Chamber of Commerce.

"The time of our decision on the question of universal military training is urgent," Gen. Marshall declares. The atomic bomb, which the wishful thinkers profess to regard as eliminating the need for infantry, actually increases it, he tells us.

What is to be the guiding force of our nation in the determination of this all-important subject of national policy? The people can let themselves be the creatures of a psychological reaction; the Congress can let itself be the creature of a popular though unhealthy psychology. Or there can be men with the courage to follow through with this impolitic, unpleasant and probably thankless business of seeing that the victory stays won.

Only the least important battles of any war are fought on battlefields. The really important engagements are fought before the shooting starts and after it ends, in committee rooms, around green baize tables, in chancelleries and parliaments.

Tomorrow a battle of epic moment will begin in the Congress of the United States. The presence of enough men who have enough courage to be unpolitical—or the absence of them—may determine whether it is one of the last major engagements of the Second World War, or one of the first major engagements of the Third.

Hirohito Is Not Immune

While negotiations were in progress over surrender terms for Japan, with the Emperor accepting the role of Allied tool, we said:

> What happens to Hirohito after that depends upon several things. If China and Australia insist upon trying him as a war criminal, their demands will have to be heard. . . .

It is gratifying, in the cause of extracting all the roots of Jap militarism, to learn that Gen. MacArthur's occupation administration now accepts this point of view. Col. Alva C. Carpenter, the Supreme Commander's legal officer, said yesterday that not even members of the imperial household will be immune from prosecution for war guilt.

A strong case can be made against Hirohito for a personal share in the guilt of making and carrying on the war, with all its suffering and atrocities. He was head of the Jap military machine; its orders were given in his name, and its actions received the royal blessing. Immunity for Hirohito would serve to support the legend of his divinity, which Allied policy now is designed to overthrow. An indictment as sweeping as that just delivered at Nuernberg can be drawn against Hirohito, and we trust it will be.

Real Job for Rankin's Committee

The new House committee on un-American activities, after a promising start, shows depressing signs of following the pattern of its discredited predecessor, the Dies committee.

Just now, the new group's chief business is checking scripts of broadcasts by five radio commentators, all of liberal inclinations. The purpose, says the committee's counsel, is "to see if they are subversive."

Meanwhile, the Ku Klux Klan is active in the South again. The fiery cross burns near Atlanta, and membership of 20,000 is claimed in Georgia alone. Yet not a word has been said of Representative Rankin's committee being interested in investigating the Klan.

Part of its difficulty is getting a good definition of what constitutes un-Americanism, a committee spokesman explains. That shouldn't be difficult as to the two instances now in the news.

The five radio speakers under committee suspicion are exercising their right of free speech, which is guaranteed by the Constitution. Is that un-American? Or does the committee contemplate radio censorship, for which it has no authority?

The Klan, on the other hand, stands for bigotry, racial and religious discrimination, terrorism that in past years has flared into violence and murder. It is about as un-American, non-American and anti-American as any domestic organization could be.

Why doesn't the committee stop annoying these radio people and concentrate on a real job of uprooting un-Americanism?

De Gaulle and His Fourth Republic

Whether he is "le grand Charlie," as to his admirers in France, or "Charlie Wormwood," as to his non-admirers in England, Gen. Charles de Gaulle is emerging from the French general elections as the man the very great majority of Frenchmen—and French women—want to lead their country into the Fourth Republic.

Americans and Britishers who had been saying that De Gaulle was slipping, even those in our State Department who were letting their hopes run away with their heads, have their answer today.

The election returns support the contention that political reform comes first, that the Constitution of 1875 must be rewritten to provide for a more stable and a more effective government before either legal or economic reconstruction can really take place. It is sound doctrine, and one for lack of which economic convalescence is being held back in many other parts of the world.

The election supports the proposition that France's shall be a planned economy. It was not only in the political realm that the old order did not work out well enough to suit the people of France. It was in the economic also. Socialization had gone far before the war, and has been carried still further by the De Gaulle Provisional Government since liberation. But De Gaulle is determined, in making up for the inadequacies of French free enterprise, to put an end to its worst abuses. In the world struggle against anti-social cartelism, De Gaulle's is likely to be a powerful influence for striking down the evil.

The election supports De Gaulle's proposal that in the interim before the Fourth Republic can be constituted, the Government shall remain in the hands of his provisional administration instead of being turned over to the General Assembly.

The Fourth Republic is about to be born, its father an enigmatic, irritating, posturing, heroic, disliked and idolized soldier with a name as Gallic as the soil of France itself—Charles Andre Joseph Marie de Gaulle.

A New Bill on Voting Addresses

A long-standing St. Louis election abuse should be eliminated if the Legislature passes the bill agreed upon for introduction last week by a House committee. This abuse is the "voting address" racket, whereby political hangers-on have been able to vote in precincts where the party needed help, by the subterfuge of claiming residence in places not their actual homes.

The bill provides a means for election officials to bar such voters by setting up a clear, comprehensive and foolproof definition of the word "residence." This bill, in line with the suggestion of Jesse W. Barrett, former chairman of the Election Board, would replace the present weak and incomplete statute. The Legislature can help assure the honesty of St. Louis elections by passing the bill.

A Beginning on IG

IG Farben being one of Germany's most effective instruments of war, it is essential that the War Department undertakes to break it up. It is right that we should destroy its munition plants in our zone and that the other occupying powers should follow suit in theirs. Gen. Eisenhower's own testimony, however, makes it clear that blowing up or dismantling factories is only a beginning of the job.

IG was protected by "the most elaborate patent system in the world." Its industrial research rested on an intense mobilization of talent. Its influence runs through the financial institutions of many countries. It possesses business treaties throughout the world, including the United States and the United Kingdom. Destroying a few plants will not destroy that web of power, and if the web escapes, the thing itself can grow again. Hence the web needs be rent asunder, and the state of mind that brought it into being.

The Army's job of destroying plants, we may anticipate, will be carried out now that orders are issuing. The Army, however, seems to lack clear directives for destroying the roots of cartelism within Germany itself. It needs policy instruction from Washington, and Washington needs to make the German cartel influence a subject for strong domestic management and strong diplomacy. Some of our allies will be discommoded by the measures required for this longer task. Some American business men will quietly resist them. It is important, therefore, that we see the job whole now, and go on seeing it.

Japanese faces have always seemed to have something salient missing from them. Now that we have seen a few of them behind bars we know what it was.

Name of a Name

Getting things straight isn't always as easy as it seems to people who don't have to do it, and the name of the leader of the Nationalist revolution in the Netherlands East Indies is a good case in point. The man's name is Soekarno, or at least it appears to be.

One dispatch says that is all the name he has, and that another dispatch, which refers to him as Soe Karno, is in error, someone evidently having been of the opinion that everyone has to have a first name.

Still other dispatches give Soekarno various initials—R. I., I. R., and Ir. C., whatever that is. One of the dispatches we like best calls him Achmed.

Oh, well, they probably resolve all these little dilemmas very nicely in Java itself by calling him Mac up north around Batavia, and Col. Soekarno down south in the environs of Tjilatjap.

All the Paris restaurants are on strike for higher prices. So now, on top of everything else, we've got to have a wave of unrest among organized capital.

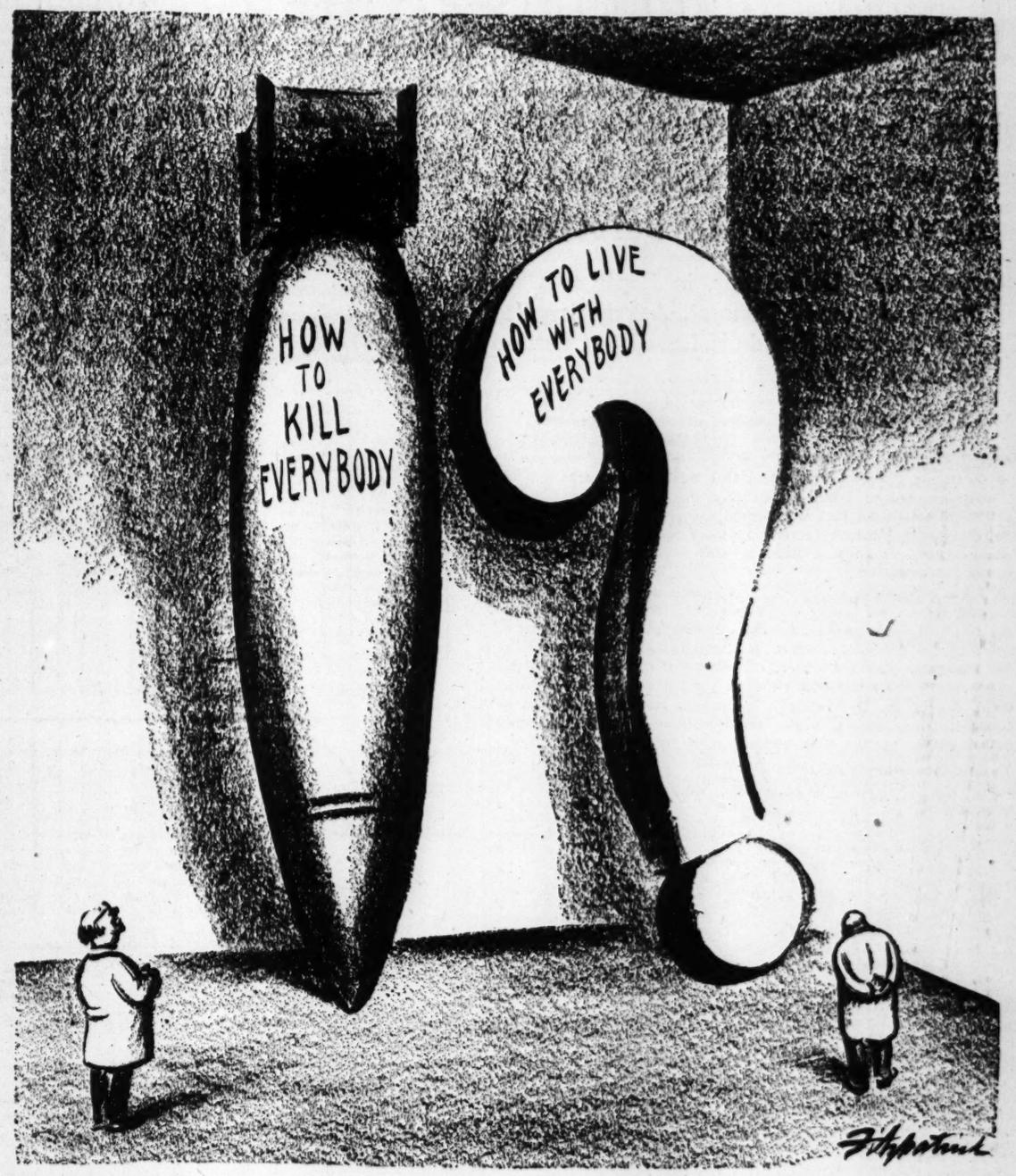

IN THE LABORATORY OF HUMAN AFFAIRS

How Free Is the Air?

The Mirror of Public Opinion

Present unrestricted commercial control of radio does not fully serve public interest, Congressman writes; Federal Communications Commission should extend its supervision; limitation of influence of national advertising and better sustaining programs are needed.

Representative Emanuel Celler of New York, in Reader's Scope

Is the air really free? If it is—is it free in the sense that we enjoy freedom of speech? Or is it freedom for the broadcasting networks simply to carry on their business without Government interference?

In 1934, when Congress put the young broadcasting industry under the supervision of the Federal Communications Commission, it established the fact that the "ether is a public medium, and its use must be for the public benefit."

The commission was to grant broadcasting licenses only to applicants who clearly demonstrated that they intended to operate "in the public interest, convenience and necessity." All licenses were limited to three years. And to get a renewal, a broadcaster was required to meet the same high standard called for in his original application.

Unfortunately, the commission has not completely utilized these immense powers. It has let the mainsprings of its authority get rusty.

The Public Interest First

"Freedom of the air" was intended to mean—and it should still mean—that John Q. Public has the right and the opportunity to be given information and ideas from all sources. This right and opportunity were never meant to be selfishly restricted by the owners of radio stations and chains, by large advertisers and large manufacturers. Yet today these people have absolute authority over what constitutes a broadcast.

In order to cut down an evil that is already almost full-grown, and to keep it from spreading into frequency modulation (FM) and television broadcasting, I have submitted the following suggestions to the FCC:

1. No radio station has the privilege of using its frequency in perpetuity.

Apparently, however, the commission has come to regard a renewal application as purely perfunctory. Is this acting in the public interest?

Each renewal should be subjected to rigid investigation. Anyone who wants to function on the wave length involved should have the right to appear and present his case. If he can demonstrate his ability to operate the station to a greater degree in the public interest, the current license should be refused, and the privilege granted the new applicant.

Radio Closed to Labor

2. Any legitimate organization conforming to existing FCC regulations should be permitted to buy radio time.

"He who controls the pocketbook controls the man." Niles Trammell, president of the National Broadcasting Co., made that statement before the Senate Committee on Interstate Commerce in December, 1943.

Apparently this thought animates a good many of our broadcasters. Certainly the National Association of Broadcasters was thinking along the same lines when it drew up some of the provisions of its code—because labor (as represented by the Railroad Brotherhoods, the AFL and CIO) found itself effectively barred from the use of radio.

The code forbade the sale of radio time for so-called "controversial issues," and the NAB decided that labor "in and of itself" constituted a controversial issue. Therefore labor could not buy time on the air—even for a symphony broadcast.

Organized industry, of course, had no trouble buying time to present its views. And anti-labor commentators like Fulton Lewis Jr. and Upton Close were given the freest rein—yet labor found itself in the peculiar position of not being able to buy time to reply.

Labor put up a stiff fight against this edict. Finally, as a result of a consent decree, a member of NAB agreed to sell time to labor. The decree is a binding precedent for all stations.

Good Programs at Good Hours

3. Definite segments of the daily broadcasting cycle should be set aside for sustaining programs of an "educational, cultural or forensic nature."

And these programs should not be buried in the "graveyard" hours. They ought to be timed for the convenience of the largest number of radio listeners—preferably between 7 and 11 p.m. These are the stations' big income-producing hours, rigidly controlled now by advertising agencies which jockey the ether to the best interests of their clients.

Look at the tremendous concentration of advertising on the networks. In 1943, more than 70 per cent of the advertising revenue of all broadcasting stations (independents and chains) came from national and regional advertisers.

Broadcasting has become primarily an instrument of nation-wide business concerns. The cost of a single hour over a full network runs as high as $25,000. Obviously only top-notch national concerns can afford de luxe advertising like that.

Time for a Fresh Start

In 1943, exactly 144 advertisers provided 97 per cent of the national networks' revenue. One advertiser accounted for one-eighth of the entire advertising volume of NBC. Two advertisers provided almost one quarter of the business.

The approach of FM and television broadcasting offer us another chance to restore radio broadcasting as a genuine instrument of public service. Shall we keep radio confined to its role as the most effective commercial medium in existence today? Shall we let the same commercial groups which dominate the present system command the new field?

Or shall we insure the future by letting the new owners of the expanded frequencies provided by FM and television accept the challenge now thrust upon them to give us free discussions, better entertainment and a broader means of education?

(Copyright 1945, Picture Scoop Co.)

WHERE IS HE?

From the Daily Oklahoman.

Just what ever became of that loquacious citizen who was so sure that all our labor troubles would end if we could only get Madame Perkins out of the Cabinet?

Bernadotte Tells His Story Of the Nazis' Surrender Bid

"The Curtain Falls," by Count Folke Bernadotte. (Alfred A. Knopf, New York.)

In those frenzied weeks of last spring when the Third Reich was in its final stages of crackup, the name of Count Bernadotte, vice president of the Swedish Red Cross and cousin of King Gustav, was prominent in the headlines. He was reported flying between Germany and Sweden, presenting Himmler's peace bid to Allied delegates and rushing back with the answer, but the whole story could not be told at the time.

In his book, the Swedish intermediary discloses how he came to undertake his peace mission, and the chain of events before and after. He was in Germany to seek liberation of Norwegian and Danish prisoners from the concentration camps, and interviewed such Nazi leaders as Himmler, Ribbentrop and Schellenberg, head of the Intelligence Service. After protracted parleys, which gave him an insight into the Third Reich's backstage feuds, he gained permission to remove the prisoners, some 19,000, to Sweden.

* * *

He describes Himmler at that stage of the war as a desperate, discouraged man, attempting to justify his crimes, torn between a longing for peace and the oath to Hitler which bound him to continue to fight, though he considered it hopeless. At length the Gestapo chief decided to ask the Americans and British to accept surrender in the West, and prevailed on Bernadotte to transmit the bid. The Swede assured him such terms would be unacceptable, that surrender on the Eastern front would also be demanded, and President Truman's answer did exactly that. A few days later, Adm. Doenitz agreed to unconditional surrender on all fronts.

The book, though too short, is valuable for its first-hand report on Germany in the war's last days, and its close-ups of Nazi chiefs with their backs to the wall. There was no heroism or dignity about them, Bernadotte says, for all were "men completely lacking in moral conceptions and human stature." As the curtain fell on their "thousand-year Reich," they were shown up as cowardly, irresolute wretches, desperately intriguing among themselves.

* * *

As for Hitler: Himmler told Bernadotte on April 23 that the Fuehrer, if not already dead, could live only a few days longer, and added it was important for the cause of reviving German nationalism to spread the story that he had died heroically on the Berlin barricades. This was the version announced on May 1, and Bernadotte warns that the myth must be destroyed. He is convinced Hitler was by then physically incapable of a heroic act, and suspects he was murdered. A dispatch from Hamburg last week quoted Bernadotte as saying that he thinks Himmler killed Hitler.

The narrative shows its writer to be intelligent, observant and a humanitarian; a good diplomat with a gift for persuading others to speak frankly. His sympathies were strongly pro-Allied, yet he was respected on both sides of the fighting lines. Bernadotte thinks his mission, though unsuccessful, may have brought peace earlier than it would have come otherwise. In any event, his story is an illuminating sidelight on the grim story of the Nazi Goetterdaemmerung.

FERD GOTTLIEB.

Book by a St. Louis Priest

"That You May Live," by I. F. Cervantes, S. J. (Guild Press, St. Paul, Minn.)

The Catholic Doctrine of the Mystical Body of Christ is here explained in layman's terms and applied to problems of the modern world. The author is a St. Louisan, now a seminarian at St. Mary's College in Kansas.

WALTER LIPPMANN

America's Divided Conscience

WITH nothing to do for a fortnight except to have my back rubbed and to wonder about things in general, I have been asking myself how many of our accumulating difficulties arise from wanting to go in opposite directions at the same time. It is certain that, though in recent months this country has stood higher in power and influence than ever before in its history, we have not been speaking with clarity and with conviction. Soon, therefore, we shall stand less high in power and influence.

The cheapest explanation is to blame some one else, the Russians for example, or the British. But to complain that shrewder men undid him, or that the woman tempted him, is the soft and easy way of the weak man. This nation is too great to indulge itself with small excuses. When we have searched our own consciences, we shall have begun to acquire the means over and above the expectation of material favors, to influence mankind.

The American conscience is divided, and therefore we are not thinking clearly about the settlement of the war and about the future which it will shape. Thus we have been standing on the principle that this is one world, and that no spheres of influence can be recognized in which any one power has the deciding voice.

Ideals vs. Interests.

But this principle, which satisfies us when we are talking about our ideals, does not suit us at all when we are considering our vital interests. In the Pacific, north of the Equator, we have established an American sphere of influence, and we have stated officially that in the occupation of Japan, and in the disposition of conquered islands, ours is to be the deciding voice.

If this is the right solution, as it may be, it is certainly not impressive in that part of the world which is east of the River Elbe when we invoke the principle that this is one world in which no decisions must be taken unilaterally.

The contradiction is so glaring—at least to others if not to ourselves—that it is bound to snarl up all our transactions. We can legitimately claim an interest in the settlement of Eastern Europe. But, when we rest that claim on an inflated moral principle, which we do not treat as valid in our own sphere of influence, we weaken our position, as any man does who invokes a double standard of morals.

How We Seem to Others.

Far from standing forth as the champions of morality against what it is the fashion to call power politics, we are incurring the grave suspicion of using morality as an instrument of our own power politics.

This is not the only example of contradiction and conflict within the American conscience. We have put ourselves forward also as the champions of liberty, as in fact we can and indeed we should. But we are not likely to convince mankind that we believe in liberty if the best we can think of to do with our knowledge of the atomic bomb is to make a monoply of it maintained by a hysterical censorship.

All that this is likely to accomplish is to precipitate a competition in armaments of the most vicious kind, and to deceive not our potential enemies, but our own people.

Our False Security.

For our people are being persuaded that they may disarm, relying for their security upon a few scientific magicians who will press buttons in laboratories. It is fantastic that a free country, one so free that every secret leaks out almost immediately, should imagine that it can, over a period of years, beat a totalitarian state at the game of keeping secrets.

Surely if we believe in liberty—and Americans have no other choice because that is the vital principle of our existence as a nation—we must seek security from the appalling danger of atomic explosions in the widest and freest diffusion of knowledge. Whatever the risks of that, the alternative is simply impossible.

We are irrevocably committed to freedom. How can we expect to break through the censorship of newspaper reports in Sofia and Belgrade when we are proposing to establish a censorship of science in Washington?

Only clear policy can in these stubborn and chaotic days prevail. But clear policy can be formed only in clear minds, and no man's mind will be clear if his heart is at odds with his stomach, and his conscience is split.

An Indecisive Donkey.

We cannot have one principle for Sunday and another for Monday, one for the State Department and another for the Navy Department, one for east longitude and another for west longitude. For, like Buridan's ass, which stood between two equally tempting bales of hay and starved to death, we shall become enfeebled and passive and static, pulled in all directions and going in none.

Yet that is what is happening as we attempt to please everybody by adopting all principles at once.

In the end we shall please nobody, least of all ourselves, if those who have the responsibility of leading the country make it their purpose to be popular rather than to make popular a consistent national purpose.

MARQUIS CHILDS

What Happens When the Country Scorns Good Advice

FIFTEEN years ago this country faced an important decision. How vitally important it was we have come to know only with the years that have passed. The Republican party, in power in Congress, proposed to raise tariffs on most manufactured commodities. The idea was to preserve our own prosperity inside our own little circle.

The shibboleths of 75 years of partisan politics were resurrected in the long and often bitter controversy that followed. American working men were to be protected from the competition of low paid foreigners.

The crash of 1929 had deeply shaken the confidence of Americans, who had been told over and over again that there would be no break in our prosperity. The Smoot-Hawley tariff was, in a sense, part of an instinctive reaction of fear to what was happening in the world.

While the issue was still before Congress, with feeling running high, 1028 economists, many of them with national reputations, came forward with a solemn warning of the consequences that would follow if America put up a high tariff fence. The language of that warning has today a prophetic sound.

"Countries," the economists said, "cannot permanently buy from us unless they are permitted to sell to us, and the more we restrict the import of goods from them by means of higher tariffs, the more we reduce the possibility of our exporting to them.

The Evil Was Foretold.

"The report of the President's committee on recent economic changes has shown that industrial efficiency has increased, that costs have fallen, that profits have grown with amazing rapidity since the end of the war (the reference is to that other little war which ended in 1918).

"America is now facing the problem of unemployment. Her labor can find work only if her factories can sell their products. Higher tariffs would not promote such sales. We cannot increase employment by restricting trade."

The statement by the economists pointed to the world economic conference held by the League of Nations in 1927. The United States had a representative at that conference.

"The higher duties proposed in the pending legislation violate the spirit of this agreement and plainly invite other nations to compete with us in raising further barriers to trade. A tariff war does not furnish good soil for the growth of world peace."

Congress ignored the warning of the economists and passed the Smoot-Hawley bill. Hoover signed it.

The evils that flowed out of it made the warning seem a timid understatement. Our depression deepened. British Empire preference and the sterling bloc came as a more or less direct consequence. Germany collapsed into ruin, and Hitler came to power.

A Weightier Warning.

While it may be an oversimplification to trace all the ills of the thirties, culminating with the outbreak of another war, back to the Smoot-Hawley tariff, consider for a moment what a move in the other direction might have meant. America could have started the world back toward a free exchange of goods that is the only basis for world co-operation.

Today another group of experts has uttered a warning to America, phrased in even more ominous terms than the economists used back in 1930. These are the scientists who created the atomic bomb.

In public statements, in testimony before congressional committees in every possible way, they are telling us that, unless we try to use atomic power as an instrument for international co-operation and understanding, we are condemning our civilization. They know what they are talking about, just as the economists knew 15 years ago. Without prejudice, without wishful thinking, they can foresee what will happen five or 10 or 15 years from now.

Our free system produces men of keen mind and intensive training. But all this is futile if we ignore their advice. This time, let's take the word of the men who know.

LEONARD MATTHEWS JR. DIES; OFFICER OF SHAPLEIGH FIRM

Leonard Matthews Jr., secretary of the Shapleigh Hardware Co. for 35 years, died early today of heart disease at his home at 4538 Maryland avenue. He was 72 years old.

Mr. Matthews was a son of Leonard Matthews Sr., who participated in the California gold rush and was head of a brokerage firm here. He died in 1931 at the age of 102.

Mr. Matthews is survived by his wife, Mrs. Elvira Matthews; two brothers, Claude L. Matthews of St. Louis and E. Orville Matthews of Parrall, Mexico, and two sisters, Mrs. Belle Norvell of New York and Mrs. Lucy Chambers of St. Louis. Funeral services will be at his home tomorrow at 2:30 p. m. Burial will be in Bellefontaine Cemetery.

PILOT WINS D.F.C. FOR RAIDS IN REICH

Lt. Thomas M. Love Also Awarded Fourth Oak Leaf Cluster—Others Decorated.

Lt. Thomas M. Love, fighter pilot, son of Mr. and Mrs. Edgar P. Love, 5510 Waterman boulevard, has been decorated with the Distinguished Flying Cross and a fourth Oak Leaf Cluster to the Air Medal for extraordinary achievement in strafing raids on strategic German targets. He is now a test pilot for jet-propelled aircraft at the Ontario (Calif.) Army airbase. His wife, Mrs. Margaret Love, lives in Ontario.

Staff Sgt. Richard J. Hake, husband of Mrs. Vernora Edith Hake, formerly of 3943 Cottage avenue, has been awarded the Silver Star "for heroic achievement on the field of battle."

Maj. John A. Lahmer, now with occupation forces in Japan, has been awarded the Bronze Star Medal. "During the Leyte and Luzon campaigns Maj. Lahmer was responsible for the selection of suitable targets for air strikes. He obtained his target information by comparing and analyzing reports received from aerial photos, guerrillas, captured documents and prisoner of war interrogations," the citation stated. Maj. Lahmer's wife, Mrs. Elaine D. Lahmer, lives at 14 North Kingshighway.

Capt. Thomas J. Walsh, son of Mr. and Mrs. John J. Walsh, 4111 Camellia avenue, has been decorated with the Bronze Star for meritorious achievement in the construction of bridges in the Cagayen valley on northern Luzon.

Lt. John J. Behrman, headquarters squadron commander, Ninth Air Defense Command, in Germany, has received the Bronze Star for outstanding service in administering the affairs of enlisted personnel of headquarters. He is the son of Mr. and Mrs. John H. Behrman, 2803 Park avenue.

Tech. Sgt. Paul J. Vodde, brother of Bernard Vodde, 509 North Eleventh street, East St. Louis, has been awarded the Bronze Star for his part in reopening the overland supply route from India to China. He was draftsman with the engineer corps on the Burma road.

Lt. Robert B. Wallace, honorably discharged from the Army Air Force after 19 months in Europe as pilot of a C-47 transport plane, has been awarded the Air Medal with four Oak Leaf Clusters. His parents are Mr. and Mrs. Robert P. Wallace, 430 South Clay avenue, Kirkwood.

Lt. Stuart M. Butler Jr., fighter pilot, has been awarded the Air Medal with four Oak Leaf Clusters for service in Italy, France and Germany. Released from service, he is returning to the California Institute of Technology. His parents live at 6369 Wydown boulevard, Clayton.

Lt (jg) Milton E. Metzler, Navy pilot, has received a Gold Star to the Air Medal, signifying a second award of the decoration, for meritorious service in the Pacific area. His parents are Mr. and Mrs. E. P. Metzler, 3629 Marceline terrace.

THE REV. J. M. M'MAINS DIES

The Rev. Jesse M. McMains, pastor of the Federated Church, 1440 Summit avenue, East St. Louis, until his retirement last year, died of peritonitis yesterday at Christian Welfare Hospital. He was 69 years old, and had been a United Presbyterian minister for 40 years.

The Rev. Mr. McMains is survived by a son, Jesse McMains Jr., and two daughters, Margaret and Phyllis, all of East St. Louis. Burial will be at New Wilmington, Pa.

FOUNDERS DAY DATE CHANGE

The annual Founders Day ceremonies at Lindenwood College at St. Charles will be held in the college auditorium Thursday at 11 a.m. instead of Friday as originally scheduled.

The Rev. Alphonse M. Schwitalla, S.J., dean of the St. Louis University School of Medicine, will deliver the address commemorating the establishment of the college in 1827.

NO COOKING NEEDED

BLACKSTONE MAGIC ACTS AT AMERICAN

His Illusions, Designed to 'Misdirect' Audience, Include Sawing Woman in Two.

By JACK BALCH

Harry Blackstone, who bills himself as being in the direct line of Herrmann the Great, Kellar, Houdini, Thurston, and other select members of the small inner circle of supreme magicians, necromancers, illusionists, and so forth, opened a two-week engagement at the American Theater last night.

It was his first showing at Manager Paul Beisman's downtown citadel of the higher things in stage arts. On the whole, he competed quite successfully with whatever memories the cash customers have of the prowesses of the above-named past greats of magic. Whitehaired, bland, and knowing, he ran through two hours of tricks, small and large. The "small" tricks included feats of sleight of hand, releasing his hands from intricate knots tied on them from behind by enthusiastic volunteers from the audience, and the causing of a handkerchief, borrowed from somebody in the front rows, to dance with the fervor and abandon of a dervish or of one of the girls at the old op'ry house (burlesque) across the street.

The major tricks included entries with such horrendous and type-chilling names as "Where is the girl?" "What Do You Drink. The Magic Bottle," "A Girl Without a Middle," "Who Wears the Whiskers?" and "The Hindu Rope Trick—It has baffled the world."

One of the major tricks has the magician sawing a girl in two. This, as he adds, is a "misdirection" of the audience, as the girl remains alive, "saw help me."

The master, some of whose illusions are announced as fully protected by law, "Infringers Beware," was assisted by a number of girls, most of whom were pretty enough to cause the illusion in the house that some male members of the audience were making whistling sounds at the girls' appearances and disappearances.

The rain that washed our streets last night was also a pretty good trick, producing the further illusion of a good many empty seats in the house.

But applause was generous for the magician and his retinue, animate and inanimate, and a good many members of the audience, on the advice of Blackstone, sought out a certain man in the lobby between acts. This certain man's name was Bighearted Jim, and his specialty was giving away gifts consisting of the lowdown on how to do tricks of magic. Bighearted Jim accepted counter gifts, in return, of 25 cents. These tricks, presumably, are not fully protected by law.

One lucky small boy in the audience was given a rabbit to take home, too, on the condition that he promise not ever to lift the furry, docile little creature by the ears. He promised.

CAPT. BERNARD WEINBERG GETS GUGGENHEIM GRANT

Capt. Bernard Weinberg, assistant professor of Romance languages at Washington University, who has been on miiltary leave since 1942, has been awarded a post-service fellowship by the John Simon Guggenheim Memorial Foundation. The grant, approximately $2500, is for a history of literary theory in the Italian Renaissance.

Commissioned by the Army Air Forces as a ground school instructor, Capt. Weinberg is now on terminal leave from Randolph Field, Tex. He is visiting friends here, and plans to resume teaching at Washington University in January. He will go to Europe to do this history research next fall.

The St. Louisan, who is 36 years old, was one of 36 service men awarded fellowships on the basis of "unusual capacity for research and artistic creation."

ADVERTISEMENT

SHORT of BAR SOAP?

It takes fats to make soaps . . . as well as sheets, shirts and many other items you want. Used fats are needed!

TURN IN YOUR USED FATS!

Du Barry

the face powder that agrees with your skin. Fashion-right shades to give you that "who-is-she?" look . . . $1

BY Richard Hudnut New York

Harmonizing DuBarry Lipsticks, $1 each. (all prices plus tax)

26,000 TROOPS DUE TO LAND IN U. S. TODAY

12 Vessels Arriving With Soldiers From Europe and the Pacific.

NEW YORK, Oct. 22 (AP)—More than 26,000 troops from Europe and the Pacific are scheduled to arrive in the United States today on 12 troop-carriers docking at two east coast ports and San Francisco.

Ships and Army units arriving:

At New York (Gen. Morton from Karachi)—3085 Miscellaneous troops, three WACS and 68 Army nurses. (Cranston Victory) 1957 miscellaneous troops. (U. S. Victory from Le Havre) 1963 troops, including headquarters and headquarters battery of 404th Field Artillery Group; 199th Field Artillery Battalion; 125th Reconnaissance Squadron (mechanized) of 3113th Quartermaster Service Company, and miscellaneous troops.

At Newport News—(Joseph Gale, originally due yesterday) 825 troops, undesignated units. (Sea Fiddler) 2102 troops, undesignated units. (Rockhill Victory) 2011 troops, undesignated units. (West Point) 7723 troops, undesignated units.

At San Francisco—(Sanctuary from Guam) 890 passengers. (Christopher Greenup from Manila) 1432 troops, undesignated units. (Sea Ray from Yokosuka) 2141 troops, undesignated units. (Evangeline from Eniewtok) 1218 Army personnel, including 687 WACS and 13 Army nurses. (George W. Julian from Saipan) 981 troops, undesignated units.

The aircraft carrier Shangri-La, flagship of Task Force Thirty-eight, docked at Los Angeles yesterday followed by the carrier Hancock and destroyers Huntington and Urban. The four ships brought 4000 service men home for discharge.

Other arrivals yesterday: The Navy transport John Land with 1400 Navy men, marines and 100 coast guardsmen from Wakayama, Japan; the Army transport Aconcangua with 1350 Army personnel, many with their families, and 200 civilians from Hawaii.

Army Transport Sails From Japan With 5123.

TOKYO, Oct. 22 (AP) — The army transport General Weigle sailed today for the United States with 5123 officers and men of the Fourth Replacement Depot and the air forces.

Carrier Racing Toward New York; Holds Record.

SOUTHAMPTON, England, Oct. 22 (AP)—The American aircraft carrier Lake Champlain was racing back toward New York today with 3660 American troops aboard.

The carrier established what her officers said was a record on the eastward crossing from Norfolk, Va.

6,000,000 Troops to Be Returned by May, Adm. Land Says.

NEW YORK, Oct. 22 (AP)—Vice Adm. Emory S. Land, War Shipping Administrator, said yesterday in a statement released here that "return of 6,000,000 troops from overseas is scheduled for completion by May 1946."

Commenting on the current rate of troopship arrivals in the United States, Adm. Land said heavy European returns were to be completed by January, when a major portion of the troop transport fleet would switch to the Pacific.

Adm. Land disclosed that the homeward bound fleet returned more than 850,000 men from Europe in the three and a half months between V-E day and Sept. 1. He added that 87.4 per cent of a total of 981,000 men returned were carried in American ships, with the rest being transported in foreign vessels, chiefly British.

The WSA fleet of 470 vessels, including 20 passenger liners and 450 cargo-type ships, were converted to troopships at a cost of $250,000,000, with a total carrying capacity of 500,000 men, Adm. Land said.

Maj. Lanny Ross Leaves Army.

FORT DIX, N. J., Oct. 22 (AP)—Maj. Lanny Ross, former radio, stage and movie tenor, was discharged from the Army Saturday at the Fort Dix separation center.

BROADLOOM RUGS

Reversible for Double Wear

COLONIAL and FIGURED DESIGNS

9x12 INCLUDING PAD $51.10

Good Colors—Immediate Delivery

Other Sizes From 27x50 Inches to 12x18 Feet Priced Proportionately.

ST. LOUIS CARPET

Display Rooms—239 N. Euclid (8)

Phone FO. 4551

SAVE . . . . WHERE YOU CAN BORROW FOR A HOME

This Association was organized in 1924 to provide a safe and profitable place for savings and to encourage home ownership. Since that time, thousands who have started Thrift accounts with us have seen them grow to adequate size to enable them to build or buy a home. And, because our Association benefits both the saver-for-a-home and the borrower-for-a-home, isn't it logical to open your Thrift Account with us?

INSURED SAFETY FOR SAVINGS

Roosevelt savers get ALL these advantages—SAFETY . . . CONVENIENCE . . . GOOD YIELD. Your Savings insured up to $5,000 . . . you save as you please. One dollar opens your account. Our current yield is 2½%.

ROOSEVELT FEDERAL SAVINGS & LOAN ASSOCIATION OF ST. LOUIS

NINTH, North of Locust (1) Northside Office 3607 North Broadway (7)

Member Federal Savings and Loan Corporation

SOCIAL ACTIVITIES

IN a private car from Philadelphia an entourage of 17 groomsmen, the bridegroom's parents, and several out-of-town guests will arrive Nov. 2 for the wedding the next day of Miss Margaret Dillon Mathews, daughter of Mr. and Mrs. Harry Bailey Mathews Jr. of Fairmont, Alton, and Morton Jenks of Chestnut Hill, Pa. The ceremony will be performed at noon at Christ Church Cathedral by Dean Sidney E. Sweet and will be followed by a small reception at the Mathews home, The Hawthornes, on the Mississippi bluffs, in Fairmont.

The prospective bridegroom is a son of Mr. and Mrs. John Story Jenks of Chestnut Hill. His list of attendants includes his brother, Thomas S. Jenks, best man; and as groomsmen, his brother-in-law, Henry Lyne; Alfred Zantzinger, Walter Gubelman, A. Atwater Kent Jr., Cummins Catherwood, Robert McKinney, Dr. J. Pancoast Reath, Edward Morris, Charles S. Bromley Jr., Samuel VanAlen, Charles R. Tyson, Armour Archibold, Samuel Kirkland, Edward Roberts, John Lloyd and Lt. Comdr. Henry McIlhenny, U.S.N.R., all from Philadelphia, and Robert Fulton Mathews, brother of the bride.

Miss Mathews has asked Miss Judith Beal of Chestnut Hill, Mass., a former classmate at the Masters School, Dobbs Ferry, N. Y., to be maid of honor. Bridesmaids will be Mrs. Lyne, Miss Hope DePew, Miss Vesta Tittmann, Mrs. Albert Henry Bell Jr. (Jane Houser) and Mrs. John Irving Armistead (Nancy Scudder).

In addition to the groomsmen Mr. and Mrs. Jenks will be accompanied to St. Louis by Mr. and Mrs. Carroll R. Tyson, David H. K. Flagg and his sister, Mrs. Flagg Biddle, and Mr. and Mrs. Louis C. Madeira IV, all of Philadelphia. Coming from Dayton will be Mr. and Mrs. Henry P. Andrews and from Boston, Mr. and Mrs. Thomas P. Beal, parents of the maid of honor.

After the rehearsal Friday night, Nov. 2, the wedding party will be guests of Mr. and Mrs. Mathews at a dinner at Bogey Golf Club.

* * *

After two years' service overseas with the Red Cross, Miss Blanche Fischel, daughter of Dr. and Mrs. Walter Fischel, 14 Lenox place, has returned to St. Louis to spend a 30-day leave with her parents. As a recreational worker with the Fifty-first Station Hospital, Miss Fischel had been in North Africa, Naples, South France and Paris.

Mrs. Fischel's other daughter, Mrs. Howard Benoist Jr. and her son, Howard III, are in Corpus Christi, Tex., where naval Lt. Benoist is stationed at Rodd Field. They are expected to return to St. Louis the end of next month.

* * *

Lt. Comdr. and Mrs. L. Calvin Fulenwider Jr. are visiting Mrs. Fulenwider's parents, Mr. and Mrs. T. Frank James, 6425 Wydown boulevard, while Comdr. Fulenwider is on terminal leave. In the Naval Reserve for four years, he recently returned after service in Panama. The Fulenwiders will depart Wednesday for Denver, their home prior to his enlistment and where they will live after his discharge.

Comdr. and Mrs. Fulenwider spent last week in Chicago, visiting Mrs. Fulenwider's brother-in-law and sister, Lt. Comdr. and Mrs. John M. Hall, at the naval base where Comdr. Hall is stationed. They were also guests of Capt. and Mrs. D. D. Walker.

* * *

Miss Sally Dearmont, daughter of Russell L. Dearmont, 4954 Lindell boulevard, has returned from Capt Girardeau where she visited her uncle and aunt, Mr. and Mrs. Allen L. Oliver. While there she assisted at the wedding reception of Miss Helen Frances Harris and Maj. Lawrence C. Lewis, which took place last Monday night at First Christian Church, Cape Girardeau. The reception was given by the bride's parents, Mr. and Mrs. Clyde D. Harris, at Cape Girardeau Country Club. The bridegroom's parents are Mr. and Mrs. L. C. Lewis of Tuskegee, Ala.

* * *

Returns From Pacific.

LT. HENRY EDWARD BOLAND, U.S.M.C., arrived in San Diego, Calif., a week ago after two and one-half years of South Pacific service and is now with his wife at their home in Cleveland. They will arrive in St. Louis the end of the month to visit Lt. Boland's parents, Mr. and Mrs. John L. Boland of Warson road, Kirkwood, during the remainder of Lt. Boland's terminal leave.

Mr. and Mrs. Boland are expecting the arrival soon of their son-in-law, Maj. John L. Dyer, who sailed from Italy two weeks ago after two and one-half years of foreign duty. During her husband's absence Mrs. Dyer has stayed with her parents. Following Maj. Dyer's expected discharge from the Army Medical Corps the Dyers will make their home in New Orleans.

Mr. and Mrs. Boland's son and daughter-in-law, Mr. and Mrs. John L. Boland Jr., Warson road, have as their guest, Mrs. Boland's mother, Mrs. William McCreary of Mobile, Ala., who has been here for two weeks. Mrs. McCreary's other daughter, Miss Fidelis McCreary, will arrive this week from Mobile for a short visit in St. Louis, after which she will accompany her mother home.

* * *

Lt. and Mrs. Kenneth H. Kiplinger and their son, Kenneth Adreon Kiplinger, are visiting his mother, Mrs. O. L. Kiplinger, 30 Parkland place, Glendale, until their home at 965 Beverly avenue, Glendale, is ready for them. Lt. Kiplinger, U.S.N.R., who is on terminal leave, and his family have come from Key West, Fla., where he has been stationed the past six weeks.

Mrs. Kiplinger's brother, Lt. Comdr. William Clark Adreon, is at the Naval Air Station, Pensacola, Fla., awaiting release. He will then join his wife and infant son, William Clark Adreon Jr., who came to St. Louis recently to live with her parents, Dr. and Mrs. Victor B. Kieffer, 6900 Cornell avenue, University City. Comdr. Adreon has just returned from Pacific duty.

B for BUTCH and Birthdays too!

buy NORCROSS BIRTHDAY CARDS

WOMEN IN POLITICS DISCUSSED BY POPE

He Advises Participation, but Warns of 'Marvelous Totalitarian Promiese.'

VATICAN CITY, Oct. 22 (AP)—Pope Pius XII exhorted 1000 Italian Catholic women in a general audience yesterday to participate actively in the nation's political life but warned them to reject totalitarian systems which "dangle marvelous promises" before their eyes.

In his address, which was broadcast by the Vatican radio, the Pontiff criticized the ills of capitalist-dominated regimes which compel a woman to leave her home to augment the earnings of her family.

He declared that the watchword of women today must be "to restore as far as possible the honor of a woman's and a mother's place in the home."

Asserting that "the electoral ballot in the hands of the Catholic woman is an important means toward the fulfillment of her strict duty in conscience, especially at the present time," the Pope advised his listeners to line up against movements founded on class struggle "or striving for ever more extensive economic and national empire."

"No wise woman favors a policy of class struggle or war," he declared. "Her vote is a vote for peace."

In concessions made to woman by some political movements, the Pontiff said, "one can easily see, not respect for her dignity or her mission, but an attempt to foster economic and military power of the totalitarian state."

MICHAEL J. KLEIN JR. DIES

Michael J. Klein Jr., formerly an insurance broker in St. Louis, died today of a heart ailment after a brief illness at his home in Fort Lauderdale, Fla. He was 56 years old.

Surviving are his wife, Mrs. Gertrude Klein; a daughter, Mrs. Jeannette Miller, and a brother, Elmer B. Klein, 96 Heatherbrook lane, Kirkwood.

YOUTH FOR CHRIST SPEAKER

The Rev. Jack Munyon of Pittsburgh, Pa., will be principal speaker at the Youth for Christ rally at 7:30 p.m., Saturday, at Kiel Auditorium. The Rev. Mr. Munyon has conducted a radio sermon program for 15 years in Pittsburgh.

A young people's choir will take part in the program, and Mrs. Jack Munyon will sing. The meeting is open to the public.

I FELT SO "Dowdy" IN MY FUR COAT

When I looked at it for winter wear, I found it dull, lusterless, rainspotted. I was actually ashamed to be seen wearing it on the street.

UNTIL I HAD IT HOLLANDERIZED

My favorite store told me about Hollanderizing—how it treats each individual fur as a special cleaning problem, using the very methods Hollander has found best for the original pelts. My coat came back for all the world *like new again,* in far less time than I'd believed possible. Doesn't it look wonderful?

Hollanderizing

COSTS NO MORE THAN ORDINARY FUR CLEANING

Unless you see this tag sealed on your coat, it has NOT been Hollanderized

Flyers on Way Home After Beating Reds, 3-2, for Their First Victory

Indianapolis Here Saturday; Thomson Is Hero With Late Score

By a Special Correspondent of the Post-Dispatch.

PROVIDENCE, R. I., Oct. 22—It took the St. Louis Flyers all last season to pin a defeat upon the Rhode Island Reds in Providence, their only victory here coming on their fifth visit late in March, but they accomplished it on their first trip this season.

Much to the disappointment of the largest crowd ever to see a hockey game in Providence, the Flyers defeated the Reds, 3 to 2, last night, concluding their three-game road campaign with their first victory of the season. Now the Flyers are en route to St. Louis, where on Saturday they will finally play a game at home, the first this season, meeting Indianapolis.

There were 6416 patrons, hundreds of them standing, in the Rhode Island Auditorium last night, as the Flyers tumbled the Reds from the ranks of undefeated teams in the American Hockey League. Only last Wednesday, when the local season opened against New Haven, the local attendance record was broken by a crowd of 6354.

Club Looks Better.

Looking like a different team than last season, the St. Louis club won last night's game the hard way after dropping decisions in Pittsburgh on Wednesday and in Hershey Saturday night. They came from behind twice to tie the score and finally took the lead for the first time with their winning goal 18 seconds before the finish.

Billy Thomson made the winning goal on a play set up by his linemates, Dusty Baker and Fred Hergert. These two passed their way up the ice until Baker saw Thomson, the right wing, uncovered. The left wing passed over and Thomson fired the puck past the Providence goalie, Paul Le Clerc.

This tally at 18:42 came only a few minutes after the Reds had lived through a penalty on Bingo Juckes, one of the new Providence youngsters. Juckes was given a two-minute penalty for charging into Goalie Con Dion, who was far out of his crease defending against a furious Providence attack.

Furious Protest.

The penalty set off a furious protest by the Providence fans, who tossed all kinds of debris on the ice, including a chair from one of the boxes. It also brought Owner Lou Pieri of the Providence team to the Reds' bench, where he protested to Referee G. J. Parsons. The fans and Pieri apparently thought that no penalty was justified under the rules that make a goalie legal prey if he's outside his crease. But Juckes' foul against Dion would have been a foul against any other player, as Yank Boyd, the Providence coach, admitted after the game.

This demonstration was the highlight of a bitterly contested fray.

One earlier St. Louis goal was scored while the Reds had a man in the penalty box. The Providence team went ahead near the end of the first period on a score by Stan Kemp. Early in the second period Morey Rimstadt tied up the count after taking a pass from Oscar Aubuchon.

Then when Armand Lemieux put the Reds in front again in the thirteenth minute, Eddie Brown deadlocked the game at 15:58 while Lloyd Roubell was in the penalty box.

There was no further scoring until Thomson's winning goal.

AMERICAN HOCKEY LEAGUE STANDINGS

WESTERN DIVISION.

Club.	W.	L.	T.	Gls.	O.G.	Pts.
Pittsburgh	3	0	0	17	10	6
Indianapolis	1	0	2	10	8	4
Cleveland	0	1	3	12	13	3
FLYERS	1	2	0	6	12	2

EASTERN DIVISION.

Club.	W.	L.	T.	Gls.	O.G.	Pts.
Hershey	3	0	1	15	8	7
Providence	2	1	0	15	9	4
New Haven	0	3	1	13	21	1
Buffalo	0	3	1	12	19	1

LAST NIGHT'S SCORES.

Flyers 3, Providence 2.
Hershey 4, New Haven 3.
Pittsburgh 6, Buffalo 3.
Cleveland 4, Indianapolis 4.

THIS WEEK'S SCHEDULE.

Wednesday—Cleveland at Pittsburgh; Providence at Hershey.
Thursday—Providence at Indianapolis; Buffalo at New Haven.
Saturday—Indianapolis at St. Louis; Providence at Cleveland; Pittsburgh at Hershey.
Sunday—Flyers at Indianapolis; Hershey at Buffalo; Cleveland at Providence; Pitts-

Lineups and Summary

FLYERS.	Pos.	PROVIDENCE.
Dion	G.	Le Clerc
Baby	R.D.	Labrie
Doran	L.D.	Roubell
Rimstad	C.	Lavoie
Brown	R.W.	Gagne
Aubuchnon	L.W.	Bellemarre

Referee—E. Roche. Umpire—G. J. Parsons.

Flyers spares—Baker, Thomson, Hergert, Kowcinak, Horeck, Garvin, MacIntosh, Dyte, Holouka.

Providence Spares—Juckes, Courteau, Bedard, Lemieux, Scherza, Lajoie, Forget, Kemp, Knipfel.

First period—Scoring: 1—Providence, Kemp unassisted) 18:54. Penalties — Courteau, Scherza, Roubell, Holouka.

Second period—Scoring: 2—Flyers, Rimstad (Aubuchon) 7:36; 3—Providence, Lemieux, 12:28; 4—Flyers, Brown (Rimstad) 15:58. Penalties—MacIntosh, Roubell.

Third period—Scoring: 5—Flyers, Thomson (Baker, Hergert) 19:42. Penalties—MacIntosh, Juckes.

Wife of Cub Catcher McCullough Killed

NASHVILLE, Tenn., Oct. 22 (AP) — Mrs. Betty Wray McCullough, 30, wife of the Chicago Cub catcher, Clyde McCullough, was killed yesterday when two automobiles collided.

The baseball player's brother, Nolan McCullough, suffered serious injuries.

Highway police said the McCullough car and one driven by an unidentified serviceman crashed on a hill four miles from Nashville.

Clyde McCullough reached here by plane last night from Norfolk, Va.

The Panthers Pounce

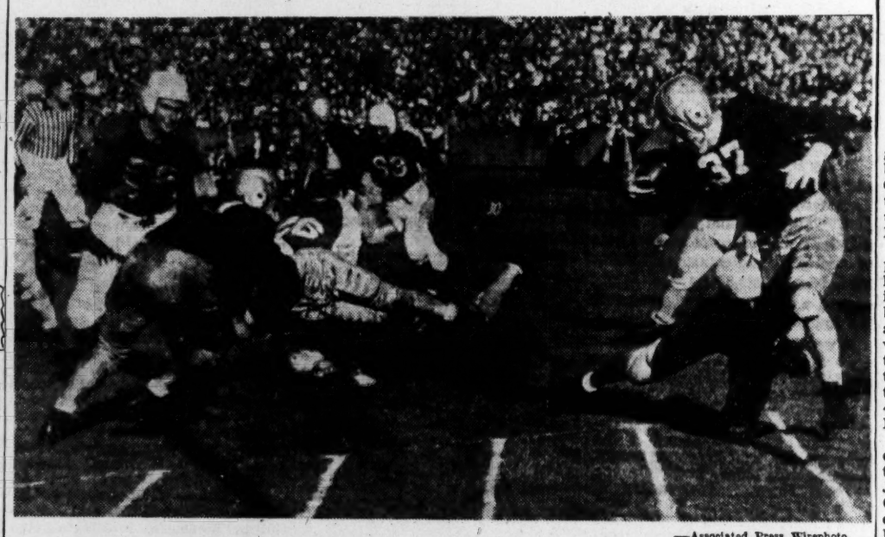

—Associated Press Wirephoto.

HALFBACK BRENNAN (with the ball), of Notre Dame, tackled behind his own goal line by RIGHT END McPEAK, of the Pittsburgh Panthers, in the second period of Saturday's game at Pittsburgh. The play gave Pittsburgh a safety and two points. The half time score was only 12-2; but oh, that final—Notre Dame 39, Pitt 9!

Dukes (Zuppke) Duford Preps Billiken Team for Olathe Sailors

By Bob Broeg

Funny thing what one football player can do for a coach.

The office phone rang, and the voice at the other end, obviously Duke's Duford's, said, "This is Bob Zuppke calling."

That's an example, good or bad, of the new airy attitude of the man who runs the St. Louis University football team, a happy-go-lucky demeanor acquired about the very moment that end Henry Liebig made a diving catch of quarterback Frank Brown's last pass for a 24-yard gain on the final play of the game against Rolla.

Duford had found a passer—Brown. And, just to make things more pleasant, he had uncovered, too, another new pass-receiver in Liebig, former University City player and, like Brown, a recent addition to the Billiken squad. Liebig, along with Carl Weisner and Dick Jordan, the rangy first-string ends, make good targets for a passer who can control his delivery.

That's Brown, who will receive much attention from the coaches this week for Friday night's game with Olathe (Kan.) Naval Air Station—a "double dose of work to catch up with the rest of the team," Duford said.

In his 15 minutes against Rolla, Brown showed more power, more speed than before he entered the Army, Duford thought, and—more important—more of that intangible but valuable commodity called "savoir-faire" by the French and just plain "know-how" by the Marines.

At the halfway mark of their eight-game schedule, which still will be increased to nine or 10 if the coach's efforts for Nov. 10 and Thanksgiving day are successful, the Billikens own three victories in four starts and 151 points to the opposition's 28. But the rougher half is ahead, especially Olathe, Drake and Detroit.

Generally pleased with the squad's four-game play, Mr. Zuppke—oops, Duford—would be even happier to see better downfield blocking, something similar to the way in which he paved the way for Olathe's sailors to get hotel space. The officer-in-charge of the naval air station had tried unsuccessfully for two weeks. Yesterday, however, Duford threw his weight around figuratively—and so the sailors won't have to sleep in Forest Park Friday night.

Late Sports

Larry MacPhail Held To Grand Jury Due to Phone Office Trouble

BEL AIR, Md., Oct. 22 (AP)—President Larry MacPhail of the New York Yankees waived preliminary hearing today on two assault charges and one of disorderly conduct and was ordered bound over to the November grand jury by Magistrate Stanley S. Spencer.

MacPhail, whose arrest on the three warrants followed an Oct. 5 disturbance in the Bel Air telephone exchange over his inability to place a long-distance call from his stock farm near Bel Air, furnished the same bond of $550 pending grand jury action. A nationwide four-hour work stoppage of telephone employes occurred that afternoon.

Warrants were sworn to by Mrs. Anna Towner, chief operator; Thomas Dwyer, manager of the telephone office, and Police Chief Raymond Fulker. Mrs. Towner and Dwyer charged assault and battery while Fulker accused MacPhail of disorderly conduct.

College Athletic Body To Meet in St. Louis

CHICAGO, Oct. 22 (AP)—The executive committee of the National Collegiate Athletic Association today announced the group's 1946 annual convention wolud be held at St. Louis, Jan. 9-10.

The executive committee opened a two-day session devoted to recommendations which will be made at the convention, but declined to elaborate on its agenda.

Although the National Collegiate Football Coaches' Association has not announced its 1946 convention plans, the organization customarily meets concurrently with the N.C.A.A.

Rafterys Win, Schumachers Lose Opener

With the opening soccer games of the season down on the record books after a start yesterday that was delayed a week by a row between the Muny Athletic Association and the Referees' Association, St. Louis fans today were assured of another season of the sport that has intrigued them many years and often brought national fame.

For instance, the Schumacher Undertakers who last season captured the national junior championship—which has recently been in dispute—was one of the teams seen in action. However, they had bad luck and dropped a 2-0 decision to the Hoppes at Sherman Park.

Playing in the Little Six Open League, the Schumachers failed to get started and goals by R. Rooney in the first half and E. Timpone as the game ended left them one down in the start of their defense of the Muny A. A. junior title.

Rooney counted on a missed kick by a Schumacher fullback, while Timpone's corner kick was good with a minute remaining to play.

On the other hand, the Raftery Painters opened defense of their Muny senior championship with a 1-0 decision over Noel Tires, a newcomer to the Big Four circuit, in a game at Fairground Park.

The Rafterys had plenty of work cut out for them in beating the Noels, most of them members of last year's National Slugs team, and it was not until late in the game that E. Wallace, substituting for Bill Sanders at outside right, scored the lone counter.

The other two members of the Big Four met at Carondelet, with the Carondelet Sunday Morning A. C. winning a 3-2 decision over the Natural Set Ups.

Several one-sided scores marked the day. St. Matthews defeated the Pelicans in a C.Y.C. juvenile game at Fairground Park No. 4 19 to 0, and the Second District of the North Division of the Police Juvenile League drubbed the Seventh 14-0 for the top totals.

L. Lee, St. Matthews center, accounted for 10 of his team's goals to give him a flying start in the individual scoring race.

Muny Soccer Scores

BIG FOUR OPEN.

Rafterys 1, Noels Tire 0.
Carondelet Morning A. C. 3, Natural Set Ups 2.

LITTLE SIX OPEN.

St. Philip Neri 1, Spanish Society 0.
Hoppes 2, Schumacher 0.
Tower Grove A. C. 1, Carondelet A. C. 1.

MINNIGERODE LEAGUE.

St. John 3, St. Ambrose 1.
Shaw School 4, St. Joseph Home 1.

C. Y. C. JUNIOR LEAGUE.

St. Edwards 2, Blessed Sacrament 0.
John Benz 4, St. James 1.
Holy Rosary 8, Pelicans 0.
Sacred Heart 2, St. Paul 0.
St. Engelbert 3, St. Mark's 1.
St. Ambrose 1, Holy Innocents 1.
Notre Dame 3, St. Barbaras 0.

C. Y. C. JUVENILE LEAGUE.

Bosco Boys 3, St. Leo 2.
St. Thomas 6, St. Agnes 1.
St. Francis de Sales 1, SS. Mary and Joseph 0.
St. Matthews 19, Pelican 0.
Sacred Heart 1, St. Engelbert 0.
St. Phillip Neri 1, St. Edward 0.
All Saints 0, Presentation 0.

POLICE JUVENILE LEAGUE.

Twelfth District 3, Eleventh District 0.
Tenth District 5, Fourth District 0.
Second District 14, Seventh District 0.
First District 2, Third District 0.
Sixth District 6, Fifth District 0.

C. Y. C. JUVENILE LEAGUE.

Pelicans 6, Blessed Sacrament 0.
St. Paul 4, Notre Dame 1.

Pro League Race Still Wide Open

CHICAGO, Oct. 22 (AP)—It's going to take a lot of convincing before anybody will concede that Cleveland's Bob Waterfield isn't the prize rookie of the year in this zany National Football League season.

The 191-pound, former U.C.L.A. player isn't at the top of the league in passing, but his team is in first place—and primarily because of his accurate pitches and kicking. He proved yesterday, when the chips really were down, that he'll be a T-formation quarterback to contend with for some time as he led Cleveland to a 41-21 victory over the Chicago Bears.

That victory was not unexpected, but the manner in which Waterfield, with the help of veteran Jim Benton, Don Greenwood, Tom Colella & Co., won that game not only enhanced his standing in the league, but added spice to the second straight week of unexpected happenings among the play-for-pay boys.

Eagles Again Upset.

He had a comfortable 20-7 lead going into the third quarter, saw that vanish as the Bears ripped big holes in the Rams' forward wall to take a 21-20 lead, and then he came back to rack up three more touchdowns, all of them the direct result of his pitching, to smother the erstwhile bogey-man of the nation's oldest pro circuit.

But while that was happening, the rest of the league went wild, too. Buist Warren, 175-pound Philadelphia Eagle discard, ran and passed Pittsburgh to a surprising 21-7 victory over the New York Giants. That erased the sting of a 34-6 beating the Giants gave the Steelers two weeks ago. Boston's previously unbeaten Yanks were dumped by Green Bay, 38-14. Washington's Redskins settled one phase of the Eastern Division struggle by beating Philadelphia, 24-14, and Detroit stayed in the running for the Western Division crown by handing the Chicago Cardinals a 26-0 setback.

But while Pittsburgh's victory was the biggest surprise of the day, Waterfield's performance topped them all. He completed 15 of 22 passes for 270 yards against the Bears to bring his total for four games to 30 completions in 64 tries, for a total of 498 yards. His field generalship was flawless.

That Man Hutson.

Warren scored one touchdown and paved the way for another in Pittsburgh's victory. Ted Doyle scored the third when he intercepted one of Arnie Herber's passes and ran 50 yards to the goal line.

Frank Akins, with two touchdowns, paced Washington to its victory over Philadelphia, with Sal Rosato scoring another and Joe Aguirre booting a field goal. Steve Van Buren, leading ground gainer of the league, scored both Philadelphia counters.

Chuck Fennenbock's passing accounted for three first-half touchdowns to give his Detroit mates an easy afternoon in downing the Chicago Cardinals.

Green Bay spotted Boston a touchdown in the first four minutes of play, but then ageless Don Hutson began to roll and the outcome was not long in doubt. He scored one touchdown on the second play after Boston's counter, and another in the second period, on a pass from Roy McKay. The latter also had scored in the second period.

NATIONAL FOOTBALL LEAGUE STANDINGS

WESTERN DIVISION.

TEAM.	W.	L.	T.	Pts.	OP.
Cleveland	4	0	0	106	35
Green Bay	3	1	0	140	83
Detroit	3	1	0	85	81
Chicago Cardinals	1	4	0	22	85
Chicago Bears	0	4	0	49	105

EASTERN DIVISION.

TEAM.	W.	L.	T.	Pts.	OP.
Washington	2	1	0	58	42
Boston Yanks	2	1	1	83	78
New York	1	1	1	54	40
Philadelphia	1	2	0	59	58
Pittsburgh	1	3	0	34	83

SUNDAY'S RESULTS.

Green Bay 38, Boston Yanks 14.
Cleveland 41, Chicago Bears 21.
Detroit 26, Chicago Cardinals 0.
Pittsburgh 21, New York 7.
Washington 24, Philadelphia 14.

NEXT SUNDAY'S SCHEDULE.

Washington at New York.
Cleveland at Philadelphia.
Chicago Cardinals at Green Bay.
Chicago Bears at Detroit.
Boston Yanks at Pittsburgh.

Table Tennis Result.

The handicap tournament of the Missouri Table Tennis Association was won yesterday by Frank Bernstein, who defeated Miss Jo An Mattingly in the finals, 21-16, 21-16, 21-18.

AUTO PAINTING
By Factory Trained Men
PROMPT SERVICE
BARFORD CHEVROLET CO.
7 N. Bemiston Ave. Da. 3600 CLAYTON

SHORT—WAVES

JOHNNY LUJACK, former Notre Dame star, dominated the game as the Third Air Force Gremlins lost to the Fort Pierce Navy Amphibs, 26-12, in a football game at Tampa, Fla. ... His passing, kicking and defensive play was superb. ...

LUJACK

It was the first defeat for the Amphibs in five starts. ... Another former college star, BRUCE ALFORD of Texas Christian, led the Army Air Forces Training Command of Ft. Worth to a 19-7 victory over the Fourth Air Force of March Field, Cal. ... Alford took a pass for a touchdown, covered a blocked punt for another and starred defensively. ... The Skymaster remain undefeated in the National Air Forces League.

TED HORN of Paterson, N. J., made a clean sweep of the big car auto races at Williams Grove (Pa.) Speedway before a crowd of 33,000. ... Horn took the 25-lap feature event after a close duel for 13 laps with JIMMY WILBURN of Indianapolis. ... Wilburn was forced out and TOMMY HINNERSCHITZ took second. ... In the opening 10-lap race, Wilburn won with Hinnershitz again finishing second. ... Rolling a five game total of 1113, WALTER WARD, Cleveland star, took the lead in the third annual Eastern States Bowling Classic at Paterson. ... Individual games were 237, 244, 210, 246 and 176. ... Pretty fancy kegling.

Setting a new record of 3 hours, 57 minutes and 5 seconds for the 24-mile course, WILLIAM MIHALO of Detroit took the National A.A.U. 40-kilometer walking marathon at Springfield, O., by a margin of 10 minutes. ... The old record was 4 hours, 5 minutes. ...

Challenge Me's Cup Time Stirs Record Talk

INGLEWOOD, Calif., Oct. 22 (AP)—Racing has closed out another successful season at Hollywood Park, and the sixth running of the $75,000-added Gold Cup was the most spirited and sensational of them all.

That was a marvelous race of Challenge Me, the Brolite Farms' flashy four-year-old, in beating the venerable Bull Reigh by a half-length in the mile and one quarter special. The time, 2:00 2-5, is listed as two fifths of a second slower than the American record, but Challenge Me's performance has stirred a lot of controversy on the racing manual's figures.

The manual shows that St. Andrews II ran a mile and one quarter in 1:59 4-5 at Brighton, England, but horsemen say the course has a downhill slope. They also claim that the performance of Whisk Broom II at Belmont Park in 1913, two minutes flat, was an error of the clocker and that 2:00 4-5, registered by Sarazen in whipping Epinard in 1924, is generally accepted as the American record.

At any rate, Challenge Me ran a great race under the guidance of the indomitable Tony Skoronsky, riding star of the Hollywood meeting. He had to. The favorite, covered six furlongs in 1:09 4-5, the mile in 1:35. But he couldn't carry that speed the Gold Cup distance, and Bull Reigh caught him after the turn for home, only to have Challenge Me sprint right into the lead and stay there.

Sirde lasted for third place and Paperboy was fourth.

The race was unusual in that the first four places were worth at least $5000 each in prize money. Challenge Me won $48,230, Bull Reigh $20,000, Sirde $10,000 and Paperboy $5000.

A crowd of 55,621 saw the race and bet $3,843,301, a new California record for a single day.

Many of the horses at Hollywood Park moved on to Bay Meadows, which opens its fall season tomorrow.

THE EXPERTS SELECT
THE FIGHT OF THE WEEK!
and ADAM broadcasts it to you
TONIGHT
FROM BALTIMORE
ARCHIE MOORE VS. HOLMAN WILLIAMS
10 Rounds
FOR THE DURATION
LIGHT-HEAVYWEIGHT CHAMPIONSHIP
WTMV
1490 ON YOUR DIAL
9:05 P. M.
THE FIGHT OF THE WEEK
At the "MIKE"—Sam Taub
ADAM HATS, the pioneer in top-notch boxing broadcasts, presents The Fight of the Week—as chosen from outstanding matches all over the country by a Special Experts Committee of the BOXING PROMOTERS OF AMERICA, Inc. SAM TAUB, Dean of America's Boxing Reporters, gives you round-by-round excitement ... right from ringside! Every Monday night.
FAMOUS personalities of the sport, business, and entertainment world choose ADAM ... for style, quality, and value. Sensibly priced from $3.45 to $10 at all ADAM HAT stores.
ADAM
Americas Famous Hatter
*5990 Easton Avenue • 710 Olive Street
*Also offers a complete line of men's wear

WRAY'S COLUMN

Purdue Now a National Title Factor.

PARLAY card operators, it appears, had a field day Saturday . . . Some shocking gridiron upsets, some quite as amazing scores, and handicaps that went haywire spilled the beans for the gridiron guessers.

Ohio State, on the parlay betting cards, was giving Purdue 14 points . . . But Purdue won, 35-13, reversing the handicapper by 36 points!

Georgia, with the "miraculous" Trippi (he gained only 31 yards net during the day) was conced-LSU 14 points . . . But ouch! . . . Louisiana State reversed this judgment by the amazing margin of 46 points, scoring a 32-0 victory over the stunned Georgians.

* * *

These and other variations from the professional betting handicaps created so many "losers" and ties that no card of more than three picks had much chance to win . . . This writer dabbled with a five-game pick, but lost our prospective 9-to-1 return when Notre Dame's final period 20-point drive beat our Pittsburgh handicap by two points, while the Gophers beat Northwestern's handicap by nine points.

We had some satisfaction, however, in knocking over Ohio State, Illinois and Marquette by playing the handicaps laid against their opponents.

* * *

Purdue Now the Big Ten Favorite.

AFTER more than a month of college football, some sort of form seems to be emerging from the earlier confusion . . . Purdue is now the No. 1 Big Ten shot, with Minnesota and Indiana to be reckoned with . . . In the Middle West, Notre Dame certainly has, by this time, demonstrated consistency and power . . . Illinois can't get going, with invalids still handicapping Coach Ray Eliot.

At this writing, the national championship picture very definitely includes Army, Notre Dame and Purdue . . . The Navy is the mystery team of the early top-rated elevens, its showing against Georgia Tech being far from impressive.

* * *

The week end will furnish some severe tests of the leaders . . . Duke, after a week's rest, opposes Army—a team that gave its supporters the hebejeebies by finishing the first period last Saturday 13 points down to the Mehlville Night Raiders . . . Of course, they turned on the heat later and won by a thumping score, 55 to 13 . . . We'll know more about the Cadets after they finish with Duke this week end.

The same goes for Navy, which faces a pretty strong Pennsylvania eleven at Philadelphia. Some idea of how the Cadets and the Middies compare may be available after the service schools finish, next Saturday . . . Navy already has beaten Duke, 21-0.

* * *

ALABAMA and Louisiana State look like the goods in the Southeast Conference on the strength of Saturday's play. . . . And Missouri and Oklahoma now appear certain to battle for the Big Six title when they come together Nov. 17 . . . The Tigers are coming and undoubtedly figure to take Nebraska next Saturday. . . . Here are some of the week-end feature games . . . The asterisk indicates the probable favorite:

***Cornell at Yale.**
Duke vs *Army (New York).
Georgia at *Alabama.
***Michigan at Illinois.**
Tulsa at *Indiana.
Iowa at *Notre Dame.
***Oklahoma at Kansas State.**
Vanderbilt at *La. State.
Ohio State at *Minnesota.
Nebraska at *Missouri.
***Purdue at Northwestern.**
Pennsylvania vs. *Navy (at Philadelphia.
***S. California at Washington.**

* * *

Locally, Coach Duford's Billikens will oppose the Olathe (Kan.) Naval Air Station Clippers in what should be St. Louis U.'s best home game so far.

* * *

Coach Isbell of Purdue watched his Boilermakers crush the Buckeyes from a station in the press box. . . . A telephonic communication with the bench enabled him to give his orders as usual.

* * *

"No. 13" spilled the beans for Coach Widdoes of Ohio State . . . The Purdue game was his thirteenth as head coach of the Buckeyes . . . And it was the only one he has lost in two years.

—Associated Press Wirephoto.

Coaching From the Coop

COACH CECIL ISBELL, of the Purdue Boilermakers, directing his team from the press "coop," high in the Ohio State University Stadium, as his men stunned the Buckeyes Saturday. A telephone to the bench enabled him to direct his squad.

Football Scores

LOCAL.

McBride 12, St. Louis U. High 9.

AMERICAN LEGION.

At Roosevelt High: American Cubs 7, Gremlins 0.
Elks 6, Sharks 0.
At Cleveland High: Rams 22, Pirates 0.
Monkeys 7, Skeeters 0.

SUNDAY.

Villanova 14, Detroit 0.
St. Mary's (Calif.) 58, McClellan Field 0.
San Diego Naval 61, Compton College 0.
Fort Pierce Navy Amphibs 26, Third Air Force 12.
East Central State 6, Fort Sill 6.
Second Air Force 13, Personnel Distribution Command 0.
Hollywood Bears 21, San Francisco Clippers 0.
Army Air Force Training Command 19, Fourth Air Force 7.
Air Transport Command 7, First Air Force 7.
Bainbridge Naval 27, Camp Lee 0.
Kessler Field 0, Fort Benning 0.
Fort Benning Reception Center 26, Fort McClellan I.R.C. 0.
Scranton 14, Atlantic City Nats. 0.
Gulfport A.A.B. 32, Homestead Field (Fla.) 0.
Ellington Field 19, Amarillo Sky Giants 6.
St. Thomas (Minn.) 13, St. John's (Minn.) 0.

LATE SATURDAY.

By the Associated Press.

Louisiana Tech 20, Southwestern (Tex.) 4.
Corpus Christi Naval Air 20, Pensacola Naval Air 0.
Lane 46, Mississippi Industrial College 0.
Northwestern State (La.) 0, Southwestern (La.) 0.
Gustavus Adolphus 20, Augustana (Sioux Falls) 0.
Navy 20, Georgia Tech 6.
Baylor 7, Texas Tech 7.
Catawba 34, Milligan 0.
Baldwin-Wallace 26, Denison 6.
Great Lakes 37, Marquette 27.
Greenbrier Military 6, Army Specialized Training of U. M. I. 0.
Wake Forest 19, North Carolina State 18.
Illinois Wesleyan 13, Northern Illinois Teachers 0.
Goodman A.A.F. (Ky.) 39, Lincoln U. (Mo.) 7.
Cornell (Ia.) 52, Coe 14
Loras 20, Camp Grant 8
Southern Illinois Teachers 0, Eastern Illinois Teachers 0.
Carthage (Ill.) 27, Grinnell 6.
Lawrence 27, Carroll 12.
Ohio Northern 21, Bluffton 0.
Richmond 40, Guilford 0.

When thirsty think of
Stag
BEER
GRIESEDIECK WESTERN BREWERY CO., BELLEVILLE, ILL.

McBride Takes Joy Out of Junior Bills' Return to Prep Loop

A pair of partially blocked punts paved the way for both teams' initial touchdowns, but a neatly executed screen pass materially aided McBride High School to hand St. Louis-U. High a surprising 12-9 setback in a Preparatory League game played yesterday afternoon at the Public Schools Stadium. The game-time attendance of about 4200 diminished rapidly when the rain began at halftime.

The winners ride top of the league with a record of two victories, C.B.C. being also undefeated but with one triumph. The game was St. Louis U. High's reappearance in the league competition.

Action in the first half took place on a comparatively dry gridiron, both teams displaying a fairly good offense — the Junior Billikens' resorting chiefly to an air attack and McBride on the ground. In the second half the field was covered with water and the elevens employed a kicking game, waiting for a big break that never came. In the only second-half scoring a bad pass from McBride's center rolled 15 yards backwards behind the winner's goal-line, but was downed by Ed Morgenthaler of the Colonnaders, to give the Junior Bills a safety and two points in the third period.

Midway in the first quarter, Gene Gartland's kick was partially blocked by McBride's Roger Glickert and John Erdelen ran the 11-yard punt back to the nine. Morgenthaler picked up two yards before Jerry Shasserre passed over the goal-line to Martin Michalski for the first McBride touchdown. The Junior Bills then staged a rally sparked by a brilliant 30-yard pass from Gartland to Tom Lawton, but ended on McBride's 12-yard line.

The Junior Bills went into the lead early part of the second period. Morgenthaler's kick was partially blocked and Jerry Holden ran the eight-yard effort back to McBride's 23-yard line. A pass from Gartland to Phil Kavanaugh put the ball on the six-yard line. On third down Roy Bluth plunged to a touchdown. Gartland's placekick was good for the extra point.

McBride took the kickoff and advanced 26 yards to the Junior Billikens' 36-yard line, where Morgenthaler tossed a 10-yard screen pass to Shasserre, who then ran to the three-yard line before being downed. Aubuchon slipped through the Junior Billiken line for what proved the winning tally.

Gene Pepper, left tackle for McBride, suffered a fractured left leg on the opening kickoff of the game and was taken to Missouri Baptist Hospital. Gartland had to be removed late in the game when he suffered a recurrence of strained muscles in his shoulder and may be out of action for a week or two.

Lineups and Summary

McBRIDE.	Pos.	ST. L. U. H.
Michalski	L.E.	Moxley
Pepper	L.T.	Scheetz
Belgeri	L.G.	Beetz
Jeanelle	C.	Ahrens
Pfeiffer	R.G.	R. Knoll
Molini	R.T.	W. Knoll
Glickert	R.E.	Lawton
Shasserre	Q.B.	Gartland
Morgenthaler	L.H.	O'Connell
Aubuchon	R.H.	Sommers
Erdelen	F.B.	Bluth

Substitutions: McBride—Quan, Grote, Baird, Dorsey, Heil, Farrell, Werner; St. Louis U. High—Steuby, Shea, Kavanaugh, Cahill, Holden, Gereau, Burtelow, McNay, Klatt, McCarthy, Barry, Tombridge, Whelan.

Officials: Referee, Clay Van Reen; umpire, Roy Newsom; linesman, Robert Reed.

Score by quarters:

	1	2	3	4	T.
McBride	6	6	0	0	—12
St. Louis U. H.	0	7	2	0	— 9

Scoring: Touchdowns, McBride—Michalski, Aubuchon; for St. Louis U. High—Bluth. Point-after-touchdown: St. Louis U. High—Gartland (placekick). Safety by Morgenthaler.

First Downs: McBride 4, St. Louis U. H. 5.

Fumble recovered by: McBride (own, 2), 5; St. Louis U. H. (own, 1), 2.

Forward passes completed: McBride 2 for 18 yards; St. Louis U. H., 3 for 67 yards.

Incomplete forward passes: McBride, 2; St. Louis U. H., 7.

Opponent's forward passes intercepted: McBride, 1; St. Louis U. H., 1.

Penalties: McBride, 4 for 30 yards; St. Louis U. H., 5 for 25 yards.

Yards gained by rushing: McBride, 126 yards; St. Louis U. H., 91 yards.

Yards lost rushing: McBride, 18 yards; St. Louis U., 33 yards.

Punts: McBride, 6 for 34-yard average; St. Louis U. H., 5 for 25.3-yard average.

Conservation Federation Elects St. Louisans

SPRINGFIELD, Mo., Oct. 22 (AP)—Closing its annual meeting, the Conservation Federation of Missouri adopted a resolution yesterday calling for a state-wide poll of views toward construction of "high dams" affecting the state.

The federation plans to send the opinions expressed by the people, which would be obtained through circulation of petitions, to the Missouri congressional delegation.

Clarence C. Vaughn of St. Louis was elected president of the organization, succeeding H. J. Walters Jr., Columbia. Other newly elected officers included Dean Davis of West Plains, first vice president; Charles Cornue of Chillicothe, second vice president, and Virginia Dunlap of River Mines, secretary. G. E. Budde of St. Louis was retained as executive secretary.

The federation will hold its 1946 convention next April at Chillicothe.

Endicott's Dogs Top Wright City Trials

Dogs owned by Roman Endicott featured the two-day field trials concluded yesterday near Wright City, Mo.

Endicott's Seven Up Smokey won the all-age shooting dog stakes, with Walter Miller's Giggs second and Endicott's Edmont Joy third. First place in puppy trials went to Lorna Sue, owned by Raymond Barr, with W. B. Chrismer's Karma Village Flush the runnerup and Otho Henseley's Hensley Airwings in third place.

An unusual performance was turned in by Tarheelia's Lucky Sue, a lemon and white pointer female, only 12 months old, who competed on even terms with older dogs in the all-age stake. Her only failure, due to inexperience, was inability to handle a moving covey in tall cover.

Bruins Break Camp.

QUEBEC, Oct. 22 (AP) — The Boston Bruins of the National Hockey League broke training camp here last night and headed for Boston, where they open the season against Chicago Blackhawks Wednesday.

Duck Hunters!

Light snow is falling over northeastern Montana and extreme southern Alberta this morning, but the snow cover is very light in these areas. Cloudy weather prevails generally in the remainder of the northern plains states and adjoining Canadian provinces. Temperatures have fallen in all sections and are somewhat below the seasonal average, with readings ranging from the middle 20's in eastern South Dakota to slightly below 20 degrees in western Alberta. Cloudy weather will continue during the next 36 to 48 hours, and precipitation will be fairly general in the northern states from the Dakotas westward to the Continental Divide, and in the southern portions of Alberta, Saskatchewan and Manitoba. Precipitation will be in the form of snow in eastern Montana, northeastern Wyoming, North Dakota and adjacent Canada. Temperatures will rise during the next 24 to 36 hours, with a tendency to cooler again by Wednesday morning.

Sunrise tomorrow, 6:19; sunset, 5:12.

Conference Standings

BIG SIX.

TEAMS.	W.	L.	T.	Pts.	Opp. Pts.
Oklahoma	2	0	0	59	7
Missouri	2	0	0	54	14
Iowa State	1	1	1	47	33
Kansas	0	1	1	20	52
Kansas State	0	1	0	7	41
Nebraska	0	2	0	7	47

BIG TEN.

TEAMS.	W.	L.	T.	Pts.	Opp. Pts.
Purdue	3	0	0	88	20
Indiana	3	0	1	78	33
Minnesota	1	0	0	30	7
Ohio State	2	1	0	67	35
Michigan	1	1	0	26	20
Illinois	0	1	1	7	13
Northwestern	0	2	1	21	57
Wisconsin	0	2	1	14	32
Iowa	0	3	0	20	134

SOUTHWEST.

TEAMS.	W.	L.	T.	Pts.	Opp. Pts.
Texas	1	0	0	34	7
Southern Methodist	1	0	0	21	18
Texas Christian	2	1	0	34	45
Baylor	1	1	0	29	20
Arkansas	1	2	0	47	71
Rice	0	1	0	18	21
Texas A. and M.	0	1	0	12	13

BIG SEVEN.

TEAMS.	W.	L.	Pts.	Opp. Pts.
Colorado	2	0	29	19
Denver	1	0	21	7
Utah State	1	0	13	0
Colorado A. and M.	0	2	6	34
Utah	0	2	20	39

PACIFIC COAST.

TEAMS.	W.	L.	Pts.	Opp. Pts.
Southern California	2	0	26	8
Washington	3	1	53	33
Oregon	2	2	71	59
Washington State	2	2	89	44
U. C. L. A.	1	1	19	13
California	1	2	29	40
Oregon State	1	2	19	52
Idaho	0	2	19	76

SOUTHERN.

TEAMS.	W.	L.	T.	Pts.	Opp. Pts.
Duke	2	0	0	86	19
William and Mary	2	0	0	51	9
North Carolina	1	0	0	14	0
Clemson	1	0	0	13	0
V. M. I.	2	1	0	70	33
Maryland	1	1	0	34	21
Wake Forest	1	1	0	38	44
Virginia Tech.	1	2	0	21	65
South Carolina	0	1	0	0	60
Richmond	0	2	0	6	61
North Carolina State	0	3	0	32	53

SOUTHEASTERN.

TEAMS.	W.	L.	T.	Pts.	Opp. Pts.
Alabama	2	0	0	51	14
Mississippi State	1	0	0	20	0
Mississippi	2	1	0	48	40
Vanderbilt	2	1	0	33	20
Florida	1	1	1	32	26
Louisiana State	1	1	0	39	26
Georgia	1	1	0	48	38
Auburn	1	1	0	20	34
Tulane	0	1	1	20	26
Tennessee	0	1	0	7	25
Kentucky	0	3	0	19	88
Georgia Tech.	0	0	0	0	0

*EASTERN TEAMS.

TEAMS.	W.	L.	T.	Pts.	Opp. Pts.
Army	4	0	0	169	20
Navy	4	0	0	118	6
Columbia	4	0	0	130	34
Holy Cross	4	0	0	85	13
Temple	4	0	0	158	18
Pennsylvania	3	0	0	111	0
Lock Haven Teachers	3	0	0	33	19
Franklin and Marshall	4	0	1	76	13
Tufts	4	1	0	162	39
Cornell	3	1	0	90	36
Penn State	3	1	0	120	42
Kings Point	3	1	0	70	47
Connecticut	3	1	0	86	37
Swarthmore	3	1	1	67	40
Rutgers	2	1	0	64	26
Rensselaer	5	2	0	119	99
Villanova	3	2	0	46	62
Colgate	2	2	0	45	22
Yale	1	2	0	40	55
Harvard	1	2	0	35	38
Brown	1	2	0	51	81
Pitt	2	3	0	80	74
West Virginia	2	3	0	96	67
Dartmouth	0	3	0	6	59
Lafayette	0	3	1	28	120
Coast Guard Academy	0	3	1	13	71

*No conference.

Horses Killed in Storm at Trials; Webster Dog Wins

BELLE RIVE, Ill. Oct. 22—Lightning killed two horses, so heavy was the storm here yesterday in which Aschula, a lemon and white pointer owned by Charles Shillkert of Webster Groves, Mo., took first prize in the Egyptian Field Trials Club's annual trials.

Luminary's Pilot Abe, a black and white pointer owned and handled by Dr. Roy Johnson of Ferguson, Mo., won the second award and Grand Master Sam, a white and liver-colored pointer owned and handled by Pete Mondino of West Frankfort, Ill., was third.

The judges were Frank See of Moberly, Mo., and Gerald Jordan of Vandalia, Mo.

ICKES WONDERS IF OIL LUBRICATES TIDELANDS FIGHT

Continued From Page One.

who seek to avoid such a consideration. If there are 'racketeers' in his state as Mr. Kenny avers, it might be suggested that as attorney general he do something about it. I might observe also that in the State of California the law of the jungle has prevailed with respect to the production of oil. There is waste, over-production, racketeering and the inconsiderable drainage of oil from neighboring wells with no conservation law to lays its restraining hand upon the ill-doers. If Mr. Kenny went about it he might save more oil from present producing fields than he could hope ever to bring in from offshore lands that he seeks to grab without benefit of the courts.

"In the flood of assorted but expensive literature and propaganda originating in Los Angeles which has been loosed by various persons, none of whom claims to represent any of the oil companies now enjoying California tidelands oil, the point is reasserted that 'the Supreme Court has repeatedly declared as a matter of law that these lands belong to the states.' This is what Mr. Kenny said in his celebrated 'brief'. In his communication to The Post, he raises the ante and says that this decision has been reached by the courts 'at least 50 times.' If it has, I just haven't been able, despite the assistance of a lot of capable lawyers, to locate any of the decisions that settle the question of state or federal ownership of California's tidelands oil. I do not think that there is any. But if, indeed, the Supreme Court itself feels that it has already decided this issue, it will simply say so, if it is given the chance, and point out its decision. I express my willingness to obey any mandate of the court as well as my disinclination to foreclose it from passing upon a matter of law.

'Pressure Drive.'

"Whether or not the Attorney General of California has confidence in the Supreme Court, the Secretary of the Interior is convinced that the court should have an opportunity to examine this title matter on its merits and tell us where that title lies. This would save a lot of money for those who are financing the present expensive pressure drive to legislate away what may be valuable rights of the United States. Then if the country, in general, and Mr. Kenny, in particular, does not happen to like what the Supreme Court says is the law on this matter, the Congress can consider changing it."

High School Standings

PUBLIC HIGH LEAGUE.

	W.	L.	Pts.	OP.
Roosevelt	3	0	58	12
Soldan	2	0	19	6
McKinley	2	0	32	18
Beaumont	1	2	25	38
Southwest	1	2	19	31
Central	0	2	12	20
Cleveland	0	3	12	52

PREPARATORY LEAGUE.

	W.	L.	Pts.	OP.
McBride	2	0	30	9
C. B. C.	1	0	7	6
South Side	1	1	32	7
St. Louis U. High	0	1	9	12
Central Catholic	0	2	0	45

CATHOLIC LEAGUE.

	W.	L.	Pts.	OP.
Cathedral	2	0	46	6
Marquette	1	0	20	0
North Side	1	1	18	20
Coyle	1	1	19	18
Chaminade	0	1	6	19
St. Joseph	0	2	0	46

"ABC" LEAGUE.

	W.	L.	Pts.	OP.
Burroughs	1	0	13	2
Country Day	1	0	19	6
Principia	0	1	6	19
Western	0	1	2	13

ST. LOUIS COUNTY. (All Games.)

	W.	L.	T.	Pts.	OP.
Webster Groves	3	0	1	62	19
Normandy	2	0	1	48	18
Wellston	3	1	0	53	6
University City	3	1	0	59	13
Kirkwood	3	1	0	45	18
Ritenour	2	2	0	50	32
Clayton	1	1	2	33	24
St. Charles	2	3	0	19	59
Maplewood	1	3	0	25	68

SOUTHWESTERN ILLINOIS.

	W.	L.	Pts.	OP.
Alton	3	0	83	13
East St. Louis	3	0	74	12
Granite City	2	1	42	18
Collinsville	2	1	53	33
Edwardsville	1	2	47	38
Belleville	1	2	19	51
Madison	0	3	18	93
Wood River	0	3	6	84

This Week's Schedule.

FRIDAY.

(Unless otherwise specified, night game.)

Soldan vs. McKinley at Public Schools Stadium.
Central Catholic at C. B. C.
McBride at Normandy.
Kirkwood at Ritenour.
St. Joseph at Chaminade, 3:45 p.m.
Alton at East St. Louis.
Granite City at Edwardsville.
Collinsville at Belleville.
Madison at Wood River.

SATURDAY.

Beaumont vs. Cleveland, 1 p.m.; and Roosevelt vs. Central, 3 p.m., at Public Schools Stadium.
St. Louis U. High vs. South Side Catholic at Walsh Stadium, 8 p.m.
Webster Groves at Wellston, 2:30 p.m.
St. Charles at Clayton, 2:30 p.m.
Southwest at University City, 2:30 p.m.
Burroughs at Principia Academy (Dad's Day),† 2:30 p.m.
Country Day at Western, 3 p.m.
Dupo at Roxana, 8 p.m.
Vashon vs. Washington Tech at Public Schools Stadium, 8 p.m.
Sumner at Lincoln, East St. Louis, 2 p.m.

SUNDAY.

North Side vs. Belleville Cathedral at Public Schools Stadium, 3 p.m.
Marquette at Coyle, 2:30 p.m.

Last Week's Results.

Alton 32, Wood River 0.
Beaumont 13, Central 6.
Belleville 19, Madison 12.
Belleville Cathedral 25, Central Catholic 7.
Collinsville 19, Edwardsville 13.
Clayton 6, Burroughs 6.
Country Day 42, Chaminade 6.
Crystal City 6, Principia Academy 0.
Christian Brothers 7, South Side Catholic 6.
East St. Louis 18, Granite City 0.
Douglass 46, Kinloch 6.
Kirkwood 20, Maplewood 0.
McBride 19, Soldan 6.
McBride 12, St. Louis U. High 9.
Lincoln, East St. Louis 37, Sumner, Cairo, Ill., 0.
Marquette 20, Roxana 0.
McKinley 13, Southwest 12.
Roosevelt 27, Cleveland 6.
Sumner 18, Kansas City 7.
Tilghman, Paducah, Ky., 38, Soldan 7.
University City 26, Quincy, Ill., 6.
Webster Groves 19, Ritenour 6.
Western Military 32, North Side 0.

ADVERTISEMENT

How to Hold DENTAL PLATES More Firmly in Place

Do your false teeth annoy and embarrass by slipping, dropping or wabbling when you eat, laugh or talk? Just sprinkle a little FASTEETH on your plates. This alkaline (non-acid) powder holds false teeth more firmly and more comfortably. No unpleasant taste or feeling. Does not sour. Checks "plate odor" (denture breath). Get FASTEETH today at any drug store.

ACQUIN TABLETS
Rapid Relief
From pain caused by simple headaches, neuralgia, muscular aches, dental work.
Caution: Take only as directed
25¢ AT YOUR DRUG STORE

BELSENITE DENIES SHOOTINGS, SAYS HE WAS IN CHURCH

Attending Easter Services at Nordhausen Camp at the Time, Defendant Testifies.

LUENEBURG, Germany, Oct. 22 (AP)—Otto Kulessa, a Prussian defendant in the Belsen war crimes trial accused of shooting prisoners at the concentration camp, testified today "I was in church" at the time.

The 53-year-old guard had been growing a Hitlerian mustache for a week, and he tweaked it proudly as he gave the evidence he hopes will save his life.

Kulessa told the British military court that the shootings of April 2 of which he was accused were impossible for "at that time I was attending Easter church services at Nordhausen"—at a concentration camp several hundred miles from Belsen.

Kulessa, on trial with 44 others including "the Beast of Belsen," Josef Kramer, testified he was conscripted into the German army in May, 1944, and transferred to the S.S. (elite guard) four months later. He swore he arrived at Belsen with 5000 prisoners a few days before the British captured the place.

When the captives asked for water, Kulessa said he obtained it for them from a locomotive. The water was boiling hot but he asserted that was the only water available.

The trial entered its sixth week, and there was some prospect it might be speeded up so it could be ended within two weeks. Thus far only 16 of the 45 defendants have testified.

British military authorities at Hamburg said yesterday they were rounding up another group of Nazis to be tried for crimes committed at Belsen. The defendants for a second trial included Capt. Voegler, reported as next in command under Kramer at Belsen, and the head of the camp's political department, whose name was given only as Frerichs. About 20 will be charged.

The British announced also the capture of Col. Pauli, commandant of the torture camp of Neu Gamme near Hamburg, and members of his staff. They will be tried as soon as possible after the present Belsen trial.

3 PERISH IN FRATERNITY HOUSE FIRE AT RUTGERS

NEW BRUNSWICK, N. J., Oct. 22 (AP)—Two Rutgers University sophomores and a young woman guest were suffocated early yesterday when fire swept a frame house leased by Sigma Alpha Mu fraternity. Another young woman, four students and a Negro houseman were injured.

The dead were Raymond Berger, 19 years old, of Jersey City, and Benjamin Gordon, 20, of Trenton, Rutgers students, and Miss Joyce Patricia Katzman, 20, of Teaneck. The others were injured in leaping from windows.

Raymond Schiff, 19, of Jamesburg, one of the injured, told authorities that he and a classmate invited Miss Katzman and Miss Corrine R. Pommer, 20, of Ridgewood, a student at the New Jersey College for Women, to attend a college dance. When they could not get tickets, they decided to dance in the fraternity house. Later, Schiff said, relatives who might have put the girls up for the night could not be found and it was decided to give them an unoccupied room together on the second floor.

Earl Reed Silvers, dean of men, placed Sigma Alpha Mu on social probation for violation of the university rule forbidding the unchaperoned entertaining of girls in fraternity houses.

YANK, RED PAPERS IN BERLIN AT ODDS OVER NAZI CONTROL

By DANIEL DE LUCE

BERLIN, Oct. 22 (AP)—American and Russian controlled newspapers in Berlin engaged in an open controversy yesterday over the way Adolf Hitler's former followers were being treated in their respective zones of occupation.

The Allgemeine Zeitung, published by the United States Army, attacked what it called "Nazi rehabilitation" in non-American boroughs of Berlin and implied that the Communist party was responsible.

On the other hand, the Soviet-controlled Deutsche Volkszeitung, central organ of the Communist party, continued to splash foreign press reports of prominent Nazis still at large in the American zone, and added its own version of a "scandal" in the borough of Zehlendorf, in the American-controlled sector of Berlin.

The Allgemeine Zeitung said Walter Ulbricht, leading Communist organizer, Moscow refugee, had told a meeting of Communist officials Oct. 12 that they should "help to free from Fascist ideology" those who had been "simple followers, without an active part" in the Nazi movement.

The Deutsche Volkszeitung, referring to the "scandal" of Zehlendorf, said a public meeting of "anti-Fascist women" had charged that acknowledged victims of Fascism had been thrown out of their homes to make room for returning Nazis who had fled during the battle of Berlin.

The paper said the women claimed Nazis were still active in shops and businesses of Zehlendorf and "stormily demanded a change of policy for which the (American-supervised) borough buergermeister was responsible."

MORE AREA MEN IN SERVICE DUE TO LAND TODAY

Names Listed of Soldiers From This Vicinity Arriving in East Coast Ports From Overseas.

Service men from St. Louis and vicinity continue to arrive in this country after service overseas. The Brandon Victory docked in New York harbor yesterday with the following area service men aboard:

Capt. Harold F. McGuire; Capt. Edward L. Wunsch; Sgt. Carl L. Montgomery; Sgt. Arthur G. Rengel; Cpl. Everett B. Layman; Pfc. Julius W. Berryman; Sgt. Ben A. Pappalardo; Cpl. Arthur J. Furlong; Cpl. George J. Grill; Pfc. Donald F. O'Connor; Lt. George R. Strode; Pfc. Frank J. Doohnal; Sgt. William C. Clemons; Cpl. Fielon Bailey Jr.; Pfc. Jesse V. Williams; Cpl. Joseph Capriglione; Cpl. Paul J. Murphy, Pine Lawn; Pfc. Edison C. Rucker; Pfc. Charles C. Thompson, East St. Louis; Cpl. Lee R. Clark, Jerseyville; Pfc. Harold L. Wehring, East St. Louis; Pfc. Joseph H. Dowdy, Granite City, and Sgt. Wilbert L. Falbe, Belleville.

The Sea Fiddler is scheduled to arrive at Newport News, Va., today with the following area men aboard:

Capt. Dudley A. Wolfe; Staff Sgt. James M. Lee; Sgt. Anthony J. Kessen; Cpl. Emmett C. Hunt; Cpl. Robert G. Davis; Cpl. John J. Sextro; Pfc. Andrew D. Hutton; Sgt. Charles T. Merlo; Capt Carl J. Kleinert; Lt. Arthur Harf; Lt. Sol S. Goffstein; Pfc. James E. Allen; Pfc. Cleo Gordon; Pfc. Sidney D. Hans and Pvt. Hubert G. Saunchgfrow.

Seven St. Louis service men are aboard the Cranston Victory, which is due to arrive today in New York. They are:

Pfc. Josn McCline, 2664 Lucas avenue; Pvt. Wilburn Cheek, 4251 Evans avenue; Pfc. Nick C. Doggendorf; Pfc. James L. Sass; Cpl. Nick Harantas; Cpl. Hugh T. Waggoner and Pfc. George E. Adams.

The arrival of the U. S. Victory and the Mexico Victory in New York today previously has been reported. The names of additional area service men debarking from these vessels were reported today as follows:

Sgt. John F. Goebel, Maplewood; Cpl. Wallace E. Wilson, Alton; Sgt. John T. Graf, Belleville; Sgt. Leo E. Schmidknecht, Belleville; Pfc. Frank F. Bawiec, Madison; Lt. Harold W. Graves, Belleville; Pvt. Herbert E. Nicks, 8939 Dora avenue, Normandy; Sgt. Albert Brown, Clayton, and Cpl. Wesley A. Leach, St. Louis.

Arrival of the Sea Snipe at Boston yesterday was reported in yesterday's editions of the Post-Dispatch. The names of additional St. Louis area veterans who debarked from this transport follow:

Pfc. Joe P. Doyle, Jefferson Barracks; Pfc. Thomas M. Dwyer, Valley Park; Sgt. Harold J. Wallis, Overland; Pfc. McKinley Pressley, Wellston; Staff Sgt. Mike S. Caraholios, East St. Louis; Staff Sgt. Floyd W. Kessel, Route 1, Edwardsville; Pvt. Alonzo Stewart, East St. Louis; Staff Sgt. Edward J. Maher, East St. Louis; Staff Sgt. Ralph E. Shemoney, East St. Louis, and Sgt. William D. Hayward, 1914 Beall street, Alton.

Sgt. Arthur F. Voss Jr., Eureka, Mo.; Pfc. Cleo F. Roberts, Alton, and Pvt. Arthur R. Zimmerman, Lemay, were aboard the transport Admiral Capps, which arrived at Newport News, Va., last Friday.

Lt. Jasper F. Williams, 4322 West Belle place, and Lt. Dolly E. Piffs, East St. Louis, arrived at Newport News last Friday aboard the George Chamberlain.

FIGHT ENDS WEDDING PARTY; BRIDEGROOM, 3 OTHERS ARRESTED

Four men were scheduled to appear in City Court today on charges of general peace disturbance growing out of a street fight yesterday in front of the home of Zeno Lanasa, 1530 South Eighth street, which abruptly ended his three-day-old marriage celebration.

Mrs. Ruth Lanasa, the bride, said the trouble began when two guests, William R. Nash Sr., 1509 South Tenth street, and his soldier son, differed over proper first-aid treatment of a back injury another celebrant, Miss Bernice Rappe, 2132 South Fourth street, suffered in a fall down the basement steps.

Nash invited his son, who is stationed at O'Reilly General Hospital, Springfield, Mo., and has two artificial arms, into the street to fight, Mrs. Lanasa said. The Lanasas and the rest of the party went outside in an attempt to halt the fight, she said. In the general melee that followed, Mrs. Lanasa was struck in the mouth with a garbage pail and Pfc. William Nash Jr. suffered lacerations of the left knee and face.

Police halted the fight and arrested Lanasa; his brother, Joseph; the elder Nash and another guest, Albert Nash of Chicago. Mrs. Lanasa and Pfc. Nash were released from City Hospital after treatment, but Mrs. Rappe was admitted for treatment of her injured back.

HIGH LOW RAIN

(Observations at 7:30 a.m. for previous 24 hours.)

	HIGH	LOW	RAIN
Atlanta	80	55	...
Boston	74	50	...
Chicago	62	44	.29
Cincinnati	81	60	.02
Columbia, Mo.	61	39	.42
Denver	43	28	...
Detroit	67	55	.49
Ft. Worth	83	44	...
Kansas City	58	36	.10
Los Angeles	80	60	...
Memphis	81	54	.25
Miami	83	74	...
Minneapolis	55	29	...
New Orleans	84	68	.04
New York	71	..	...
Oklahoma City	68	36	...
Pittsburgh	73	58	...
St. Louis—City	69	46	.83
Airport	68	48	.57
Washington, D. C.	75	54	...

Precipitation less than 0.10 not published.

PIPE SMOKERS ENJOY LIFE MORE when they light-up with RUM and MAPLE PIPE MIXTURE
25¢ a packet The ORIGINAL—Blend #53
A friendly mixer with other tobaccos

MILK WAGON UNION TO SEEK RETURN OF DAILY DELIVERIES

29,000 Service Men Depend for Jobs on Old System, Says Teamster's Chief.

By a Staff Correspondent of the Post-Dispatch.

CINCINNATI, Oct. 22—Milk wagon drivers are determined to fight for restoration of daily milk deliveries in St. Louis and other cities where deliveries were placed on an alternate day basis as a wartime measure, Daniel Tobin, head of the AFL Teamsters' Union, told this correspondent last night.

This decision was announced after an all-day meeting of national executives of the Milk Wagon Drivers' and Inside Dairy Workers' Union, which is affiliated with the Teamsters' Union.

Tobin said some 29,000 service men were depending for jobs on the daily delivery schedule, which had been in effect "for 50 years before the war." He added the showdown between employers and drivers would not come until President Truman announced expiration of the war emergency period, but said when it does come a "milk famine" may ensue.

VEGETABLES AND FRUIT

ST. LOUIS PRODUCE MARKET, Oct. 22—Market as reported by the St. Louis Daily Market Reporter:

POTATOES—100 lbs West white No. 1, \$3.25@3.50; No. 1 red, \$3@3.25; Nor red, \$2@3.10; white, \$2.10@2.35; h-g box white, \$1.15@1.50.
ONIONS—50 lbs Nor yel, \$2@2.25; white, \$2.50; red, \$2.15@2.25; West yel, \$2.10@2.50; white, \$2.15@2.60; h-g white sets, box, \$3@4.
BEANS—H-g bu round, \$2.25@2.75; south, \$3@3.73.
BUTTER BEANS—H-g pks, shelled, \$5; Mich. limas, 12 qts, \$1.25.
BEETS—H-g bchs, dos, 25@40c; box, 50@75c.
BROCCOLI—West, crts, \$7@8.
BRUSSELS SPROUTS — Calif. 25 lbs, \$4@4.50.
CABBAGE—H-g box, savoy, 75c; red, \$1; North, 50 lbs, 60c@\$1.10; red, \$2.
CABBAGE SPROUTS—H-g, box, 50@75c.
CARROTS—West, crts, \$4.20@4.80; Nor. 50 lbs, \$1.75; h-g, doz bchs, 15@35c; box large, 50@75c.
CAULIFLOWER—West, crts, \$1.90@2.25; East, \$2.25@2.65; h-g box, \$1.50.
CELERY—East, ½ crts, g. heart, \$5; West, ½ crts, pascal, \$4.50@5; h-g bchs, 40c@\$1.
CELERY CABBAGE—H-g, box, 40@85c.
CELERY ROOTS—Wis., bu, \$3.25.
COLLARDS—H-g box, 40@65c.
CORN—H-g, 25@35c per doz.
CUCUMBERS—La. bu, \$2@6.
EGGPLANT—H-g. box, 50c@\$2.
ENDIVE—H-g. let box, 35@45c.
ESCAROLE—H-g, let box, 25@35c.
GREEN ONIONS—H-g, bchs, doz, 35@45c.
GUMBO—Tenn. 12 qts, \$3.
HORSERADISH—H-g. bulk, per cwt net to growers, No. 1, \$10@12; No. 2, \$5@6.
KALE—H-g. box, 50c.
KOHLRABI—H-g. bchs, doz, 25@50c.
LEEKS—H-g. bchs, 60@75c.
LETTUCE—Calif crts, 4s-5s, \$5.07; h-g bu leaf, 50@90c; big boston, 40@75c; iceberg, 50c.
MUSHROOMS—Midwest, pts, 35@45c; lbs, 95c@\$1.
MUSTARD—H-g. box, 50@75c.
PARSLEY—H-g. bchs, doz, 25c.
PARSNIPS—Nor. bu, \$2.50; h-g. bu, \$1.50@2.
PEAS—West, bu, \$4.49.
PEPPERS—H-g. bu green, 25c@\$1; bulgarian, \$1; pimento, box, \$1.
RADISHES—H-g. bchs, dos red, 15@40c; white, 25@40c; Ark. 8 doz, \$3.25.
RUTABAGAS—Can. 50 lbs, \$1@1.25.
SALSIFY—H-g. bchs, doz, 50@75c.
SPINACH—H-g. bu, \$1.25@1.65; Ark. \$1.85.
SQUASH—H-g. box, acorn, hubbard and pie pumpkin, 75@90c.
SWEET POTATOES—Southern P. R. \$2.25@2.60; h-g nancy hall, box, 75c@\$1; No. 2, 20@35c; P. R. \$1@1.35; red, \$1@1.35.
TOMATOES—H-g. box, \$1@2.50; few best, \$3@4; green, 40@50c.
TURNIPS—H-g. box, 65c@\$1; doz bchs, 25@60c.
TURNIP TOPS—H-g. box, 65c.

FRUIT MARKET.

NEW APPLES—Ill. and Mo. No. 1 bu, \$4.50@4.60; lower grades, \$2.25@4.25; h-g box, \$2.50@3.50; culls, \$1; West boxes and bskts, \$4.50@5.18.
GRAPES—Calif, lugs, table, \$2.90@3.03; juice, \$2.50@2.65; Mich. 12 qts concord, \$1.50@2.
ORANGES—Fla. box, \$4.84@4.85.
GRAPEFRUIT—Fla. and Tex. box, \$3.75@3.85; pink meat, \$4.10@4.35.
LEMONS—Tex. box, \$5.
PEARS—H-g. box, 50c@\$1; ripe, No. 1 \$1.50@1.75; Ill., 90c@\$1.25; west, \$4.50@5.46.
BANANAS—Per cwt bchs, \$6.30@7; cut off, \$6.75@8.25.

PROMPTLY SOOTHES IN SKIN TREATMENTS
'extra-strength' liquid great success!
Promptly Relieves Discomfort of Minor Skin Disorders Due To External Cause.
If you're discouraged about hard-to-relieve skin and scalp discomforts due to external cause—apply Extra-Strength Zemo. First applications relieve discomfort. Zemo also aids healing. A Doctor's highly medicated, *invisible* liquid sold at all drugstores. First trial convinces! → ZEMO

ADVERTISEMENT

How Dr. Edwards' Helps Folks Who Need Laxative

For over 40 years, Dr. F. M. Edwards, a noted Ohio doctor, successfully relieved patients bothered by constipation with his famous Dr. Edwards' Olive Tablets.

Olive Tablets are *purely vegetable*. They work *gently* but oh—*so thoroughly!* Just see if Dr. Edwards' Olive Tablets don't give YOU the most comfortable, satisfactory laxative effect you've ever had!

Buy Olive Tablets today. Caution: use as directed. 15c, 30c, 60c.

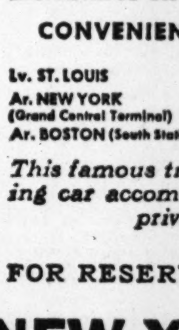
KILLS MOTHS AND MOTH LARVAE
Get Bug-a-boo SUPER INSECT SPRAY
On Sale at All Leading Stores

OFFICER BUYS HALF INTEREST IN ISLAND FOR VACATION SPOT

It's a "Beauty," Says Lt. Eugene Moss of University City—Two Pay $600.

Lt. Eugene Moss, 25-year-old son of Mr. and Mrs. Isador Moskowitz, 521A Westgate avenue, University City, has purchased a half interest in a small island in the Philippines, which he and the other owner, also an Army officer, plan to use as a vacation spot. Lt. Moss, in letters to his parents, has described the island as a "beauty spot."

Lt. Moss and Lt. Albert Cassidy of Altoona, Pa., purchased 78-acre Calumpijan island, which lies in Carigara bay off the northeast coast of Leyte, from the assistant mayor of Carigara, a town on the north coast of Leyte. They paid \$600 for the tiny island which has a grove of 700 coconut trees, a hill 112 feet high and a curving beach of white coral sand.

The two Army officers left a Filipino caretaker in charge of their otherwise uninhabited property, Lt. Moss, who is stationed in Japan, told the Associated Press. He was recently awarded the Bronze Star Medal.

Crash Kills Veteran Combat Pilot.

WICHITA, Kan., Oct. 22 (AP)—Capt. Fred McConnell, 26 years old, veteran combat pilot, died yesterday from injuries suffered when his plane struck a power line near Garden Plain, Kan., and crashed. His wife escaped serious injury.

ADVERTISEMENT

NO ASPIRIN FASTER
Get prompt relief. Get St. Joseph Aspirin, world's largest seller at 10c. The big 100 tablet size costs only 35c. And there's no aspirin better, none surer, no matter what you pay. So why pay more? Why accept less? Demand St. Joseph Aspirin.

SMART table-talk Just keep asking for A·1 SAUCE
Internationally famous for over 100 years
The dash that makes the DISH

NOW! Coach Seats Reserved
For Your Comfort
On the Southwestern Limited to NEW YORK or BOSTON

At no extra cost, you can now reserve a pillow-soft reclining seat in an air-conditioned coach on New York Central's crack Southwestern Limited. Spacious dressing rooms for your convenience. Superb dining car service for your refreshment. And wide windows for viewing the picturesque Hudson River along the Water Level Route to New York, or the beautiful Berkshires on the way to Boston.

CONVENIENT SCHEDULE • THRIFTY FARES

		Coach Fare Plus Tax	Round Trip Plus Tax
Lv. ST. LOUIS	9:25 A.M. (C.T.)		
Ar. NEW YORK (Grand Central Terminal)	9:00 A.M. (E.T.)	\$23.43	\$34.90
Ar. BOSTON (South Station)	11:59 A.M. (E.T.)	\$26.84	\$40.10

This famous train also offers your choice of sleeping car accommodations . . . including luxurious private rooms and sections.

FOR RESERVATIONS MAIN 4288
NEW YORK CENTRAL
The Water Level Route—You Can Sleep
NEW YORK CENTRAL SYSTEM

MEAT DEALER FINED $203 FOR BUYING, SALE VIOLATIONS

Louis Bentlage, wholesale meat dealer at 2402 South Third street, was fined \$203 today by United States District Judge George H. Moore after he pleaded guilty of acquiring 200 pounds of beef unlawfully and selling it without requiring ration points equal to the point value of the meat.

Bentlage testified he "accidentally met a man last June near East St. Louis who had a panel truck loaded with beef" and that he purchased a half of a side of beef for \$70. He said he later sold the beef for the same price to a South Side butcher. Bentlage was arrested June 19 by St. Louis police, after they found the beef carcass in his automobile.

PRIORITIES LIFTED effective October 15
Make reservations early to NEW YORK DETROIT BOSTON —Call CENTRAL 0800
TWA POINTS THE WAY

BEAUTY TREATMENT FOR FLOORS AND FURNITURE
TAVERN Paste Wax

STOCK TRADE SLOW-UP BUT MARKET IS STEADY

NEW YORK, Oct. 22 (AP)—Light selling stalled some stock market leaders today although many individual favorites exhibited quiet strength.

From the start dealings were among the slowest of the past month. Trends became somewhat cloudy after the opening but prices eventually hardened and were irregularly higher near the close.

Rails, spotty during most of the session, revived in the final hour along with assorted industrials.

Factors in Market.

Sales aggregated 1,140,000 shares compared with 1,750,000 shares last Friday.

Of the 931 issues traded in today, 491 were higher, 247 lower and 193 unchanged. Sixty-six made new 1945 highs and two new 1945 lows.

The Associated Press average of 60 stocks closed up .4 of a point at 72.8. The industrial group rose .7 of a point.

Earnings and dividend prospects inspired a certain amount of bidding. Receding strikes, hopes for quick congressional action on tax relief and persistence of inflation arguments provided purchasing incentives. Numerous customers, however, stood aside to await the administration's expected new wage-price policy and clues as to whether last week's technical correction would be extended.

J. J. Newberry common jumped better than 10 points on a negligible turnover. Ahead were Schenley, National Distillers, Sears Roebuck, Santa Fe, Southern Pacific, Bethlehem, Chrysler, du Pont, Johns-Manville, Houston Oil, General Electric and American Can. Occasional stumblers included General Motors, U. S. Rubber, American Water Works, Montgomery Ward, Eastman Kodak, Allied Chemical, American Smelting and Texas Co.

Recording new highs were J. J. Newberry, up 10½ points at 105 on a single 100-share sale; Schenley, up 3⅜ at 79¾ and National Distillers, up 2⅜ at 60¼.

Trent on the Curb.

In the Curb resistance was shown by Textron, Argus Inc., Fairchild Engine and General Alloys. Backward were Pantepec, Creole Petroleum and Electric Bond & Share.

Notwithstanding the fact that securities markets still are in the hands of long-term holders, brokers reported considerable cashing in lately by those who have big profits and can take advantage of the 25 per cent capital gains tax on issues owned for six months or longer. Those who bought stocks in April, for instance, have added about 12 points, according to the Associated Press average, to the original purchasing price.

On the side of the rails was the Commerce Department summary indicating most carriers did not defer large amounts of maintenance work during the war. The availability of funds and the excess profits imposts to which the majority of roads were subject caused them to overcome shortages of materials and man power wherever possible. As a result, it was observed, few railway financial statements present an inflated picture of net income during the war years.

Day's 15 Leaders.

In the following table will be found the sales, closing prices and net changes of the 15 most active stocks traded in on the New York Stock Exchange today:

SECURITY.	Sales.	Close.	Ch'ge.
Allegbany	8,800	5¼	* ⅛
Comwlth & Sou	80,500	2	....
Gen Real & Ut	26,100	7⅜	....
Gen G & El A	24,300	5	....
Unit Corp	20,200	3¼	— ⅛
Panhand P & R	14,300	11⅛	* ¼
U S Real & Im	14,000	4⅞	* ⅜
Houston Oil	13,300	18⅛	* ½
Callahan Z-Ld	12,300	3⅛	* ⅛
Coty Internat	11,700	5⅛	* ⅛
Am Hide & Lea	10,500	9¾	* ⅜
Graham-Paige	10,200	9½	....
Pepsi-Cola	9,400	34⅞	*1
Inter Paper	8,500	36	*2¾
Unit Aircr	8,500	30⅝	*1¾

STOCK MARKET

NEW YORK, Oct. 22 — Today's closing prices on a selected list of stocks traded in on the New York Stock Exchange will be found in the following table:

Security.	Close.	Security.	Close.
AirReduction1a	50⅜	Johns-Man 2g	139
AlChem&D 6	180	Jones&LStl2	40
Allis-Chal1.60	49⅞	KennecCop1½g	44⅞
AmCa&Radio	12⅝	Laclede Gas	6⅛
AmLocom1.05g	36	Ligg&MyM3a	101½
AmHide&Lea	9¾	Loew's 1½	30¼
AmRa&StdS.40	16⅝	Lorillard ¾g	30
AmRollMill.80	27⅞	Martin GL3	28¾
AmSmelt&Ref2e	60½	MayDptStrs1.70	42½
AmT&T 9	185⅝	Monsanto 2	108
AmWaterWks	18	MontWard 2	67⅞
AmZincL&S.10g	10¾	NashKelv ½	23
Anaconda2½	39⅜	NatBiscuit1.20	32⅛
AtchT&SF 6	98¾	NatDistillers2	60¼
AtlCstL2¾g	71	Newberry2.40	105
AtlRefin1½	38	NYCenRR1½g	28⅜
AviaCorp .20g	8¾	NorAmAvia1¼e	13⅛
Baldwin L ¾g	29⅝	NorAmCo1.49f	26⅞
B & O	23	NorPac1g	29½
Barnsd Oil .80	21⅞	Owens-Ill. 2	77
Beth Stl 6	96⅛	Packard .15g	8¼
BoeingAirpl1g	26⅞	PanAmAirw ¼g	20⅝
Borden 1.20g	44⅞	ParaPict 2	42¾
BraniffAirw.60	23¼	PennRR 1g	41
Case 1.20g	43⅝	PepsiCola .70	34⅞
Celanese 2	51½	Phil&RC&I	15½
C & O 3b	58¼	Pure Oil ½g	21¼
Chi&NW 3g	43⅞	RCA .20g	15¼
Chrysler 3	127¼	RepubStl 1	28
Comw Ed 1.40	33	St Jos Lead 2	47
Com & Sou	2	Schenley 2	79¾
ConsEdis 1.60	32⅞	Sears Roe 2	143¼
Cont Oil 1.60	36	SouPac 3	52
ContMotor .60g	15⅞	SouRy 3	49⅛
Cruc Stl 3e	49⅝	Sperry 1g	34⅝
CubanAmSug1g	20¾	Std Oil Ind 1a	42¾
CurtWr ¾e	8	St.Oil NJ1a	67⅝
Dev&RayA 1a	64¾	Texas Co 2	59
DougAirc 5e	92	TwentC-Fox2a	33¾
duPont3¾g	187	UnionCarb 3	97¾
EmerElMfg 1	23¼	Un El Mo 4½	
Eastman 6	203½	pf 4½	114½
Erie R R 1	17½	UnitAirL ½g	46⅞
Gen Elec 1.60	48⅜	UnitAircl1g	30⅝
Gen Motor 3	74¼	UnitFruit 4*	119
GenStl Cpf 6k	120	USRubber 2	72
Goodrich 2	73¼	USSteel 4	82
GranCStl .175g	19⅛	WalkerH h4	87
GrtNorRy pf 3	60	Warner Bros	19⅝
Homestake	54¾	West UnA 2	54
Houston Oil	18⅛	West El ¼g	35⅞
IndRayon 2	60	Willys Overld	19⅞
IntHar 2.60a	91¾	Woolworth 1.60	49
IntNickCan1.60	36⅜	York Corp.30	23
IntPaper	36	YgsS&T2	63⅞
Int T & T	26⅛		

Symbols: aAlso extra or extras. bPlus stock dividend. dCash or stock. ePaid last year. fPayable in stock. gDeclared or paid so far this year. hPayable in Canadian funds. kAccumulated dividend paid or declared this year. ††Ex-dividend. xxEx-rights.

STOCK MARKET AVERAGES.

(Compiled by Dow-Jones.)

	High.	Low.	Close.	Ch'ge.
30 Industrials	187.26	185.29	187.06	*1.46
20 Railroads	60.36	59.68	60.24	* .45
15 Utilities	35.99	35.69	35.85	* .04
65 Stocks	69.56	68.84	69.45	* .48

(Compiled by the Associated Press)

	High.	Low.	Close.	Ch'ge.
30 Industrials	97.5	96.6	97.4	*.7
15 Railroads	44.5	43.9	44.4	*.3
15 Utilities	49.8	49.4	49.7	*.1
60 Total	73.0	72.2	72.8	*.4

U. S. TREASURY STATEMENT.

WASHINGTON, Oct. 22 (AP)—The position of the Treasury Oct. 18: Receipts, $82,021,789.49; expenditures, $184,774,712.15; balance, $13,705,473,660.92; total debt, $262,130,163,491.82.

SELECTED RAIL BONDS UP IN GENERALLY QUIET MARKET

NEW YORK, Oct. 22 (AP)—Small gains in selected rails stood out in an otherwise quiet bond market today.

Ahead fractions mostly at the start of the final hour were issues of the St. Paul, New Haven, Cleveland Union Terminal and Great Northern. Loans of the Missouri Pacific, New York Central and Rock Island were unchanged or lower for the most part.

Among advancing issues were Baltimore & Ohio stamped convertibles of 1960, Central of New Jersey 5s, Rio Grande Western 5s, Florida East Coast 5s, General Realty & Utility 4s, Hudson Coal 5s, Illinois Central 4s and International Hydro Electric 6s.

Investment rated corporates and U. S. governments were neglected as the new capital markets began the last full week of operations before the start of the Victory Loan drive automatically suspends all but the most pressing private financing activities.

A heavy calendar of sales under competitive bidding and public offerings confronted underwriters and known volume was increased by announcement that the Chicago, Burlington & Quincy Railroad would put up $65,000,000 of first and refunding bonds at a competitive sale later this week.

Foreign dollar bonds were narrow. Peruvian loans attracted bids.

A block of 10 Detroit Edison 3s changed hands in the final hour at 107¼, up ¾ of a point and Duquesne Light 3½s moved up a fraction to 106¾. Missouri Pacific issues moved out of the narrow early range to end mostly higher. Morris & Essex 4½s and 5s each lost a point at 75¾ and 81½, respectively.

	Close.	Ch'ge.
20 Railroads	100.6	* .2
10 Industrials	103.8	— .1
10 Utilities	108.0	....
10 Foreign	74.8h	* .1
10 Low-yield	116.3	* .1

h-New 1945 high.

Sales amounted to $6,070,000, compared with $8,790,000 Friday.

ST. LOUIS STOCKS

ST. LOUIS STOCK EXCHANGE, Oct. 22—Prices were mixed in a not very large market.

Ann. Div. in Dollars.	Sales.	High.	Low.	Close.	Net Ch'ge.
Am Inv .60	.162	14	14	14	— ½
BrownShoe 2.	50	63½	63½	63½	— ¼
Hy P 1.87½a	50	61½	61½	61½	* ⅜
Hydr PB ...	50	6	6	6	* ½
do pf ...	125	42	41	41	—1¼
Key Co .15a	.300	11½	11½	11½	....
La Chris .0a	.250	17½	17½	17½	— ¼
Mo PorCe.25a	70	27½	27½	27½	....
Scruggs 1.50b	.176	48	48	48	*1
Ster Al Prod.	100	20⅛	20⅛	20⅛	* ⅛

a-Paid or declared in current fiscal year. b-Paid last year.

CLOSING QUOTATIONS.

Closing quotations on securities whose bids or offers changed:

SECURITY.	Bid.	Offer.
Am. Invest. .60	13	14
Century Elec. .37½a	8¾	9
Coca-Cola 1a	33	34
Dr. Pepper .45a	33¼	35
Hydraulic P B pfd	40	42
Hyde Park 1.87½a	61	62
Knapp Mon .80a	17½	20
Laclede Christy .60a	17¼	18
Landis Mach 1	23½	25
McQuay Nor 1	27½	28
Wagner Elec 1.50a	45½	....

Local Bank Clearings.

Local bank clearings for Oct. 22 were $41,400,000; debits to individual accounts for Oct. 20 were $31,800,000.

NEW YORK, Oct. 22 (AP)—Blyth & Co. Monday made a secondary distribution offering of 18,676 shares of Puget Sound Power & Light Co. capital stock at 16⅜ which was quickly oversubscribed.

WHEAT FUTURES CLIMB AS GOVERNMENT BUYS

CHICAGO, Oct. 22 (AP)—Grain futures today continued a rally that began Saturday, with all grains except corn climbing well over a cent a bushel at times.

Wheat led the upturn, stimulated by buying which was believed hedge removals against Government purchase of 1,775,000 bushels of cash wheat at Minneapolis Saturday. Firmness in cotton also influenced prices.

Oats advanced on strength of the grain at Minneapolis. It was reported the Government had asked for offers of cash oats at Duluth.

The Government was reported to have bought an additional 1,775,000 bushels of wheat Saturday at Minneapolis, including 1,525,000 bushels of spring wheat and 250,000 bushels of winter grades.

The government now has bought about 12,000,000 bushels since it re-entered the market Oct. 10 to obtain wheat for export. The agency has been paying market prices, mainly ceilings.

ST. LOUIS CASH GRAIN.

ST. LOUIS STOCK EXCHANGE, Oct. 22—Cash grain sales today comprised 2 cars of No. 3 red winter wheat at $1.78 and a car of No. 1 tough wheat at $1.78.

Local Grain Receipts.

Local grain receipts (2 days) were: Wheat, 46 cars local and 129 through; corn, 24 local and 46 through; oats, 3 local and 6 through; soybeans, 131 local and 7 through; rye, 3 through; barley, 17 local and 9 through.

FUTURE GRAIN PRICES

MERCHANTS' EXCHANGE, Oct. 22.

	High.	Low.	Close.	Pr. Close.
WHEAT.				
Chi Dec	176⅛	175	175⅝ ¾	175⅛
Chi May	174⅝	173½	174	173¼ ⅛
Chi July	168⅞	167	168⅛ ⅜	167⅛ 67
Chi Sept	167⅛	165¾	166¾	165¼
KC Dec	166	165	165⅝	165
KC May	165¼	164⅝	164⅝	164¼
KC July	160¼	159¼	159¾	159
MinnDec	168¾	167¼	167⅞	167¾
MinnMay	166¾	166	166¼	165⅝
CORN.				
Chi Dec	118¼	117⅞	118¼a	118a
Chi May	117	116½	117	116⅝b
Chi July	116½	116⅜	161½	116
Chi Sept	....	....	115½	115¼a
KC Dec	....	....	114¼b	114¼n
OATS.				
Chi Dec	64¾	63¼	63¾ ⅞	63@62⅞
Chi May	66⅜	65¼	65¾ ⅞	65⅞
Chi July	64¾	63½	64⅜	63¼
Chi Sept	63⅞	62⅝	63½	62¼
MinnDec	59¼	57¾	58¾	57⅝
RYE.				
Chi Dec	159⅞	157¾	159-58⅞	158¾ ½
Chi May	151⅝	149⅞	151⅛51	150¼ ⅜
Chi July	140½	139⅛	139¾ ⅞	139⅛ ¼
Chi Sept	135⅞	134½	134¾	134¾ ⅞
BARLEY.				
Chi Dec	116½	115¼	116½	115
Chi May	115	113¼	115	113⅞
Chi July	112	110⅞	111¾	111

Opening prices at Chicago were: Wheat—Dec. $1.75¾ @ ⅞; May $1.73⅞; July $1.67 @ 1.67¼; Sept. $1.65¾. Corn—Dec. $1.17⅞; May $1.16½; July $1.16⅜. Oats—Dec. 63¾c; May 65½ @ ⅝c; July 63⅝c; Sept. 62⅝c. Rye—Dec. $1.58⅜ @ ¼; May $1.50½; July $1.39⅛; Sept. $1.34½. Barley—Dec. $1.15¼; May $1.13¾; July $1.10⅞.

CORPORATION REPORTS

—9 Months Ended Sept. 30—

	1945.	1944.
Hercules Powder	2.81	2.38
Northwest Airlines	1.35	1.45

UNION ELECTRIC GETS 100.63 FOR $13,000,000 ISSUE

NEW YORK, Oct. 22 (AP)—White, Weld & Co. and Associates were high bidders for a new issue of $13,000,000 Union Electric Co. of Missouri bonds, offering 100.63 for a 2¾ per cent rate. There were three other bids by Kuhn, Loeb & Co., Dillon Read & Co. and Halsey, Stuart & Co. all within close range of the highest offer.

The winning syndicate was understood to be planning a reoffering of the bonds later at 101.02.

For 40,000 shares of preferred stock of Union Electric Co. First Boston Corp. and associates bid 100.5499 for a 3.70 per cent rate, Kuhn, Loeb & Co. bid 100.50 for a 3.70 rate, Lehman Brothers bid 101.079 for a 3.80 rate, White, Weld & Co. offered 101.88 for a 3.80 rate and Dillon Read & Co. bid 101.3799 also for a 3.80 rate.

NEW YORK, Oct. 22 (AP)—Kidder Peabody & Co. were high bidders for 539,240 shares of Florida Power Corp. common stock, offering $16.26 1-100 a share. First Boston Corp. and associates were second with a bid of $16.10 9-10 a share. General Gas & Electric Corp. parent of Florida power contributed 396,383 of the total shares and the remainder was for the account of the Florida Power Corp.

NEW YORK, Oct. 22 (AP)—Halsey, Stuart & Co. and associates today were high bidders for a new issue of $40,000,000 Montana Power Co. first mortgage bonds, offering 100.2799 for a 2⅞ per cent interest rate. Smith, Barney & Co. bid 100.0899 and Union Securities Corp. offered 100.0599.

It was understood the winning syndicate would reoffer the securities later at 101.

NEW YORK, Oct. 22 (AP)—Underwriters today were asked by the Chicago, Burlington & Quincy Railroad Co. to submit bids by Friday for $65,000,000 of new first and refunding mortgage bonds due in 1985.

Proceeds from the sale will be used to retire outstanding 3½s due in 1969 and 3¾s due in 1974.

WEEK'S STEEL OUTPUT TO BE LOWEST SINCE APRIL, 1940

NEW YORK, Oct. 22 (AP)—Operations in the nation's steel mills will be the lowest this week since April 29, 1940, due mostly to a shortage of coal.

The American Iron & Steel Institute estimated mills would operate at 65.1 per cent of capacity with production at 1,192,400 tons. Last week the rate was 66.3 per cent and production 1,214,400 tons.

DIVIDEND MEETING RESULTS

NEW YORK, Oct. 22 (AP)—A. Hollander & Son, Inc., declared a 5 per cent stock dividend and the usual quarterly dividend of 25 cents, both payable Dec. 17, 1945, to shareholders of record Dec. 5. In 1943 and 1944 two year-end extra dividends of 25 cents each were declared, one payable in December and the other in January.

EGGS AND POULTRY MARKETS

ST. LOUIS BUTTER, EGG AND POULTRY EXCHANGE, Oct. 22.—The egg and poultry markets as reported by the "St. Louis Daily Market Reporter":

Pullet eggs were 2@3c higher at 25@27c.

Leghorn springs, 3 lbs. and over, were quoted at 20c, and young tom turkeys at 32c.

EGGS—Base prices or receivers to shippers, cases included: U.S. extras, 48.3c; U.S. standards, 43.2c; current receipts 41@43.2c; pullets, 25@27c.

POULTRY—Base prices of wholesalers to shippers: Fowls, 22c; leghorns, 20c; No. 2 fowls, 5c; roasters, 24c; fryers, 26c; broilers 26c; leghorn springs under 3 lbs., 23c; 3 lbs. and over, 20c; No. 2 springs, 10@15c; roosters, old and stags, 20c; ducks, young, 23c; old and small dark, 18c; muscovy, 15c; geese, young, 23c; old, 13c; turkeys, old hens, 30c; old toms, 28c; young hens, 34c; young toms, 32c; No. 2, 25c; guineas, young, 39c; old, 20c; capons, 6 lbs. and over, 32.2c; under 6 lbs., 28.5c; squabs (dressed), 75c.

PRICES ON SOME BREEDING HOGS DOWN 50C TO DOLLAR

NATIONAL STOCKYARDS, Ill., Oct. 22 (AP) (USDA)—Hogs, total receipts 5600; salable 5000; slaughter hogs steady; feeding pigs 50c@$1 lower; breeding gilts 50c off; slaughter hogs $14.80; sows and stags $14.05; 80-139 lbs feeding pigs $16; few $16.25; load early $16.50; few light feeding pigs and breeding gilts $15.50.

Cattle, total receipts 10,200; salable 8000; calves, total receipts 3500; all salable; generally active and fully steady with Friday; choice steers $16.75@17.90; good $14.50@16.50; westerns, $14.35; medium steers, $12.50@14; common $10.50@11.75; choice 689-lb mixed yearlings $17.50; good to choice $14@16.50; medium $11@13.50; common $9@10.50; good cows $12@13; medium $9.75@11.50; common $8.75@9.75; canners and cutters $6.50@8.50; good heavy beef bulls $13; sausage bulls $12 down; medium $10@11; choice vealers 25c lower at $16; medium $12@14.50; nominal range slaughter steers $10@17.90; slaughter heifers $9@17.50; stocker and feeder steers $9@14.

Sheep, total receipts 4000; all salable; slaughter lambs opened steady to shipper and small killers; later trade to all interests 25@50c lower; ewes steady; yearlings 25c lower; good and choice lambs $14@14.50; few late $13.75; good lambs to packers $13.50; medium and good $12@13.25; cull and common $9.50@11; medium to choice ewes $4.50@5.50; culls $3.50.

U. S. GOVERNMENT BONDS

NEW YORK, Oct. 22 (AP) — Saturday's closing over the counter United States Government bond quotations:

2½s 45	100-8	100-10	.34
3¾s 56-46	101-8	101-10	.42
3s 48-46	101-18	101-20	.47
3⅛s 49-46	101-20	101-22	.50
4¼s 51-47	106-31	107-1	.66
2s 47	102-23	102-25	.68
†2s 50-48 Mch	102-4	102-5	1.07
2¾s 51-48	104-20	104-22	.76
†1¾s 48	101-21	101-23	1.10
2½s 48	104-24	104-26	.81
2s 50-48	103-19	103-21	.82
†2s 51-49 June	102-25	102-26	1.20
†2s 51-49 Sept	102-30	102-31	1.21
†2s 51-49 Dec	102-31	103	1.26
3⅛s 52-49	108-25	108-27	.95
2⅛s 53-49	108-7	106-9	.95
†2s 52-50 Mch	102-30	103	1.29
†2s 52-50 Sept	103-3	103-4	1.32
2½s 52-50	107-8	107-10	.96
†2½s 50	101-12	101-13	1.21
2¾s 54-51	109-9	109-11	1.04
†2s 53-51	103-13	103-14	1.39
3s 55-51	110-31	111-1	1.06
2¼s 53-51	107-2	107-4	1.05
†2s 55-51	103-15	103-17	1.39
†2½s 54-52	106-6	106-8	1.47
†2s 54-52	103-15	103-16	1.43
†2¼s 55-52	104-27	104-29	1.47
†2s 54-52 Dec	103-16	103-17	1.47
2s 55-53	106-14	106-16	1.10
2¼s 56-54	108-14	108-17	1.20
2⅞s 60-55	113-26	113-28	1.30
†2½s 58-56	108	108-2	1.65
†2¼s 59-56	104-15	104-17	1.78
2¾s 59-56	113-16	113-18	1.40
2¾s 63-58	114-6	114-8	1.51
†2¼s 62-59	100-31	101-1	2.15
2¾s 65-60	115-13	115-15	1.59
†2½s 67-62	103-2	104-4	2.27
†2½s 68-63	102-13	102-15	2.33
†2½s 69-64	102-7	102-9	2.34
†2½s 69-64 Dec	102-2	102-4	2.36
†2½s 70-65	101-27	101-29	2.37
†2½s 71-66	101-26	101-28	2.38
†2½s 72-67 June	101-3	101-5	2.42
†2½s 72-67 Sept.	105-29	105-31	2.15

†Subject to Federal taxes, but not to state income taxes.

UNIT QUOTATIONS.

NEW YORK, Oct. 22—Unit quotations as furnished by the National Association of Security Dealers:

AffiliatedFInc	5.67	MassInvestTr	28.38
AmBusShrs	4.76	MassInv 2dFdInc	14.44
BroadStInv	39.78		
BullockFund	21.04	NYStocks RREq	9.85
CanInvFund	3.85	NYStocks Steel	8.83
DiversifiedTrD	7.20	NorA TrSh1955	3.62
DividendShrs	1.61	do 1956	3.35
FundInvestInc	31.98	Putn(G)Fund	16.52
GenInvestorsTr	6.29	RepubInvFund	4.25
IncorpInvestors	30.29	SelectAmShInc	13.54
KeystCustodB 4	10.92	Union pfStkFd	24.06
ManhBondFund	9.11		

COTTON $1.75 A BALE HIGHER AT NEW YORK

NEW YORK, Oct. 22 (AP)—Cotton futures rallied sharply to gains of more than a $1.50 a bale to new seasonal highs today on broad trade and outside buying which met only scale-up hedge offerings and profit taking. The upward movement was stimulated by the idea that the administration wage-price policy will be liberalized and bring about an advance of parity prices for commodities. Expectations of early action on the pace parity measure, larger export demands and poor crop prospects were supporting factors.

Late afternoon prices were 80 cents to $1.45 a bale higher. Dec. 23.71, Mch. 23.82, May 23.84.

Futures closed $1.05 to $1.75 a bale higher.

	Open.	High.	Low.	Close.	Ch'ge.
Dec.	23.57	23.76	23.57	23.76	*21
Mch.	23.68	23.88	23.67	23.88	*23
May	23.69	23.90	23.68	23.89-90	*23-24
July	23.53	23.75	23.52	23.74	*25
Oct.	23.05	23.31	23.03	23.27-31	*29-33
Dec (1946)	23.01	23.28	22.98	23.25-26	*34-35

Middling spot 24.26n up 21.
n-Nominal.

10-Market Cotton Price.

NEW ORLEANS, Oct. 22 (AP)—Average price of middling 15-16th-inch cotton Monday at 10 designated southern spot markets was 23.50 cents, up .21.

Additional Markets on Page 5-C

COMMODITIES

NEW YORK, Oct. 22 — The Associated Press weighted wholesale prices index of 35 commodities (1926 average equals 100):

Monday (111.14) Previous day 111.00

	1945	1944	1943	1942
High	111.14	108.73	107.54	103.22
Low	107.90	106.03	103.43	95.54

Commodity prices Monday with previous close:

	Monday.	Prev. Close.
COTTON, lb.	.2426n	.2405n
FLA. SEED, bu.	3.10	3.10
WOOL TOP, lb.	1.33n	1.33n
GRS. WOOL, lb.	1.025n	1.01n
TURPENTINE, gal.	.80½	.80½
ROSIN (B), cwt.	6.00	6.00
LOCAL.		
BRAN, ton	38.97@39.47	38.97@39.47
FLOUR, hard fam., cwt.	3.73@4.23	3.73@4.23
†WOOL, lb.	.42@.44	.42@.44

a—Asked. b—Bid. n—Nominal. †—Mo.-Ill.

WE ARE SPECIALISTS IN GOVERNMENT MATTERS

26 years experience dealing with ALL branches of Federal Government agencies and foreign missions qualifies us to handle your price, labor, material, etc., problems and extend expert counsel at reasonable cost.

YOUR INQUIRIES INVITED

J. G. Crihfield Co. 15th & H. Sts. N. W. Southern Building Washington 5, D. C.

This advertisement is neither an offer to sell nor a solicitation of offers to buy any of these securities. The offering is made only by the Prospectus.

NEW ISSUE October 22, 1945

167,000 Shares

Jefferson Lake Sulphur Company, Inc.

$1.00 Par Value

Because of a large subscription by the stockholders and employees of the company the remaining shares of the above described issue have been placed by the underwriters and no public offering is contemplated by this advertisment or otherwise. This advertisement appears as a matter of record only.

Copies of the Prospectus are obtainable from the undersigned or from any other underwriter of these issues.

D'ANTONI & CO.
New Orleans

G. H. WALKER & CO.
St. Louis

PITMAN & CO.
San Antonio

T. J. FEIBLEMAN & CO.
New Orleans—New York

ANNOUNCEMENTS

FUNERAL DIRECTORS

NORTH

LEIDNER UNDERTAKING CO., 2223 St. Louis. CH. 1654. Established 1859

NORTHWEST

DREHMANN-HARRAL CHAPEL, 1905 Union bl. MU. 4783.

CALVIN F. FEUTZ Funeral Home, 4828 Natural Bridge. EV. 2787.

SOUTH

WACKER-HELDERLE Funeral Home—3634 Gravois. LA. 3634.

SOUTHWEST

C. HOFFMEISTER Colonial Mortuary, "The House of Distinction," 6464 Chippewa. FL. 1938.

JOHN L. ZIEGENHEIN & SONS, 7027 Gravois. FL. 2600.

WEST

ALEXANDER & SONS' Service Chapel, 6175 Delmar. CA. 0337.

EDITH E. AMBRUSTER — Serving St. Louis since 1897. 4053 Lindell. JE. 9100.

CULLEN & KELLY, Funeral Directors, 4386 Lindell bl. FR. 2425. 7267 Natural Bridge. MU. 3755.

CEMETERIES

MOUNT HOPE MAUSOLEUM—The only mausoleum in South St. Louis; select choice crypts now; small down payment, easy terms; no interest. Nonsectarian, perpetual care in a garden of beauty. Street car or bus to entrance for one fare. Mount Hope Cemetery & Mausoleum Co., 1215 Lemay Ferry rd. HU. 8600.

LAKE CHARLES—The Burial Park of Natural Beauty. 7775 St. Charles rd. PA. 1760.

SUNSET BURIAL PARK — Beautiful non-sectarian, perpetual care. Gravois rd. SWifton 2661.

SUNSET PARK—6-grave lot; nice location; very reasonable. GR. 3942.

CREMATORIES

OAK GROVE—"The Finest" Cemetery, Mausoleum, Crematory. 7800 St. Charles road. CA. 8606. Street car and bus to entrance.

OAK GROVE CHAPEL AND CREMATORY—The newest and finest in St. Louis. 7800 St. Charles rd. CA. 8606.

VALHALLA CHAPEL OF MEMORIES—Crematory Mausoleum Cemetery. 7600 St. Charles rd. CA. 4900.

MISSOURI CHAPEL AND CREMATORY—3211 Sublette. HI. 4305.

FLORISTS

FLOWERS—This week's special; beautiful spray consisting of large Picardy gladiolas and ribbon to match, $5; mention this ad. Call CE. 5000. GRIMM & GORLY.

KINGSLEY FLORISTS. 4809 Lee — GO. 8782. Flowers for all occasions.

NETTIE'S FLOWR GARDEN—Funeral sprays; $3.50 up; baskets, $5 up. 3801 S. Grand. GR. 9600; open daily to 8:30 p.m.; closed Sunday all day.

DEATHS

ARCHAMBAULT, RAYMOND—Suddenly Oct. 20, 1945, beloved husband of Kathleen Archambault (nee Williams), father of Mrs. Rayleen Ratiden and Jane Archambault, brother of Mrs. Lucy Goll and August Archambault, our dear uncle, brother-in-law and father-in-law.

Remains at residence, 750 St. Francois bl., Florissant, Mo. Services 2 p.m., Wednesday. Interment Memorial Park Cemetery. Deceased was member of Arthurs Williams Post No. 161, American Legion; Voiture 448 of Forty and Eight, Guard of Honor service Tues., Oct. 23, 8:30 p.m.

CAULFIELD, MARY—Oct. 20, 1945, mother of Joseph W. Caulfield, sister of Mrs. Elizabeth Brand, John and Theodore Tenhibben.

Funeral from EDITH E. AMBRUSTER Colonial Funeral Home, 4053 Lindell, Tues., Oct. 23, 3 p.m. Interment Hiram Cemetery.

COLLER, ANTHONY—3873 Holly Hills bl., fortified with the sacraments of Holy Mother Church, Fri., Oct. 19, 1945, beloved husband of the late Clara H. Coller, dear father of Genevieve Watering, Rev. Charles A. Coller S.J. and Julius A. Coller, dear brother of Johanna Coller and Mrs. Joseph Goedeker, dear brother-in-law, father-in-law, uncle and grandfather.

Funeral Tues., Oct. 23, 8:30 a.m. from SOUTHERN Funeral Home, 6322 S. Grand. Requiem Mass 9 a.m. St. Stephen's Church. Interment Old SS. Peter and Paul's Cemetery.

COLLINS, DELILAH A.—Oct. 20, 1945, dear mother of Lucie Ford, Mary Wickholm and Cora Collins, grandmother, great grandmother and sister.

Remains to be forwarded from EDITH AMBRUSTER Colonial Funeral Home, 4053 Lindell bl., to Fort Scott, Kan.

CRAMER, DR. WILLIAM—Died Aug. 10, 1945, Denver, Colo.

Memorial service Thurs., Oct. 25, 4 p.m., Sheldon Memorial Library, 3648 Washington bl. (Entrance east side.) Please omit flowers.

DOESCHER, JOHN AMANDUS—5427A Reber pl., entered into rest Sun., Oct. 21, 1945, beloved husband of Marie Doescher (nee Baar), and our dear uncle.

Services Tues., 3 p.m., at JOHN L. ZIEGENHEIN & SONS' Funeral Home, 7027 Gravois. Interment Mount Lebanon Cemetery. Mr. Doescher was a member of Erwin Lodge No. 121, A. F. and A. M.; Bellefontaine Chapter No. 25, R. A. M.; Ivanhoe Commandery No. 8, K. T.

DONNELLY, EDWARD J. — 616 Eastgate av., Sun., Oct. 21, 1945, 10 a.m., beloved husband of the late Kate Donnelly (nee Fitzgerald), dear father of Edward D., Charles Donnelly and the late Mrs. Laura Engel, dear brother, brother-in-law, grandfather and uncle.

Funeral from ARTHUR J. DONNELLYS Parlors, 3840 Lindell bl., Wed., Oct. 24, 8:30 a. m., to St. Bridget's Church, Jefferson and Carr. Interment Calvary. Was a member of B. M. and P. I. U. of America, Local No. 19.

DREZEK, BALBINA (nee Kowalczyk)—1538 N. 15th st., entered into rest Sat., Oct. 20, 1945, dear wife of the late Stanley Drezek, dear mother of Mrs. Stephanie Stewart, Mrs. Wanda Loch, Sister Agnella of Franciscan Order, Sgt. Stanley Drezek, U.S.A.; our dear sister, sister-in-law, mother-in-law and grandmother.

Funeral from CENTRAL Undertaking, 1841 Cass, Wed., Oct. 24, 8:30 a.m., to St. Casimir Church, 8th and Mullanphy. Interment Calvary Cemetery.

ESSER, REV. WILLIAM—St. Joseph, Mo., Thurs., Oct. 18, 1945, 6:30 p.m., beloved husband of Charlotte Esser (nee Doebritz), father of the late Lt. William F. Jr. and Paul J. Esser, son of Mrs. Louise Esser, brother of Mrs. Harold Auler, Mrs. A. R. Meyer, Walter and Dick Esser, our dear son-in-law, brother-in-law and uncle.

Services 2 p.m. Tues., at JOHN L. ZIEGENHEIN & SONS' Funeral Home, 7027 Gravois av. Interment Park Lawn Cemetery.

FANSIN, CHARLES F.—Oct. 20, 1945, beloved husband of the late Barbara Fansin (nee Arnd), brother-in-law and uncle.

Funeral Tues., Oct. 23, 8:30 a.m., from MATH HERMANN & SON'S Chapel, Fair and West Florissant avs., to Holy Name Church. Interment in Old SS. Peter and Paul's Cemetery.

FISHER, OFFICER WILLIAM—6625 Winnebago st., suddenly, Fri., Oct. 19, 1945, husband of Elizabeth Fisher, dear father of William Fisher, dear brother of Harry and Joseph Francis Fisher, son-in-law, nephew and cousin.

Funeral from KRIEGSHAUSER Mortuary, 4228 S. Kingshighway, Tues., Oct. 23, 10 a.m. Interment New SS. Peter and Paul's Cemetery. Member of St. Louis Metropolitan Police Department.

FLAMM, WILLIAM—3217 Mount Pleasant, Sat., Oct. 20, 1945, 5:30 p.m., beloved husband of Frieda Flamm (nee Poppenhusen), dear father of George and Charles Flamm and Helen Weisenfels, our dear brother, brother-in-law, father-in-law, grandfather and uncle.

Funeral from the SCHUMACHER Funeral Home, 3013 Meramec, Wed., Oct. 24, 1:30 p.m. Interment Bellefontaine Cemetery. A member of St. Louis Master Bakers' Assoc., the Bakers' Singing Society and Hessenverein.

FUCHS, HENRY G.—2833 Abner pl., Sat., Oct. 20, 1945, 3:05 a.m., dearly beloved husband of Locia Fuchs (nee Olmsted), dear father of Jimmie Lucas, U.S.N., Mrs. Margaret Vanyo, and the late Vernon Rose, dear brother of George Fuchs and Mrs. Minnie Zapf and the late Mrs. Margaret Gisler, dear father-in-law, grandfather, brother-in-law, son-in-law and uncle.

Funeral from WACKER-HELDERLE Chapel, 3634 Gravois, Tues., Oct. 23, 2:15 p.m. Interment Memorial Park Cemetery. Deceased was member of Stove Moulders' Union Local No. 34.

GRABER, JOHN W.—3217 Cherokee st., Sat., Oct. 20, 1945, fortified with sacraments of Holy Mother Church, dear brother of Mrs. Louise Ogle, Mrs. Frances Hanes, Mrs. Josephine Brockmeier, Mrs. Ida Everett, Katherine and George Graber, dear friend of Mrs. Rose Russell, our dear brother-in-law, uncle and cousin.

Funeral from ZIEGENHEIN BROS. Mortuary, 6409 Gravois at Holly Hills, Tues., Oct. 23, 8:30 a.m., to St. Pius V Church, Grand bl. and Utah st. Interment National Cemetery. Mr. Graber was a member of Broadway Memorial Post No. 244, American Legion Guard of Honor will hold services Mon., Oct. 22 8:30 p.m., at Ziegenhein Bros.' Mortuary.

GEERDES, BERTHA (nee Jacobi)—3611 Wyoming st., St. Louis, entered into rest Sat., Oct. 20, 1945, age 68 years, beloved wife of the late Henry Geerdes, dear mother of Henry, Betty and Lt. Bernard Geerdes, U. S. A., our dear sister, sister-in-law, mother-in-law, grandmother and aunt.

Funeral from BRIMMER Funeral Home, House Springs, Mo., Tues., Oct. 23, 9 a.m., to St. Philomenas Church, House Springs. Interment St. Philomenas Cemetery.

HARMAN, MARY JANE (nee Dixon)—3737 Avondale, entered into rest Mon., Oct. 22, 1945, 7:10 a.m., dearly beloved wife of John W. Harman, dear mother of Mrs. Linnie Fraser and Walter A. Harman Sr., our dear sister, sister-in-law, aunt, grandmother and great-grandmother, in her 80th year.

Funeral Wed., Oct. 24, 2 p.m., from the PROVOST Mortuary, 3710 N. Grand, to Laurel Hill Gardens.

HAYES, GEORGE—3023 N. Spring av., Sun., Oct. 21, 1945, dear brother of Robert Hayes and Mary Dollahan (nee Hayes), our dear brother-in-law and uncle.

Remains at CULLINANE BROS. Funeral Home, 1710 N. Grand bl., until Tues., 11 a.m. Requiem mass Old Cathedral, Vincennes, Ind., Wed., Oct. 24. Interment Mount Calvary Cemetery.

HENKE, ALBINA (nee Becker)—O'Fallon, Mo., Oct. 20, 1945, beloved wife of David H. Henke, dear mother of Adele Schmidt, Viola McBride, Delores, Rosalie, Alfred, Clarence, Sgt. Elroy and Sgt. Glennon Henke, our dear sister, sister-in-law, grandmother, mother-in-law and aunt, in her 58th year.

Funeral from the KEITHLY Funeral Parlors to Assumption Church, Wed., Oct. 24, 9 a.m. Interment church cemetery. Member of Married Ladies Sodality of Assumption Church.

HENNESSY, SARAH (nee O'Donnell)—5933 Kingsbury bl., Sun., Oct. 21, 1945, beloved wife of the late William H. Hennessy, dear mother of Leora Shields, sister of Catherine O'Donnell.

Funeral from ARTHUR J. DONNELLY Parlors, 3840 Lindell bl., Wed., Oct. 24, 8:30 a.m., to St. Roch's Church, Rosedale and Waterman. Interment Calvary.

HOFFMAN, ALBERT E. T. (Bert)—1030 Forest av., suddenly, Oct. 21, 1945, dearly beloved husband of Mrs. Helen F. Hoffman (nee Bernsen), dear brother of S. Gordon and David T. Hoffman, our dear brother-in-law, uncle, cousin and greatuncle.

Funeral Wed., Oct. 24, 2 p.m., from the WATSON - BOCKLAGE Funeral Home, 6536 Clayton rd., to New SS. Peter and Paul's Cemetery. Parking rear of funeral home.

HUGHES, JAMES A.—4870 Lee av., fortified with sacraments of Holy Mother Church Sun., Oct. 21, 1945, 4:45 a.m., beloved husband of the late Mary A. Hughes (nee Hickey), dear father of Walter J., Francis P. Hughes, Mrs. John J. Kenefick, Mrs. Robert W. Timmerman and James T. Hughes, and Sister M. Francella, C.S.J.; dear brother of Mrs. James T. O'Brien and the late Mary Kerr, and Arthur Hughes, our dear father-in-law, brother-in-law, uncle and grandfather.

Funeral from SULLIVAN'S, Euclid at St. Louis av., Wed., Oct. 24, 8:30 a.m., to St. Engelbert's Church. Interment Calvary Cemetery. Member of Patron of St. Joseph's Institute and charter member of George F. Durant Chapter, Telephone Pioneers of America.

KAELIN, MARY (nee Casey)—2235 Alberta st., Sat., Oct. 20, 1945, 8:45 a.m., relict of Frank Kaelin Sr., beloved mother of Frank Jr., Paul, Fred, Estelle, Grace, Lillian, Viola, Rose Grund, Mary Hartmann, Mildred Missler, Orene Flannery, Helen Goodrich, and the late Walter, Bernard and Sarah Kaelin, our dear mother-in-law, grandmother and sister.

Funeral from GEBKEN-BENZ Mortuary, 2842 Meramec st., Wed., Oct. 24, 8:30 a.m. to St. Thomas of Aquin Church, thence to Sunset Burial Park.

KEARNS, LANNES P.—Sat., Oct. 20, 1945, husband of Catherine Kearns (nee Schotte), father of Joseph, John, Harold, Louis and Robert Kearns, brother of Grattan, Jack and Robert Kearns and Mrs. Katherine Tollman.

Funeral from ARTHUR J. DONNELLY Parlors, 3840 Lindell blvd., Tues., Oct. 23, 8:30 a.m., to St. Leo's Church, 23d and Mullanphy. Interment Calvary.

KLEIN, M. J. (JACK) JR.—At Fort Lauderdale, Fla., formerly of Detroit, Mich, and St. Louis, Mo., Mon., Oct. 22, 1945, beloved husband of Gertrude Lammers Klein, father of Jeonette Klein Miller, son of Michael J. Klein Sr., brother of Elmer B., Norman A., Walter W. and the late Vernon O. Klein.

Services and Cremation at Fort Lauderdale, Fla.

KOENEMAN, WILLIAM—5137 Waterman, asleep in Jesus Sat., Oct. 20, 1945, 5 a.m., beloved husband of the late Sophie Koeneman (nee Mueller), dear father of Mrs. John H. Schulze and Mrs. Harry F. Schwartz, dear father-in-law, grandfather and great-grandfather, in his eighty-first year.

Body will lie in state at BEIDERWIEDEN Funeral Home, 1936 St. Louis, until Tues. noon, Oct. 23. Service same day, 2 p.m., at Pilgrim Lutheran Church, Fair and West Florissant. Interment New Bethlehem Cemetery.

KREMER, WILLIAM SR. — 6737 Roberts av., U. City, Fri., Oct. 19, 1945, husband of the late Minnie Kremer, dear father of Hanna Keller, Jacob, Henry, William Jr., Anna McGrath, John, Charles Kremer and Minnie Cadwallader, dear grandfather, great-grandfather, father-in-law and uncle.

Funeral Tues., Oct. 23, 10 a.m., from BAUMANN BROS. Funeral Home, 2504 Woodson rd., Overland. Interment Mount Lebanon Cemetery.

KRUMEICH, HEDWIG (nee Helmburger)—1938A Adelaide, entered into rest Mon., Oct. 22, 1945, 12:50 a.m., beloved wife of the late Julius J. Krumeich, dear mother of Selma, Edmund J. and the late Julius J. Krumeich, dear grandmother, great-grandmother and mother-in-law in her 84th year.

Funeral Wed., Oct. 24, 2 p.m., from MATH HERMANN & SON'S Chapel, Fair and West Florissant, to Valhalla Crematory.

La Salle (Ill.) papers please copy.

McSWINEY, MARY C.—Oct. 20, 1945, 5:25 a.m., dear sister of Sister M. Emerentiana of St. Joseph Order and Eugene A. and the late Catherine A. McSwiney.

In state STUART AND SONS' Chapel, Union and Page bls., until 10 a.m. Monday. Mass at St. Ann's Chapel, Union and Page. Tues., Oct. 23, at 8:30 a.m. Interment Calvary Cemetery.

MATTHEWS, LEONARD JR.—Entered into rest Mon., Oct. 22, 1945, beloved husband of Elvira H. Matthews.

Services at residence, 4538 Maryland av., Tues., Oct. 23, 2:30 p.m. Interment private. Bellefontaine Cemetery.

MEYER, ANNA L. (nee Menke)—Formerly of 2516A Hebert st., Sun., Oct. 21, 1945, 6:20 a.m., wife of the late William H. H. Meyer, dear mother of William, Mrs. Clara Jutzi, Mrs. Adelle Ryan, Fred and Frank Meyer, our dear mother-in-law, grandmother, great-grandmother, sister and aunt.

Funeral from CALVIN F. FEUTZ Funeral Home, 4828 Natural Bridge, Wed., Oct. 24, 1:45 p.m. Interment St. John's Cemetery.

Parking rear of chapel.

MORGAN, NELSON S.—2641 Cecelia av., Brentwood, Oct. 21, 1945, husband of Sallie Jay Morgan, father of Sgt. Nelson Gilbert Morgan, father-in-law of Vera Virgilene Shoults Morgan.

Services Mon., 8 p.m., in the Great Hall of the ROBERT J. AMBRUSTER Mortuary, Clayton rd. at Concordia lane. Interment private.

PEARCY, LT. GEORGE W.—Killed in action aboard an unmarked Japanese prison ship in the South China Sea, Oct. 24, 1944, son of Claude O. and Frances J. Pearcy, brother of Johnston L. Pearcy and Alice Pearcy Ulbright.

Memorial service Wed., Oct. 24, 8 p.m., Tyler Pl. Presbyterian Church, Spring and Russell. Please omit flowers.

PEIFFER, ADAM—710 Ardella, Lemay, Sat., Oct. 20, 1945, husband of the late Anna Peiffer (nee Kramer), dear father of Seaman 1-C William, and Seaman 1-C Bernard Peiffer, and the late Anna Peiffer, father-in-law, grandfather, brother, brother-in-law and uncle, in his 59th year.

Funeral Tues., Oct. 23, 8:30 a.m., from FENDLER Undertaking Co., 744 Lemay Ferry rd., to St. Andrew's Church. Interment Mount Hope Cemetery. Member of Union, Local 600.

POUND, CHARLES E.—4235A Oregon, Sat., Oct. 20, 1945, 11:45 a.m., beloved husband of the late Anna Pound (nee Fehl), dear father of Mrs. Emily Doerr, father-in-law and brother-in-law.

Funeral on Tues., Oct. 23, 2 p.m., from WEIDEMUELLER, 6203 Gravois av. to New St. Marcus Cemetery. Member Compton Hill Council 555 Royal Acranum.

REDEN, ROSE ANN (nee Renninger)—533 Dover pl., asleep in Jesus Sat., Oct. 20, 1945, at 2:40 a.m., dear wife of the late Paul Reden, dear mother of Ralph Reden and Eleanore Reden, dear sister of Charles Renninger, dear mother-in-law, grandmother, great-grandmother, sister-in-law and aunt.

Funeral from WACKER-HELDERLE Chapel, 3634 Gravois av., Tues., Oct. 23, 3 p.m. Interment Sunset Burial Park. Deceased was a member of Golden Link Chapter No. 512 O.E.S.

REYNOLDS, JOSEPH—5457 Beacon, Sun., Oct. 21, 1945, 5:05 p.m., beloved husband of the late Catherine Reynolds (nee Steingger), dear stepfather of Mrs. J. Culhane (nee Grimes), and the late Gertrude Lynch, our dear father-in-law.

Funeral from SULLIVAN'S, Euclid at St. Louis, Wed., Oct. 24, 7:30 a.m., to Nativity Church. Interment Calvary Cemetery.

ROBISON, AUGUSTA WILHELMINA (nee Brunner)—Asleep in Jesus, of 6600 Enright, Sun., Oct. 21, 1945, 1:25 a.m., beloved wife of Edgar L. Robison, dear mother of Edgar B. and Augusta Marie Robison.

Funeral private. Please omit flowers. Interment Oak Grove Cemetery.

SCHNAUS, DAVE — 4141 Botanical, Sat., Oct. 20, 1945, 2:20 a.m., dear brother of Mrs. Emma T. Maccubbin, Mrs. Mary L. Posey, Mrs. Anna S. Brown, dear brother-in-law and uncle.

Funeral from WACKER-HELDERLE Chapel, 3634 Gravois av., Tues., Oct. 23, 10 a.m. Interment Memorial Park Cemetery.

SCHNEIDER, ANDREW—2150 College av., entered into rest Sat., Oct. 20, 1945, 12:15 p.m., beloved son of the late Mathias and Mary Schneider (nee Niemann), dear brother of Mrs. Mary Moritz, Harry H., John, Fred H., Frank, Joseph Schneider and the late Hubert and William Schneider, dear brother-in-law and uncle.

Funeral Wed., Oct. 24, 8:30 a.m., from MATH HERMANN AND SON'S Chapel, Fair and West Florissant avs., to Our Lady of Perpetual Help Church. Interment Calvary Cemetery. Mr. Schneider was a member of Imperial Tent No. 52 the Maccabees.

SEHRT, CAROLINE LENA (nee Maerz)—3876A Wyoming, Fri., Oct. 19, 1945, at 7:30 p.m., dear wife of the late Gustave Sehrt, dear mother of Mrs. Lillie Hagedorn and Mrs. Mildred Heiden, dear sister of Louis and Henry Maerz, dear mother-in-law, grandmother, great-grandmother, sister-in-law and aunt.

Funeral from WACKER-HELDERLE Chapel, 3634 Gravois av., Tues., Oct. 23, 1:30 p.m. Interment Sunset Burial Park.

STOESSEL, FRANCES BERTHA (nee Tiemann)—5015 Idaho av., Sun., Oct. 21, 1945, dear wife of Otto R. Stoessel, dear mother of Otto C., Hilda Flynn, Edwin, Flora Sontag and Robert Stoessel, dear grandmother and great-grandmother.

Funeral from KRIEGSHAUSER Mortuary, 4228 S. Kingshighway, Wed., Oct. 24, 2 p.m. Interment Sunset Burial Park. A member of Poinsettia Chapter No. 472, O. E. S., and Olive Grove Woodmen Circle.

UHRIG, ADAM J.—4974A Page, Sun., Oct. 21, 1945, beloved husband of Virginia Uhrig (nee Randolph), dear father of Grace Holmes and Adam J. Uhrig Jr., our dear father-in-law and grandfather.

Funeral from SULLIVAN'S, Euclid at St. Louis, Wed., Oct. 24, 1:30 p. m. Interment St. Matthew's Cemetery.

Memphis (Tenn.) papers please copy.

WERKMEISTER, ROBERT, SR.—4680 Primm, Sun., Oct. 21, 1945, beloved husband of Ida Werkmeister (nee Patchett), dear father of Mrs. Mildred Lenzen and Robert C. Werkmeister, dear father-in-law, grandfather, brother, brother-in-law and uncle.

Funeral from C. HOFFMEISTER Chapel, 7814 S. Broadway, Wed., Oct. 24, 2 p.m., to Park Lawn Cemetery. Member Carpenters Union, Local No. 47, and A. K. U. V.

WEXLER, LOUIS—Sun., Oct. 21, 1945, beloved husband of Anna Wexler, dear father of Mrs. Florence Abramoweth, William and Albert Wexler, our dear father-in-law and grandfather.

Funeral from OXENHANDLER Funeral Home, 4469 Washington bl., Mon., 3 p.m. Omit flowers.

WIENEKE, HENRIETTA—Jefferson City, Mo., Sat., Oct. 20, 1945, beloved daughter of the late Casper and Anna Wienecke, dear sister of the late Genevieve and Christina Wienecke, our dear cousin and friend.

Funeral Wed., Oct. 24, 8:30 a.m., from the BROMSCHWIG Funeral Home, 4746 West Florissant av., to St. Joseph's Church. Interment Calvary Cemetery.

WILLIAMS, MARY BELL—711A N. Kingshighway, Sun., Oct. 21, 1945, beloved mother of Addie Wiley, James A. Williams, Mrs. L. T. Powers, Mrs. J. H. Barrett, R. C. Williams and Mrs. E. A. Toole, our dear grandmother, great-grandmother and mother-in-law.

Remains at CHARLES A BULL Mortuary, 4452 Washington, 10 a.m., Wed. Funeral service same day, 11 a.m., from the Church of Our Lord Jesus Christ, 4824 Delmar. Interment Coulterville, Ill.

WILSON, LOUISA (LUCY) (nee Walter)—1608 Burd av., asleep in Jesus Sun., Oct. 21, 1945, dear mother of Francis Elmer Wilson, dear sister of Emelia Walter, dear mother-in-law of Ruth Wilson.

Funeral Wed., Oct. 24, 2 p. m., from DREHMANN-HARRAL Chapel, 1905 Union bl. Interment New St. Marcus Cemetery.

YOUNGMAN, DR. ADAM G.—5439 Gravois av., Sat., Oct. 20, 1945, 2:25 p.m., beloved husband of Lena Youngman (nee Widrig), dear father of Margaret Halker, Virginia, Captain George A. U.S.A., Edward F., and Raymond A. Youngman, dear brother of Margaret Court, Anna, George and Henry Youngman, our dear father-in-law, grandfather, uncle, brother-in-law and cousin.

Services Wed. 2 p.m. at JOHN L. ZIEGENHEIN & SONS Funeral Home, 7027 Gravois av. Interment Sunset Burial Park. Dr. Youngman was a member of Meridian Lodge No. 2, A. F. and A. M. Meridian Chapter No. 42, O.E.S., Alhambra Grotto and W.O.W. Camp No. 217 and St. Louis Medical Society.

WISSMANN, ANNA W. (nee Gerlach)—2254 Indiana, Sun., Oct. 21, 1945, wife of the late August L. Wissmann, dear mother of Joseph E. Wissmann and Mrs. Stella Schreiber and the late Esther Pearce, our dear sister, sister-in-law, mother-in-law and aunt.

Funeral from WITT BROS.' Chapel, 2929 S. Jefferson, Wed., 2 p.m., to Concordia Cemetery.

LOST AND FOUND

BEAGLE HOUNDS—Lost; 2 females, mother and pup; reward. FL. 0949.

BILLFOLD—Lost; between N. Kingshighway-Raymond; brown; liberal reward. RO. 2482, RO. 6919.

BILLFOLD—Lost; maroon, white leather stitching, identification; reward. 5014 Murdoch. FL. 3109.

BOX—Lost; containing bed clothes, towels, aprons, etc.; lost in moving, near Weber rd. and McKenzie Sunday; reward. LA. 1065.

BRACELET—Lost; gold; "Alice Vollmer"; reward. CA. 4343.

BULOVA WATCH WORKS—Lost; reward. CE. 6500, Station 488.

CLASS RING—Lost; C.B.C.; '45; reward. HI. 8187.

COCKER PUP—Lost; black, female; Sunday; Kirkwood; reward. KIrk. 41.

COIN PURSE—Lost; containing money, keys; return keys; important. PA. 4430

COSTUME PIN—Lost; pearls and rhinestones; in downtown St. Louis; reward. Belleville 222.

DIAMOND BRACELET—Lost; between Hodiamont and Bartmer, Clark and Delmar; keepsake; reward. GO. 3285.

DIAMOND RING—Lost; downtown; 2 stones missing; reward. NE. 1771.

DOG — Lost; male; brown and white brindle fox terrier; studded collar with Haigler dog tag; child's pet; very liberal reward. WYdown 1331.

DOG—Lost; golden retriever, female, untrained. on Denny rd.; children's pet; reward. TE. 3-2222.

DOG—Lost; English bull female; white and brindle; in Glendale; reward. WAl. 4351.

DOG—Lost; male, part collie, 4 white feet, white nose, "Teddy"; reward. CH. 2440.

DOG—Lost; English brindle bull, male, name Sonny; reward. HU. 6121.

DOG—Lost; small police; female; tan harness; reward. FR. 9181.

EARRING—Lost; gold; reward. CA. 7436.

EAR RING—Lost; gold clip; Webster Groves; reward. CA. 5624.

EARRING—Lost; gold filigree pendant. FR. 6372.

FOUNTAIN PEN — Lost; Parker 51; name engraved; reward. GR. 5308.

GLASSES—Lost; dark lens, heavy rims; poor sight; Forest Park. FO. 0066.

GOLD EARRING—Lost; reward. CA. 7436.

GOLD LINK CHAIN—Lost; Wednesday; reward. MUl. 3808.

FUR NECK SCARF—Lost; 4 skins; Kolinsky; on Grand between Lindell and Olive or Walgreen's Drug Store; reward. LA. 9660.

FUR NECK PIECE—Lost; vicinity Delmar loop; reward. PA. 7287.

GLASSES—Lost; brown case; Vandeventer bus, Forest Park car or Walsh Stadium; Friday night; reward. GO. 6410.

GLASSES—Lost; black case; near Jackson and Delmar. CA. 7881.

GLASSES—Lost; lady's; Maple, west of Goodfellow; reward. PA. 7135.

HOUND—Lost; female; white, brown, black spotted; reward. PR. 6077.

IDENTIFICATION BRACELET — Lost; gold; "Mary," "Love from John." Reward. HU. 7363.

IDENTIFICATION BRACELET — Lost; "Bob Seiler"; reward. PR. 4288.

KEY—Lost; downtown, Oct. 15; green St. Christopher, sentimental attachment. RO. 7215.

KEYS—Lost; downtown, initials L.G.K. CH. 2723 or LA. 1778.

LOCKET—Lost; black and gold, Oct. 13, reward; on Delmar street car. RO. 9437.

PEARL EARRING — Lost; Tiffany setting; reward. Box N-131, Post-Dis.

PIN—Lost; crown shape; 54 pearls; Sat. 2 p.m., St. John's shopping district; reward. 8835 Forest.

PIN—Lost; lady's, gold plated, with red stone, Tune Town, Saturday, keepsake; reward. HU. 8076.

POLICE DOG

Lost; male, Sun. a.m., near 4600 Kennerly; reward. NE. 2878. MU. 0505.

PURSE—Lost; lady's brown leather; in Woolworth dime store, Broadway a nd Washington, Sat. p.m. Reward. Helen De Martini, 2329 Whittemore pl. GR. 7917.

PURSE—Lost; navy blue; contains glasses, etc.; Sunday, reward. FO. 5399 or GO. 6683.

PURSE—Lost; black cloth; Grand-Leader; Saturday. Mrs. Tate; reward. AT. 649M.

REWARD—$100 for information leading to recovery of McCormick-Deering caterpillar tractor No. 20, taken by mistake at 6707 Weber rd. Phone LA. 9522.

SHOE—Lost; brown reptile. GRand 3132.

SWEATER—Lost; child's red; reward. SW. 3331.

TOPCOAT—Lost; man's twill; vicinity 11th and Pine; liberal reward. Ask for Goodwin, MU. 8880.

VEST—Lost; man's navy blue; vicinity Potomac, Grand and Wyoming; Tuesday; reward. LA. 0309.

WALLET—Lost; Friday evening, 8th and Olive; with keys and chargeplate; reward for return. See Warfield, 1601 Railway Exchange. CE. 0100.

WALLET—Lost; downtown, $100 Government check; reward. Marvin Severe, Shelbyville, Ill.

WATCH—Lost; Elgin pocket at 4800 West Florissant in black case; will finder return to 5331 N. Euclid; $15 reward.

★ BUY VICTORY BONDS ★

LOST AND FOUND

WRIST WATCH—Lost; lady's Bulova, on Oct. 13; broken black cord band; reward. LO. 6817.

WRIST WATCH—Lost; Gruen; "R.E.M."; Monday; Famous; reward. GA. 3700.

WRIST WATCH—Lost; man's gold Hamilton; gift from employer, 40 years' service; reward. FL. 2255.

WRIST WATCH—Lost; lady's Bulova; round face; pink gold; Northwest St. Louis, Sunday night; keepsake; reward. EV. 0538.

WRIST WATCH—Lost; lady's; 3-colored gold link band; keepsake; reward. LA. 0297 or SI. 1807.

WRIST WATCH—Lost; lady's Hamilton, Oct. 13; vicinity Kingshighway-Southwest-Chippewa; reward. FL. 0930.

WRIST WATCH—Lost; small Bulova; Fox Theater, Oct. 12; reward. PR. 5579.

WRIST WATCH—Lost; lady's, gold; South Side; reward. PR. 9084.

WRIST WATCH—Lost Friday; service man; Clinton; reward. EV. 6286.

WRIST WATCH—Lost; Bulova; Sunday; south; reward. PL. 9514.

WRIST WATCH—Lost; Elgin; Tuesday; engraved Ann Agnew. Box N-246, P.-D.

FOUND

BRASS SHEETING—Found; 1 roll on 7th st. Bee Line Trucking Co., CE.8590.

BUSINESS PERSONALS

FUR COATS—$15 UP
UNCLAIMED—STORAGE TRADE-INS
LOUIS GREENFIELD
FURRIER
WASHINGTON AT TENTH

ATTENTION—All wake-up service customers: Gwen Shelton's new address is 858 Hamilton. DE. 4253, formerly of 9225 Olive Street rd.

GHOST WRITER—Let me compose your difficult special occasion letters, medical, legal work. Granite Bldg., CE. 9715.

HOUSEHOLD REPAIRS — Immediate service. Wellston Service Center, 1425 Hodiamont. CO. 0175.

PLUMBING—Furnace, general repair; day and night service. Hearst, 1552 Mississippi. PR. 8228.

MASSAGE—Soothing, stimulating. 1023 N. Grand, Room 208. NE. 7861.

MASSAGE—White operators exclusively. 506 N. Vandeventer, 16-17. JE. 6019

MODERN MASSAGE, CABINET BATHS Basement. 3906 W. Belle, JE. 2291. 3608 S. Grand, Room 300. GR. 1085. 3024 N. Grand, Room 10. NE. 6117. Sundays, nights and holiday. JE. 2291.

PERSONAL

M. B.—Please come home, everything forgiven. O. J. B.

SPECIAL NOTICES

SPECIAL NOTICE—I, Sgt. Sylvester J. Tracy, of 4122 Chouteau, City of St. Louis, Mo., State of Missouri, do hereby give notice that I will not be responsible for any debts contracted after this date by anyone except myself. (Signed) SGT. SYLVESTER J. TRACY.

COAL, WOOD, KINDLING

LITTLE EGYPT STOKER—Oiled. $5.75 ton; smokeless lump or egg, $10.80; stove size, $10.20; nut ¾x1¼, $8.75; Ark. briquettes, $12.10; Fire Ball briquettes, Laclede coke, Solarite, kindling wood, new stokers. BALDWIN CO., 827 S. 23rd. CE. 0303.

BUDGET PLAN, no down payment required; pay monthly, take 3, 6 or 9 months to pay; cash price if paid in 30 days; Ark. briquettes, Solarite, Cantine stoker; Franklin county No. 10. Braudis Coal, 4251 Laclede. NE. 6363.

STOKER COAL
Arkansas Lump, Laclede Coke, Solarite.
NORRIS & WIETERS
6657 SOUTHWEST HI. 9494

STOKER COAL
Cantine, Franklin Co., Ark. Lump, Coke.
STROTHER COAL CO.
1429 Whittier NE. 2323.

STANDAR petroleum coke, $9.70; Orient No. 10 oiled, $7. ST. LOUIS COKE AND COAL CO., 310 S. Newstead. JE. 1662.

ARKANSAS lump, Dixie briquettes, Laclede coke, all grades of stoker coal; prompt delivery. NORRIS & WIETERS, 4402 Chouteau. FR. 2684.

ARKANSAS LUMP, egg, briquettes, stoker. HELLAS, 3230 Frisco. HI.4844

KINDLING—Special, 20 baskets delivered, $5. Watson, 1425 S. Cardinal. PR. 6997.

SHELL PETROLEUM and coal in bags, kindling wood in baskets, delivered. Outliman, 2153 Cherry. CO. 3454.

MILLWOOD—Cash, carry; no delivery. DONALDSON, 8600 Page. WA.2645W

FIREPLACE wood and kindling. Davis, 2827 Chouteau. GR. 1668.

BAG COAL, delivered. A. W. Woods, 1008A N. Kingshighway. FO. 3468.

KINDLING WOOD—6 sacks, $2, delivered. Meixner, 5605 Labadie. CO. 6228

COAL—Basket or tons; quick delivery. Haskins, 2009 S. Jefferson. LA. 2050.

PARIS 3x1, $11.90; St. Louis briquettes, $12.10; Laclede coke, $11.80. Fireball, Solarite, stoker coal. UNIVERSAL SALES, 3130 Spruce. JE. 3530.

COUNTY lump and egg $6 ton, loads; stoker coal $4.95; smokeless $9.50. Doyel, 910 N. Compton. FR. 9084.

JEWELRY & DIAMONDS

MAN'S DIAMOND RING — Over 1 karat, blue white, sacrifice. 6051 Arsenal.

PERLES', 807 Pine st.; fine diamonds, jewelry, watches; new and unredeemed.

JEWELRY, DIAMONDS WTD.

WANTED — DIAMONDS OLD GOLD, jewelry, silver, pawn tickets; conditions no object; our immense retail business enables us to pay you more; get Sparber's free estimate before selling; we are known as the largest buyers and sellers of used jewelry in the city; we are not pawnbrokers; no packages accepted by mail or express. H. SPARBER CO., 705 Olive st. CE. 8143.

JEWELRY, DIAMONDS WTD.

THE DIAMOND SHOP
GET OUR PRICES
Before selling diamond rings, bracelets, brooches, watches. Established 35 years. 722 LOCUST ST. CH. 1062.

DIAMONDS WANTED
We pay high market prices for diamond and jewelry estates.
Bauman-Massa Jewelry
720 OLIVE, 2D FLOOR, MA. 0895

BULOVA, HAMILTON, ELGIN, GRUEN WRIST WATCHES Wtd.—Any condition; also other makes. We buy old gold, diamonds, silver, etc. WHITE'S JEWELERS' EXCHANGE, Room 323 Holland Bldg. CH. 1327.

DIAMONDS Wtd.—All kinds; sell now at present high prices to B. Lowe, 211 N. 7th, 4th fl., Holland Bldg. GA. 4678.

WATCHES URGENTLY NEEDED—Wrist and pocket, any condition. R. Lowe pays high prices. 211 N. 7th, 4th floor Holland Bldg. GA. 4678.

WHY keep your diamonds, old gold and jewelry in a safe deposit box? Sell to H. Miller. Established 1888. 505 Olive. GA. 5471.

HESS & CULBERTSON JEWELRY CO. will buy diamonds, old gold, silver. 826 Olive st., St. Louis, Mo.

DIAMONDS, broken jewelry, gold, silver, antiques. Friedman Jewelry, 106 N. 7th

OLD GOLD, broken jewelry, silver, diamonds, kodaks. Jno. Miller, 205 N. 6th.

SHARE A RIDE

RIDE Wtd. — To and from Lambert Field, Big Bend and Gore, Webster; 8 a.m.-4:30 p.m. WEb. 2978.

SWAPS

80 ACRES—In Reynolds county, will swap for 5 or 10 acres near St. Louis Inquire 3713 N. 25th.

PAPERING and Painting, for furniture, dent work, lumber. EV. 2431.

BUSINESS DIRECTORY

ASH HAULING

RUBBISH AND ASH HAULING — Prompt service. R. THOMAS, 1702 Wagoner pl., RO. 1688.

HAULING—Ash pits; South St. Louis. W. Robertson, 2045 Geyer. GR. 5731

ASHES—Rubbish hauled; top service. Becker, 6906A Bruno.

ASHPITS, RUBBISH — Quick service. Vineyard, 912A La Salle. CE. 9356.

ASHES, rubbish hauling; quick service. Brown, 2104 Delmar. CH. 5901.

ASH HAULING—Cut kindling. Thos. Short, 7314 W. Florissant. EV. 4840

ASH HAULING—Rubbish; prompt service. Thomas, JE. 5504, 3118A Pine.

ASHES—Rubbish hauled; prompt service. J. Ayler, 4036A Aldine. JE.4634

AUTO REPAIRING

AUTO GLASS. AUTO GLASS — A broken glass is dangerous; installed while you wait; come in now. WALDMAN'S, 4444 Easton, NE. 4315.

BRICKLAYNG, TUCKPOINTING

CALL LOTZ BROS.—Roofing, tuckpointing, painting. GR. 6514; 3663 Blaine.

CARPENTERS AND BUILDERS

WILLIAM BARBY CO., general contractor, home and commercial modernization, store fronts, screened porches, extra rooms, rathskellers, garages, side drives, basement, brick siding, tiled walls, kitchen and bath, insulation, brick work. Let us help you plan your new home. Terms. WILLIAM BARBY CO., 308 N. 6th st. CE. 1242 or PA. 4960 evenings.

BEILENSON SALES AND SERVICE CO.—General carpentering and home modernization, complete remodeling of kitchens and bathrooms a specialty; special cabinet work, roofing, siding, insulation, etc., storm sash and screens to order. 5914 Clayton. HI. 7311. HI 4888.

BUILDING DESIGN — Remodeling, regardless of condition; take advantage of our years of experience; prompt service; terms can be arranged. 1004 N. Broadway. GA. 0333.

CABINET MAKER — Remodeling. Roy Smith, 7608 Arlington. HI. 7764.

GENERAL construction, foundation to roof, Evans Contracting Co. RE. 0986. 862 Greeley.

FOR BUILDING, general repairing and remodeling. E. W. EMMENEGGER, 3715 Bayless, PL. 1755.

GENERAL building repairing, alterations. GILMAN, 3637 Oakdale, GO. 4160.

CARPENTER — Cabinet, general repairing. Mayer, GO. 7335, 1202 Shawmut.

CARPET, RUG CLEANING

SPECIAL — 9x12, chemically renovated thru and thru, $3.20. A.A.A. Rug Cleaners, 3406 Walnut. JE. 2090.

DETECTIVES

DETECTIVE JOHN WILKERSON does shadowing, all kinds of investigations, locates missing people. Marital troubles expertly handled; all work strictly confidential and guaranteed. Licensed, bonded. 320 N. Grand. JE. 8894.

DETECTIVE MARIAM shadows, traces, locates everywhere; strictly confidential; licensed, bonded. CA. 0776, DE. 3527

DRESSMAKING—MILLINERY

WE CAN still take a few enrollments in our morning or afternoon dressmaking classes; also Saturday teen-age classes. SINGER SEWING MACHINE, 5653 Delmar. PA. 3775.

DRESSMAKING — Plain; reasonable prices. 3110 Easton. NE. 7971.

EXPERT DESIGNING, tailoring and restyling. JOSEPHINE PRIEST, 306 N. Grand. Rm. 25 and 26. FR. 6076.

ALTERATIONS—Ladies' coats, suits; expert tailor. 4519 Alcott. EV. 7940.

★ BUY VICTORY BONDS ★

ELECTRICAL REPAIRING

REFRIGERATION SERVICE — Refinishing, rebuilding; refrigerators bought, sold; all work guaranteed. SNEED REFRIGERATION SERVICE, 3427 Blair. CE. 7189.

ELECTRIC WASHERS—Prompt service; vacuums; have yours repaired, rebuilt by experts, reasonable; guaranteed; free estimates. TOM'S ELECTRIC, 4656 Shenandoah, PR. 8162.

NORGE and all sealed units; refrigerator service. Ruder, 148 W. Holden, PL. 1763.

WASHERS, vacuums repaired, motors rewound; estimates. Portis and Nappier, 7215 Manchester. ST. 3824.

GRUNOW refrigeration authorized service, genuine parts. Show Boat, 2618 Chouteau 3. PR. 7030.

COLD SPOT service specialists. Conner's Home Utility Service, 4120 N. 20th. GA. 0588.

REFRIGERATION — Norge, Frigidaire. SCHADER, 4666 Oldenburg. LO.9021

WASHERS and radios repaired; all makes; fast service. GO. 7933, EV. 3714. DOY, 4023 W. Florissant.

WASHING MACHINES repaired; work guaranteed. Finch, 3964 Cottage. FR. 4193.

REFRIGERATION service, also electrical appliance at all hours. FR. 0439. 4553 Oakland.

REFRIGERATION SERVICE Call Otto; work guaranteed. 5717 Wabada. CO. 6319.

WASHERS repaired; all makes; prompt service; 12 years' experience. Grounds, 5711 Gravois. FL. 5908.

WASHING machines, vacuums, rebuilt. Fixit Shop, 5262 Delmar. FO. 9105.

REFRIGERATION, domestic, commercial. Swiggard, 4903 Easton. RO. 9655.

WASHERS REPAIRED—24-hr. service. Adkins, 4120 W. Florissant, GO.7722

ELECTRIC WIRING, ETC.

ELECTRICAL CONTRACTING—Wiring, repairing, industrial, commercial, residential; licensed, bonded. Louis Kramer, 710 Hamilton. DE. 4669.

ELECTRICAL contracting and repairing. TOBIN, 3328 N. 9th. CE. 1163.

EXTERMINATORS

Termites, Roaches, Bedbugs
Fumigating and exterminating; guaranteed. Duncan, 504 Chouteau, GA. 9370.

FURNACE REPAIRING

ACTION—Emergency repair service on furnaces, boilers and stokers; replacements, if necessary. National Heating Co., 3005 N. Newstead. MU. 6192.

FURNACE REPAIRING—Backed by 20 years' heating experience. Phone evenings. E. Miller, 5366 Cabanne; FO. 2421.

IF YOUR furnace smokes or needs repairs, call Coffman's Heating Service, 1226 Benton. GA. 3507.

OIL HEATING STOVE SERVICE—All work guaranteed. C. TODD, 4733 Cote Brilliante, RO. 0929.

STOKER service and repair. FO. 5054. BAKER & DUPONT, 5180 Enright.

FURNACE REPAIRING—JOS. GAINES, 3423 Olive, DE. 1234.

FURNACES repaired, installed; guttering. FO. 5568. Pence, 1396 Semple.

FUR REMODELING

FUR COATS—Remodeled, relined, repaired; reasonable prices; excellent work; convenient West End location.
WEISS & SON
5865 Delmar PA. 8740.

COATS repaired, restyled, cleaned. Griggs, 2620 St. Louis. NE. 4075.

GENERAL HAULING

O'NEIL
Light hauling and express, prompt, reasonable service. GO. 4103. 4162 Newstead.

FAST EXPRESS—Light hauling; anywhere in Illinois and Missouri. Walter, 2126 Lafayette. GR. 2690.

GREEN'S General Hauling. JE. 6852. 4022 Cote Brilliante; we haul anything.

GENERAL HAULING, cleaning ashpits. Henderson, 2237A Lucas. CE. 1106.

GENERAL HAULING—Ash pits and rubbish. Weldon, 4827 Page. FO. 8411.

LIGHT HAULING—Call Bob, FL.6355. 3949 S. Grand. LO. 9080.

HAULING anything. Morris, 2516 Belleglade. JE. 7740. NE. 0786.

GENERAL HAULING—C. Hawkins, 1006A N. Vandeventer. NE. 3158.

LIGHT HAULING — South Side preferred. Bill. LO. 4580. 5056 Parker.

GENERAL HAULING — 8116 Vulcan. FL. 8891. J. F. MORELLO.

ASH HAULING — Rubbish, kindling wood. Rush, 3110A Easton, NE.7971.

HAIR REMOVED

PERMANENTLY Multiple needle electrolysis; 35 years' experience in St. Louis, best medical references; offices comfortably air conditioned. AIDA L. MAYHAM, 346 N. Euclid, corner Pershing. FO. 6180.

HAIR removed permanently without pain by multiple-needle electrolysis; best medical references; warts and moles removed; years of experience; consultation without charge. ESTHER L. FOX, 805 Arcade Bldg., 8th and Olive, CH. 5213

IMPROVED electronic method; exclusive in St. Louis; unwanted hair guaranteed removed forever, fast and safe; consultation free. Ruper & Rupert, 818 Olive, suit 467. GA. 1936.

UNWANTED hair removed forever; best references; expert work; 20 years' experience; thoroughly reliable. THERESA A. HEICK, 457 N. Kingshighway. FO. 6528.

HAIR, MOLES, WARTS removed forever. Marie T. Paris, 705 Olive, CH. 3435

HAIR—Moles removed; experienced. E. Callen, 1833 Ry. Ex. Bldg. CH. 1269

HARDWOOD FLOORS

WE specialize in sanding and refinishing floors; new or old; estimates cheerfully given. SMITH, 7008 Melrose, DE.5076

★ BUY VICTORY BONDS ★

HARDWOOD FLOORS

FLOOR sanding and finishing; we have plenty of pure white shellac. LAWSON BROS. FLOOR, 1902 Maury, PR.5995

REFINISH your pine and hardwood floors like new. STRAIT FLOOR CO., 5091 Ridge. FO. 3750.

NEW floors installed, old floors refinished, like new. Guy Pink, 4140 N. Kingshighway. GO. 5529.

SANDERS, FINISHERS — Hardwood, pine floors; stairways. D. & J. Floor Co., GR. 3369, 1217 Victor, LA. 6173

NEW floors installed; old floors refinished. Northwestern Floor Co., 1306 Academy. FO. 1080, DE. 1234.

HARDWOOD FLOORS sanded, repaired, finished; 23 years experience. BLAKE Bros. Floor Co., 3501 Lemp, SI.2648.

FLOORS refinished; special rates. Floor Co., 6132 Victoria, HI. 6302.

OAK flooring. Oak Floor Sales, 1227 S. Vandeventer, JE. 6498, PA. 6735.

INCOME TAX

BOOKKEEPING, TAXES, COSTS — A complete accounting service for the small business man. Mitchell, GO. 5153.

ACCOUNTANT—Systems installed, tax service, monthly audits. LA. 0044.

INSULATION

AT SEARS — Rockwool insulation will keep your home up to 15 degrees cooler this summer; save up to 1-3 on winter fuel bills; installments arranged; free estimates; easy terms. SEARS, ROEBUCK & CO., Greater St. Louis Stores.

LANDSCAPING

QUALITY SOD CO.—FL. 1173, 3838 Bates st.; specializing in sodding, seeding, fertilizer and top soil; estimates; we deliver.

TRIMMING, removing trees; insurance. M. L. PORTER, 2616 Slattery, NE. 5679.

SEEDING AND SODDING—30 years experience. Dorsey, 3834 Page. FR. 5139.

TREES removed, trimmed. J. Townsley, 1707A S. Broadway. CH. 8431.

TOP SOIL, fertilizer, general hauling. LEWIS, 2014 Berkley. ST. 5286.

EXPERT tree trimmers, removing trees. Kauffman, 1212 Chambers. CH. 0793.

SODDING AND TOP SOIL—Norval M. Cox, 8608 Eager rd. RE. 6052.

MISCELLANEOUS NOTICES

ENGRAVING—All hard metal; instruments, tools, stainless steel, jewelry. Specialty Engravers, 2747 Wyoming. LA. 8160.

PAINTING

EXTERIOR-INTERIOR painting, paint washing, paper cleaning; guaranteed. YEACKEL, 7620 Lynn. PA. 7409.

I CAN do your painting now; 15 years in business; prewar lead and oil paint. L. Britton, 4530 Maffitt, EV. 4222.

INTERIOR, exterior decorating; free estimates. Grace, 6003 Etzel. CA. 3016

PAINTING—Interior, exterior; we have Dutch Boy lead; wallpaper removed by steam; paperhanging; we can do work now. Walter, 1509 Claytonia, ST. 4966 or ST. 6290.

PAINTING, guaranteed; interior, exterior; good material; quick service; subject to owner's approval; references; estimates. Ballowe, GO. 4205. 5337 Cote Brilliante.

EXTERIOR, interior painting of commercial and residential property, prompt service by insured union labor. Hughes Driscoll Painting Co., 2214 Newhouse. GO. 0119 or CH. 0891.

LET a veteran of World War II do your painting; immediate service; work guaranteed. Bailey, 1908 Angelrodt. GA. 5727.

QUALITY painting by reliable mechanics; pure lead and oil; estimates free; available now. Northern, 3115A Magnolia. GRand 5145.

PAINTING, plastering; A1 mechanics; best materials, reasonable. Palans, 5619 Easton, MU. 7791, Eves. RO. 6811.

PAINTING finer homes a specialty. LAMB, 5639 Kennerly, GO. 7873.

EXTERIOR, interior painting, papering. Rottorff, 4743 Ledue. RO. 1367.

PAINTING — Interior, exterior; wall washing, work guaranteed; reasonable. MALONE, 5972 Page. PA. 8898.

PAINTING—Interior and exterior. F. R. SHELTON, 5023 Maple. FO.8780

PAINTING—Paint washing; paper cleaning. SMITH, 4649 Delmar. FO. 002[illegible]

PAINTING, paperhanging; first class work. Kaner, 5354 Easton. RO. 802[illegible]

WE CAN do your painting and paperhanging now; 25 years in business; pure Dutch Boy white lead and oil; Comercial spray painting. Patterson, 714 Walton. FO. 9625.

PAPER HANGING, CLEANING

PAPERHANGING and painting; interior or exterior; nothing but Dutch Boy white lead used; do work myself. BROYLES, 2115 Clifton, ST. 4328

PAPERING AND PAINTING—Remove old paper by steam process. Quick service, neat work. JE. 5553, 3435 Del mar, Andree.

PAPERING, painting, plastering. Frenzel & Young. PR. 4402 or GR. 4170. 3232A Oregon.

INTERIOR painting, cleaning, wall washing. FOX, 921A N. Kingshighway RO. 0047.

PAPERING—Painting expertly done; immediate service. Call Bursac & Sons 4027A N. 25th, CH. 7118.

PAPERING — 1st class; guaranteed; prompt. Butler, 2644 Russell. LA. 2746

PAPERHANGING and painting; first class work. CALIFORNIA DECORATORS. 2216A Benton. CE. 2630.

ALTMAN—Papering; 19 years' experience. CO. 5089. 1431A Blackstone.

WALL PAPER CLEANING; guaranteed. HERWIG, 7078 Sutherland, HI. 8231

PAPERING painting; service man out of Army. LEE, 5619 Easton, MU. 7791

PAPERING, painting; prompt; reasonable. Billings, 3231 Eads, GR. 7866

WALL PAPER REMOVED — Steam. ARENT, GO. 6328. 4154W Penrose

PAINT WASHING and paper cleaning. FO. 2655. 5039 Kensington. Searcy

PAPER HANGING, CLEANING

PAPERING, painting; immediately. Lee, PA. 6271, 5656 Chamberlain.

PAPERHANGING—Done immediately. Call George, RO. 1665, 4660 Cottage

PAPERING, cleaning; reasonable; available. Wood, 2147A Clifton. ST. 5845

PAINT WASHING, paper cleaning, floor cleaning. 4452A Evans, JE. 2310. Calvin Cole.

EXPERT paper cleaning, paint washing. Jordan, 4604 N. Broadway, CE. 6907

NELSON, 2851 Norwood, CO. 1710. Do work myself; estimates.

OLD WALLPAPER removed, cleaned, steam process; no mess; floors and woodwork protected; reliable service. KARL, 3700 Penrose, CE. 5826.

PLASTERING

CALL WEEKS for plastering, ceilings, patching; arches made and plastered. Weeks, 1652 S. Jefferson. CE. 4708.

CALL H. L. LEWIS for plastering job. 5716 Enright. DE. 4071.

PLASTERING, paperhanging, painting, cement work; general hauling. Elliott, 1323 Pendleton. FR. 6538.

CALL Hesselmeyer for plastering; arches installed. 1942A Arsenal, LA. 4559.

PLASTERING repairs neatly done. Jos. B. Tegethoff, 8750 Eulalia. RE. 6067

PLUMBING

DUNCAN plumbing and heating service. 441 Buckingham dr. RE. 7519 or FL. 4499.

PLUMBING—Overhauling, repair work. Giesler, 2926 Harper. JE. 8529.

H. W. EASTER, plumbing, heating, work reasonable. 4338 Papin. JE.6432

SEWER SERVICE—Repairing a specialty. Kellogg, 3157 Watson. HI. 2217.

ROOFING AND SIDING

ROOF REPAIRS — New roof; asbestos and brike-like siding, celotex insulation applied by union mechanics. United Roofing and Siding Co., 4545 De Tonty. PR. 5266.

LEAKS in roofs or new roofs of any kind. Central Roof Siding Co., frame home modernizers, roofing and siding experts. 3665 Market st. JE. 0751. FO. 1556.

ROOFS recoated, reflashed, waterproofed; also new roofing; all work guaranteed. M. Walter Insulation & Roofing Co., 2807 N. Grand. NE. 6640.

ROSCOW Roofing Co., discharged veteran; no job too large or too small; all work guaranteed. GRand 7580. 2111 Nebraska.

NEW SHINGLES and asphalt roofs, slate and tile; repaired reasonable. R. C. Roofing Service, 6438 Ridge. GO. 8194.

ROOF repairing; painting; paper steaming. Nelson, 4448 West Belle. JE. 6953.

ROOF REPAIRS — Immediate service; reasonable. Gene Coleman, 3919 California. PR. 2847.

ROOF REPAIRS—Guaranteed; and new roofs. BLADES, 4207 Swan, FR. 3671.

R. G. ROOFING—Repair any roof. EV. 7268. 1530 N. Grand.

GUTTERS—Cleaned, repaired; slate and tile; caulking, A-1 work. Odom, 3536 Olive. FR. 0095.

ALL TYPES of new roofs applied; reasonable terms; estimates given. Vance Co., 2727 N. Union, CO. 1501.

ROOFS, siding, insulation applied; terms Home Comfort, 6146 Delmar, DE.0690

STORAGE, MOVING, EXPRESS

STORAGE — Low rates; modern warehouse; local and distance moving. VON DER AHE, 5552 Easton. FO. 6647.

CALLAHAN — Moving, local, distance; license, insured. 1418 S. Broadway. CH. 7962.

BONDED moving and storage. HANSEN, 2501-03 S. Broadway. GR. 4246.

UPHOLSTERING

SLIPCOVERS — Expert; dressmaking. Dixon, 1819 N. Newstead. NE. 4078.

UPHOLSTERING—Slip covers, repairing St. Louis Up., 933 Walton, FO.5047.

WINDOW SHADES, BLINDS

VENETIAN BLINDS — Made to order; low price. Tillman, PR. 7122. Mail order address, 4340 Arsenal.

VENETIAN BLINDS to order, weekly or monthly payments. Reliance, 713½ Chestnut. CE. 0071, FL. 8237.

VENETIAN BLINDS - SHADES — To order. 5537 Easton, FO. 9317. Trade, sell, buy, recondition; evenings. Ketelsen

EDUCATION

BEAUTY CULTURE SCHOOLS

LEARN beauty culture; enroll now. CITY COLLEGE, 203½ N. 7th. GA. 7164.

SHORTAGE OF BEAUTY OPERATORS everywhere; learn now and be placed; day and evening classes. Call or write Moler College, 521 Washington. CE. 3581.

SCHOOLS AND INSTRUCTION

IMPORTANT—MEN

Now that the war has been won, it will pay you to investigate the opportunities for well-paying, steady employment in

DIESEL
PRACTICAL ELECTRICITY
RADIO
REFRIGERATION
AIR CONDITIONING

Approved training program for veterans. For complete information visit, phone or write

BAILEY SCHOOLS
1645-51 S. Grand. Phone PR. 7860.

AIRLINE RESERVATIONISTS And HOSTESSES

Needed by airlines; short training. Call at office or phone, 10 a.m. to 7 p.m. MIDWESTERN SCHOOLS, Inc. 561 PAUL BROWN BLDG. St. Louis, Mo. (1). GA. 2222.

REFRIGERATION
Air conditioning; mechanically inclined men get FREE facts about repair and installation work opportunities and spare time training plan. Write Utilities Inst., Box J-321, Post-Dispatch.

LEARN BARBERING for full-time employment. Call or write Moler College, 521 Washington. CE. 3582.

TRAIN for position with a future. FLORENCE UTT SWITCHBOARD SCHOOL, 324 Paul Brown Bldg. CH. 6255.

DOEPPEL SCHOOL OF MASSAGE — Evening course. 5474 Delmar, RO.8899

SITUATIONS WANTED

SITUATIONS—MEN, BOYS

ADMINISTRATIVE ASSISTANT — 28 years old; some office management experience; possibilities of advancement first consideration. Box N-250, P.-D.

AUTO SERVICE SALESMAN
Front-end; wheel, brake, mechanic desires service, sales connection. Let me help you increase your general sales quota. BILL CASE, P. O. Drawer 149, St. Louis 3, Mo.

BOOKKEEPER—Taxes, costs; a complete accounting service for the small business man. Mitchell, GO. 5153.

CARPENTER—And maintenance, for private homes. WY. 0421, after 6 p.m.

COLLEGE GRADUATE—Young man desires position in business administration or sales; previous business experience; will travel. Box H-86, Post-Dispatch.

ENGINEER — Experienced in precision machine design and aircraft structural design, desires permanent position in St. Louis or possibly elsewhere; present salary $5000. Box H-165, Post-Disp.

EX-ARMY officer attending college wants job between 1 and 6. Call CA. 0365 in the afternoon.

EXECUTIVE—Electrical engineering education; 4 years' public utility and REA work and 5 years' aircraft production control; 10 years' traffic, transportation and warehouse management; 1 year general manager tubular and sheet metal fabricating company. Available Nov. 1. Box L-203, Post-Dispatch.

FINANCE—SMALL LOAN MAN. Complete experience in all departments of the business; consider leaving city. Box N-243, Post-Dispatch.

GENERAL sales experience; 2 years college. CA. 1631.

INDUSTRIAL RELATIONS MAN
Experienced all phases personnel administration, labor relations, job evaluation and safety; desires permanent position; salary open. Box L-50, Post-Dispatch

MACHINIST—Part time; age 31; available mornings, Saturday and Sunday; consider anything. GO. 6423.

MAINTENANCE MAN—36, veteran 15 years plumbing, heating, refrigeration. Box N-53, Post-Dispatch.

MANUFACTURERS—JOBBERS ATTENTION!
I am seeking sales connections with furniture or appliances, or food line. St. Louis and St. Louis trade territory. Am aggressive, experienced and can furnish best of references. Drawing account, plus car expenses. Can guarantee 100% effort with best results. Box N-186, Post-Dispatch.

MAN—In tavern; afternoon and evening for bartender's experience. FO. 1842.

MAN — Light assembly work, done in home. Call GR. 3745.

MECHANICAL ENGINEER — Graduate; age 27; to be separated from the service Nov. 1, desires design research or project engineer position in St. Louis vicinity. Served as automotive proof officer and research officer for 4½ years. Box H-128, Post-Dispatch.

MECHANICAL ENGINEER.
Graduate; 4½ years experience in creative experimental design. Desires product or machine design and development position with progressive firm. Box J-294, Post-Dispatch.

MECHANIC—Diesel or gas truck or heavy equipment; reliable, married; age 47; will go anywhere if pay is right. Write J. M. Kucisski, R. 1, Box 45, Irondale, Mo.

MECHANIC'S HELPER—10 months' experience. CO. 0357.

MULTILITH OPERATOR—4 years' experience; prefer 1250, also draw plates, forms, art work, photographic masters; good references, $200 per month, downtown location. Box L-207, P.-D.

PLANT COMPTROLLER OR MANAGER —38 years of age, 16 years diversified industrial experience, including estimating, planning, cost and production, control and time and motion study; desires supervisor's position. Box L-29, Post-Dispatch.

SITUATIONS—MEN, BOYS

SALES position desired; aggressive family man, 36; technical business and supervisory background; excellent references. Box L-379, Post-Dispatch.

SALESMAN — Established or contact accounts; St. Louis to West Coast; any field; sales advertising experience; veteran; car. Box L-324, Post-Dispatch.

SALESMAN—28 years old, accounting and supervisory background, with car. Box H-279, Post-Dispatch.

TRAFFIC MANAGER—Industrial, now employed; wants position with better opportunity, 17 years' railroad and industrial transportation experience. Box R-309, Post-Dispatch.

VETERAN — Graduate masseur, wants work as a masseur or any other desirable work. Call GA. 6667, Edward Knipshield.

WELDER—Gas or electric; 20 years' experience. MU. 0709.

YOUNG family man desires connection with opportunity; foreman of tool cribs in large war plant now closing; thoroughly familiar with warehousing, filing systems and stock maintenance procedures; good appearance; can meet public and handle people; best of references. Box L-394, Post-Dispatch.

YOUNG MAN—Aggressive to relieve overburdened executive; formerly assistant superintendent in large plant; age 32; married, 1 child, neat appearing, 8 years production and junior executive experience; excellent recommendations; can meet the public. Box N-271, P.-D.

YOUNG MAN—Colored; wants evening work 5 to 9, all day Saturday. NE. 7652.

YOUNG MAN—Part time; evenings. Box N-179, Post-Dispatch.

YOUNG MAN—Ex-service; truck dirver, join union if necessary. LO. 3256.

SITUATIONS—WOMEN, GIRLS

ACCOUNTANT, OFFICE MANAGER—14 years' experience General Motors Corp.; free to travel. FO. 3835. Box H-144, Post-Dispatch.

ACCOUNTING CLERK—Typist; calculating, general office routine. Box R-81, Post-Dispatch.

CLERK-TYPIST — Dictaphone operator, receptionist, switchboard experience, references; hours 9-4:30; 5-day week; vicinity Clayton, Richmond Heights, Kirkwood. Box L-281, Post-Dispatch.

COMPTOMETER OPERATOR — Experienced; would like a job with advancement, opportunities; some typing. Box N-118, Post-Dispatch.

DICTAPHONE OPERATOR

Burroughs bookkeeping machine, accounts receivable, general office routine; 40 hours; available Oct. 27. LO. 5083.

ELEVATOR OPERATOR — Colored; or factory work. RE. 7598.

GIRL wants work in doctor's office to act as receptionist and assist doctor at work. No typing; experience; 4 years experience as nurse's aid; reference. HU. 5074, week days after 6 p.m.

GIRL—Colored; work evenings after school, all day Saturday; $8.50 week. FR. 2663.

GIRL—Light assembly work, done in home. Call GR. 3745.

LADY—Wants day work; $4.20 day. FR. 5827, Annalee.

LET ME lullaby your youngsters while you are out evenings, Saturdays, Sunday afternoons. CO. 2191.

MASSAGE NURSE—Your home or my health studio. Miss Hall, JE. 2291.

MEN'S WASHING and small bundles; no delivery. Call JE. 7854.

NURSE—Practical, relief; nights; 12-hour duty. Box L-266, P.-D.

PERSONNEL MANAGER - COUNSELOR —9 years experienced in management, guidance and training; college graduate, 30. Box L-368, Post-Dispatch.

RELIEF NURSE—Trained, practical, will relieve regular nurse one night a week; steady; want 2 cases. GO. 9654.

SECRETARY—Executive, experienced, efficient. HU. 3635.

SECRETARY—Part time, experienced, mature, efficient. GA. 1642.

STENOGRAPHER — Experienced; prefer small office; trustworthy, co-operative, neat, have initiative; 5 days. RO. 3768.

TELEPRINTER OPERATOR — Experienced all phases telegraph services; also switchboard; interested in making permanent connection; available for personal interview Oct. 26. Box L-353, Post-Dispatch.

TRAINED practical nurses; reliable; day or night service. FO. 0578.

TRAINED NURSE—Experienced industrial; can drive car. PR. 3893. HU. 8522.

TYPING done at home. WAbash 3353J.

TYPIST OR STENO—Experienced. PR. 2695.

VETERAN'S wife needs work; has baby, cannot work out. Would like typing to do at home. MU. 4639.

WOMAN will care for children in her lovely home; small group training; transportation furnished. DE. 1234.

WOMAN—Colored, work by week, ½ days, 10 a.m.-7 p.m. FR. 8814.

WOMAN — Colored; cleaning Tuesday, Wednesday, Thursday. JE. 8622.

WOMAN—Colored; experienced waitress, bar maid, short order cook. JEff. 2174

WOMAN—$Will take care of confinement cases. LO. 1232.

WOMAN—White; cleaning only; experienced. Box N-176, Post-Dispatch.

WOMAN—Colored, experienced laundress; day work. $4.70 day. NE. 6145.

WOMAN wans to do embroidery and crochet work at home. NE. 6894.

WISH position apartment or rooming house management; experienced. FO. 5893.

HELP WANTED

HELP WANTED—MEN, BOYS

ACCOUNTANT—Or man with bookkeeping experience; will train 3 acceptable men with cars for permanent position traveling auditor; better than average future for dependable individual with old firm in course of stable expansion program; write in confidence full information experience, education, salary, etc. Box L-403, Post-Dispatch.

ACCOUNTANT

National firm of C.P.A.s has exceptional opportunity for accountant with public accounting experience; attractive initial compensation. Box L-58, P.-D.

ACCOUNTANTS—Firm of C.P.A.s wants accountants for permanent members of staff. State age and qualifications. Box L-393, Post-Dispatch.

ACCOUNTANTS—Junior; experienced; to age 28. CHEVROLET MOTOR DIV., 3809 N. Union.

ACCOUNTANT — Capable, senior and junior. Sidney S. Cohen, 911 Locust

ACCOUNTS RECEIVABLE BOOKKEEPER—Experienced; future; under 35 preferred. Box L-392, Post-Dispatch.

ADJUSTER-ATTORNEY—Salary open. Michigan Mutual, CE. 6100.

ADVANCE SALESMEN — Grand-Union, has aluminum ware, rugs, coffee makers; plenty of good territory; earnings above average. 2337 Russell.

ADVERTISING ASSISTANT

And copywriter; large retail store, downtown; 5¼ days; good salary and future. State age and experience. Box O-398, Post-Dispatch.

ADVERTISING COPY WRITER—Industrial and direct mail; good opportunity to grow with small fast moving agency. Box H-20, Post-Dispatch.

ARTIST-DRAFTSMAN—Store fronts, interiors and display. 1409 Washington.

ASSISTANT CREDIT MAN

Large installment house; must be experienced in interviewing credit applicants. Box O-253, Post-Dispatch.

ASSISTANT FOREMAN—Some previous experience; mechanically minded; light manufacturing; references. Box L-9, Post-Dispatch.

ASSISTANT PURCHASING AGENT—$160. BULLETIN ABSTRACT, 611 Olive.

ASSISTANT SHIPPING CLERK—$190. BULLETIN ABSTRACT, 611 Olive.

ASSIST purchasing, keep inventory control; permanent; state salary. Box L-214, Post-Dispatch.

ASSEMBLERS—For light sheet metal work; permanent. 2305 N. Broadway.

AUTO BODY MAN

Combination paint and body; excellent earnings, plus bonus; experienced man can make big money. THOMS PONTIAC 5225 DELMAR

AUTO BODY MAN—Clean shop, modern equipment; flat rate pay, bonus, group insurance and hospitalization. Kuhs Buick, 2837 N. Grand.

AUTO BODY PAINT MAN—And dent work; take charge of paint shop on commission. Call PR. 2112, or GR. 4874.

AUTO BODY MECHANIC—Experienced only. Cramer Bros. Motor Co., 2616 N. 13th.

AUTO BODY—Or dent man; steady. Leaver, 4300 Warne.

AUTO BODY MEN—Best wages and equipment. Mr. Pace, 2315 Locust.

5 AUTO MECHANICS

Top steady pay, no piece work, insurance protection, clean, happy working conditions; vacation with pay. See, Val Martin, 5806 Delmar.

AUTO MECHANIC—Buick, experienced preferred; clean shop; modern equipment, flat rate pay, bonus, group insurance and hospitalization. Kuhs Buick, 2837 N. Grand.

AUTO MECHANIC—Experienced Chrysler products; top wages and working conditions. Behle-Burns Motors, 5148 Natural Bridge. MU. 3708.

AUTO MECHANICS—2, truck; best opportunity. SHEARER CHEVROLET, 7251 Manchester, HI. 3400.

AUTO MECHANIC—First class, allround. Small shop. Joe's Auto Repair, 3843 Easton.

AUTO MECHANIC—1st class, GMC. Grand and Market. NE. 4600.

AUTO MECHANIC—Needed by large concern; good pay. Box H-209, Post-Dis.

AUTO MECHANIC — And body man; steady job. 2826 Pine.

AUTO MECHANIC—1 experienced man. Big 4 Chevrolet, 2400 S. Jefferson.

AUTO MECHANIC APPRENTICE — Truck fleet. Call Mr. Leo, FR. 6800.

AUTOMOBILE PAINTER—Or helper; steady. Leaver, 4300 Warne.

AUTO PARTS — Counter man; experienced. ST. 3757.

HELP WANTED—MEN, BOYS

BAKER—Experienced; higher-class retail shop; 6 days week; living quarters available Give full particulars, salary expected. Dawn Bakery, 931 Dixie highway, Louisville 10, Ky.

BAKER—Nights; 5 days week, no Sunday, night work; good salary. 3127 Watson rd., HI. 9479.

BAKER—First hand; days. Box L-113, Post-Dispatch.

BAKER—First hand; nights. Box R-144, Post-Dispatch.

BAKERY—Porter; general shop cleaning; pan washing; good opportunity. Box L-31, Post-Dispatch.

BENCH HANDS

Planing mill experience.
Crescent Planing Mill Co.
3227 N. 9th.

BODY PAINTER—Modern shop; union wages. SUNSET FORD, FL. 0600.

BOOKKEEPER—Manufacturing concern; $150 per month to start; good opportunity as reconversion progresses; state age, experience. Box R-310, Post-Dis.

BOOKKEEPER—General Ledger, permanent, state qualifications. Box L-247, Post-Dispatch.

BOTTLE BOYS—40-hr. week. Apply Jefferson Barracks Exchange.

BOYS

Are needed now for steady work on printing presses.
BEMIS BRO. BAG CO.,
601 S. 4th st.

BOYS

18 and over; good opportunity for advancement.
ACME FOLDING BOX CO.
200 LYNCH

Boy, Husky

Stock room. CLEAN COVERALL SUPPLY CO., 1333 S. 7th.

BOY—For general work in modern printing plant; wrapping and job pressfeeding; good wages; 40-hour week; give qualifications in letter. Box R-414, Post-Dispatch.

BOYS-MEN—4; pin setters; guaranteed salary. Apply Floriss Bowling Alley, 4339 Warne, EV. 8544.

BOYS — 16-18; white; factory work, steady with good future. CUPPLES CO., 600 Spruce.

BOYS—17 or over; learn candy making Apply MAVRAKOS CANDY CO., 4709 Delmar.

BOY—Light work around factory; must be handy. American Jacket Co., 617 N. 8th.

BOYS—Over 16 extra money setting tenpins. Apply nearest bowling alley.

BOY—General store work. 2732 Cherokee.

BOYS—16-17, light assembly work; good pay. Dazor, 4483 Duncan.

BOY—16-18, for office training, 40-hour. $90 month. GA. 3171.

BOY—16; downtown; messenger; Alvin Optical, 704 Pine.

BOYS—Or men; metal goods factory. Ace Mfg. Co., 2215 Pine.

BOY—16 to 18, to work in printing plant. Britt Printing Co., 608 N. 21st.

BOYS — White; 16-17; light factory work. Apply 3801 Washington.

BOY—3 years office experience, $135; fine opportunity. Box H-224, P.-D.

BOYS—16 or older, for wholesale house. SHAPLEIGH HDWE., 900 Spruce.

BOYS—Good pay; learn electric motor trade. 4221 Forest Park.

BOYS—Light factory work. Alligator Co., 4171 Bingham.

BOY—Assist in mailing department. Room 1034, 408 Pine.

BOY—16-17, for deliveries and stockroom. 207 Fullerton Bldg.

BOYS—Colored; to wrap bundles. Glick's Laundry, 5180 Delmar.

BOYS—16, factory labor. Shultz Folding Box Co., 1115 Pestalozzi.

BOY — Strong, active; general factory work. 832 N. Broadway.

BOYS—16 to 17; assemblers, machine operators; good pay. 417 N. Bdwy.

BRICK CONTRACTOR—Plenty of work. Apply 507 Carleton Bldg.

BUILDING CUSTODIAN—White. West End office building, oil burner, references. Feeney, CH. 5555.

BUS BOYS—For work in our restaurant; experience not necessary; for fall season or permanent. Apply Employment Office, 11th floor, Famous-Barr Co.

BUS BOYS—Over 16; salary and tips. Miss Bernice, Coffee Grill, Mayfair Hotel.

BUS BOYS—White; 18-21; $27 week; dining room. Missouri Athletic Club. 406 Lucas.

BUS BOY—Experienced. Apply The Senate, 513 Olive.

BUS MEN OR BOYS—Apply cafeteria manager, Hotel Statler.

BUSHELMAN — Experienced on men's clothing. Apply employment office, 11th floor, Famous-Barr Co.

BUSHELMAN—Full or part time. 7 N. 20th. CH. 0089.

BUTCHER—Experienced in groceries too, good wages. Call CA. 6461 after 7 p.m.

BUYER

Lamps and mirrors; retail furniture store. Box O-199, Post-Dispatch.

CABINET MAKERS—Experienced store fixtures; inside and outside work. R. & R. Equipment and Mfg. Co., 911 N. Broadway.

CABINETMAKERS—Union. Rickensohl Fixture. 825 N. 8th.

CABINET MAKERS—Steady work. Ad-Craft, Inc., 1624 Delmar.

CAKE BAKER—Apply 1444 Blackstone.

CAR LOADERS

DOCK TRUCKING
Steady work at good wages. Come in and see us about a permanent job. PURINA MILLS, 801 S. 8th.

CARPENTERS — General industrial; steady. Monsanto Chemical, 1800 S. Second.

CARPENTER — Install overhead doors, steady employment. 1617 Lafayette.

CARPENTERS—Union; steady work; top wages. GO. 6228.

CARPENTER—Hotel. Apply room 223, Chase Hotel.

CARETAKER—Handy man; new apartment on premises. Maguolo Cabinet Co., FO. 2340.

CAR WASHERS—6-day week. 1929 N. Kingshighway.

CHEF—Take complete charge of kitchen in high-class restaurant; good position for right party; apartment furnished. KI. 740.

CHEF—Working head; good pay; no nights, Sundays or holidays; outstanding organization; permanent position. Box K-109, Post-Dispatch.

CHEF—White; good salary. Box H-112, Post-Dispatch.

CHEMIST—We have an opening for a graduate rubber analytical chemist compounder. Midwest Rubber Reclaiming Co., East St. Louis, Ill.

CHEMIST—C. E., 25-30; future; $225 BULLETIN ABSTRACT, 611 Olive.

CHIEF ENGINEER

Old established company has opening for mechanical engineer. The job requires experience in industrial engineering, design, new equipment and processes; salary open. Box H-131, Post-Dispatch.

CLEANER-SPOTTER — Hoffman 140; take charge; $50. Box H-12, P.-D.

CLEANER—Dry, experienced. Classic Cleaners, 3125 Chippewa.

CLERK

Young man, 20-22; preferably returned veteran; high school graduate.
National Cash Register Co.
3744 LINDELL

CLERK—Retail hardware store, St. Louis county. United Lumber Co., 1401 S. Hanley rd.

CLERK—Experienced; packing and shipping. Sun Ray Industries, 3320 S. Broadway.

CLERK-TYPIST — Small office; opportunity; sales future. Merchant's Tire Co. JE. 0673.

CLERK—Kosher delicatessen. 6629 Delmar.

CLERK-TYPIST — Beginner; excellent future; permanent. 615 S. 6th.

CLICKING MACHINE OPERATOR — Good pay. 5 days. Prince Gardner, 2025 S. Vandeventer.

CLOTHING SALESMAN—Veteran, with retail clothing experience preferred; steady work, good future for right man. Weil, 8th and Washington.

COAL DRIVERS — Hi-lift dump truck experience. Apply Seidel Coal & Coke Co., 3915 Duncan.

COAL TRUCK DRIVER—References. Apply 603 S. Theresa.

COAL TRUCK DRIVERS—Colored. HI. 1250. 7832 Manchester.

COAL YARD MANAGER

And weigher; active location; must state age, experience and qualifications. Box H-14, Post-Dispatch.

COLLECTORS—Full or part time; day or evenings; good pay; apply 8:30. Room 707, 105 N. 7th.

COLLECTOR and salesman; retail clothing and furniture; must have car; salary and commission. 4457 Easton.

COMPOSITORS—Must be experienced; good working conditions; good pay. Barnard Co. FR. 3090.

COOK—Allround experience; not necessary to work nights, holidays or Sundays; good starting salary. Apply Personnel Office, Mezzanine Floor, Stix, Baer & Fuller.

COOK—Short order; 6:30 a.m. to 3 p.m.; meals and uniforms furnished; no Sundays. F-E Food Shops, 1018 Market.

COOK — Experienced; closed Sundays. Gem Restaurant, 1727 Market.

COOK — All-round, white or colored. 7270 Manchester.

COOK—White; University Club. 3605 WASHINGTON.

COUNTER GRILL MAN—429 N. Vandeventer.

COUPLE—About 50; dependable, intelligent, as caretakers for funeral home; good wages; well furnished living quarters; persons able to drive preferred. Edith E. Ambruster, 4053 Lindell.

COUPLE—Elderly; live on premises, take care construction yard; must be handy with machinery. FR. 3444.

HELP WANTED—MEN, BOYS

COUPLE—No children; farm experience; separate house. Box H-167, P.-D.

CUTTERS

Short knife, for leather and cloth for handbags. LENNOX MFG. CO., 1408 Locust, 6th floor.

DAIRY DRIVER—Retail milk route; permanent. Valley Farm Dairy, 3147 Iowa.

DIAMOND SALESMAN

This is an exceptional opportunity for high caliber salesman who has had retail diamond selling experience; earning possibilities $250 per month or more. In reply state age, previous experience, earnings and phone number. Box R-221, Post-Dispatch.

DAIRY WORKERS — Permanent; day, night. Quality, 4630 West Florissant.

DELIVERY BOY — Experienced; must know west end. 7351 Forsythe, CA. 8088.

DESIGN ENGINEERS

LAYOUT DRAFTSMAN
Permanent positions with expanding Midwest manufacturing firm for experienced machine design engineers, layout draftsmen and estimator.
Please give detailed information in reply to Box J-295, Post-Dispatch.

DESIGNERS and draftsmen for blast furnace and steel plant design; qualified for mechanical, structural, plate work, or concrete; 48-hour week. Arthur G. McKee & Co., 2300 Chester av., Cleveland, Ohio.

DETAILER AND BILLER—Experienced, for custom-made store fixture and cabinet work. Also experienced designer and draftsman. Burge Manufacturing Co., P. O. Box 7537, Houston 7, Tex.

DIEMAKERS—General Metal Products Co., 3883 Delor.

DIEMAKER — First class, permanent. Apply Hartman Mfg. Co., 1310 S. 13th

DISHWASHER — White; good pay. V Grill, opposite Cartridge Plant bus terminal, 4590 Riverview. GO. 5105.

DISHWASHER—Colored, experience not necessary. Davidson's Restaurant, 7182 Manchester.

DISHWASHER — 6 days, no Sunday. 418 Market.

DISPLAY MAN—Top pay; steady. Carson's, 1016 Olive.

DRAFTSMAN—Jr., permanent, with opportunity for advancement, in engineering dept. General Metal Products, 3883 Delor.

DRAFTSMEN—With engineering experience. Laclede-Christy, 5900 Manchester.

DRAFTSMAN — Experienced, architectural. Apply to Mr. Geist, room 1817, Telephone Bldg.

DRAFTSMAN — Experienced heating, plumbing, air-conditioning; permanent. JE. 3329.

DRAFTSMAN—For fabricator of miscellaneous and architectural metals. Usona Mfg. Co., 3512 Chouteau.

DRAFTSMAN—Production design; small mechanical products. Dazor, 4483 Duncan.

DRAFTSMAN-ARTIST—Store fronts, interiors and display. 1409 Washington.

DRAFTSMAN—Junior; architectural detailing; permanent. Box H-166, P.-D.

DRAFTSMEN—Jr. Good opportunity. 417 N. Broadway.

DRIVERS — Long distance semi-trailer furniture vans; permanent if qualified; furniture experience not essential altho helpful; must be neat appearing and 30 or over; A1 references; excellent working conditions; salary and bonus plus expenses. Apply in person between 2 and 4 p.m. and 12 and 2 p.m. on Saturdays. Detailed written applications will be considered but no phone calls. 884 Hodiamont.

DRIVER—Salesman, 28-45; operate retail coffee route in Granite City and vicinity. Salary and commission. Call or write Grand Union Co., 2337 Russell, St. Louis (4), Mo.

DRIVER—Experienced, package delivery; must know South St. Louis, Junior Express Co., 714 N. 13th.

DRIVER with panel truck or station wagon. Box L-5, Post-Dispatch.

DRIVERS — Experienced on laundry routes; steady; good pay. 4115 Olive.

DRUG CLERK—Experience not necessary; young; good hours; top salary. CE. 2606.

DRUGGIST—Registered or non-registered; excellent salary, good hours; opportunity for advancement. Apply Reed Drug Co., Jefferson City, Mo.

DRUGGIST—Registered; experienced; excellent opportunity. Apply room 223, Chase Hotel.

ELECTRICAL ESTIMATOR or junior engineer with at least 2 years college or equivalent experience for engineering and estimating of electrical wiring installations; splendid future; give full details. Box L-410, P.-D.

ELECTRICIANS—3, construction chemical plant. Call LO. 3980; Mr. Schoon.

ELECTRICIANS—Call Sterling Electric Co., GO. 3300.

ELEVATOR OPERATOR—White; middle aged. See Mr. Haug, Congress Hotel, 275 N. Union.

ELEVATOR OPERATOR—White. Apply 1818 Arcade Bldg.

ENGINEER—City license; high pressure boilers; permanent. MA. 4345.

ESTIMATORS — Carpet; experienced; good working conditions; apply Personnel Office, Mezzanine Floor, Stix, Baer & Fuller.

EXPERIENCED man to manage and operate fountain and luncheonette; top salary plus bonus; excellent hours. Apply Reed Drug Co., Jefferson City, Mo.

EX-SERVICE MAN Wtd.—Factory machine work. 4900 N. 2nd.

FACTORY HELPER—Good opportunity; chance to learn trade; permanent. Costello Mfg. Co., 1108 Pine.

FACTORY WORKERS—White; 18-45; 5 days; will train. 2131 Hickory.

FACTORY HELP—16 and over; essential. Brown Shoe, 1701 Lucas.

FACTORY LABOR—Keasby & Mattison, Broadway car, Riverview Gardens bus.

FACTORY WORKERS—Handy with tools; steady work. 1142 S. 6th.

FACTORY WAREHOUSE WORKERS—Under 55; overtime. 4900 N. 2nd.

FARMER—Caretaker, some livestock; 4-room house. Robinson, JE. 6320.

FENDER MAN—Steady work; 5½ days. 2718 Cass.

FILLING STATION — Lubrication and parts department; must have some experience; good opportunity. Union Motor, 39th and Blaine.

FILLING STATION ATTENDANT—Neat appearance; experienced; $150 month; give reference and phone. Box L-126, Post-Dispatch.

FILLING STATION OPERATOR—Experienced only; salary $150 to start. EV. 9313. 7231 Natural Bridge.

FILLING STATION ATTENDANT—Apply 1929 N. Kingshighway; no phone.

FIREMAN — Maintenance man; steady work, good pay. Enterprise Cleaning Co., 4225 W. Easton.

FIREMAN—Boiler; experienced; Catholic institution; room, board. RE. 1081

FIREMAN—Colored; day work. Congress Hotel, 275 N. Union. See Mr. Erich.

FOUNDRY WORKERS—Young; white; molding machine helpers. Banner Iron Works, 4640 Shaw.

FREIGHT HANDLERS—Local and west. 100 Old Post Office.

FRY COOK—Good pay. V. Grill, opposite Cartridge Plant bus terminal, 4590 Riverview. GO. 5105.

FRY COOK—Tropical Restaurant, 200 N. 7th.

FRY COK—Experienced. 6 N. Euclid.

FUEL OIL DRIVERS—Experienced. Apply Seidel Oil Division, 4835 Fyler. HU. 0670.

FULLY experienced baked-enamel painter; must be qualified to supervise; set up ovens; and do all painting to start; good position with fast-growing company. Box L-56, Post-Dispatch.

FURNITURE FIT-UP MAN — Experienced; permanent position; apply Personnel Office, Mezzanine Floor, Stix, Baer & Fuller.

FURNITURE FINISHER—Top pay; permanent. Franklin Furniture Co., 1030 Franklin.

FURNITURE FINISHER — And repair man; experienced. Union-May-Stern, 618 Franklin.

FURNITURE REPAIR MAN—Steady position. Aalco Moving, 3519 Page.

GRILL-COUNTER

Top salary. Apply 2 p.m. daily.
Royal Sandwich System
KINGSHIGHWAY AND ARCO

GRILL—Counter man; steady; day work; good pay. 1105 N. Third.

GRILL MAN—$30 weekly. Down's Restaurant, 8614 S. Broadway.

GRILL MAN— Hogan's Grill, 4958 Page.

GROCERY CLERK—Experienced; reference; apply in person. 4500 Athlone.

GUARDS—35-45; equipment furnished. 1984 Railway Exchange Bldg.

HANDYMAN—For general kitchen work. Call in person, St. Vincent Sanitarium, 7300 St. Charles Rock Rd.

HANDY MAN—White; fire stoker; single stay, Hotel, 1505 Market.

HELPERS—General factory work. Apply General Metal Products, 3883 Delor.

HIGH SCHOOL GRADUATES — Stock clerks; 5-day week. Purina, 835 S. 8th.

HOUSEMAN—Colored; good wages. Shelby Hotel, 508 Pine.

HOUSEMAN—Handy; white or colored; all or part-time. 1330 S. 2d st.

INVESTIGATOR

22-32; small loans, high school graduate preferred, experience unnecessary, opportunity for permanency. Salary and car allowance. See Mr. Frank Heuser,
COMMONWEALTH LOAN CO.
1023 Ambassador Bldg.

ITEM MAN—20-35; take offs and estimating; established firm; downtown; steady job. Box L-398, Post-Dis.

JANITOR—And assistant maintenance; white; middle-aged. Northside Y.M.C.A., 3108 N. Grand.

JANITOR—Stoker experience; good salary, quarters; reference required. Fulton Hotel, 4489 Washington.

JANITOR Wtd.—626 N. Vandeventer; ask for manager.

JANITOR—With knowledge of stoker; living quarters. CA. 0088.

JANITOR—With window-washing experience. 607 N. Grand, room 823.

HELP WANTED—MEN, BOYS

JANITOR—Colored; experienced in apartment building. Call CA. 8557.

JANITOR—Apartment building; experienced; stay. FO. 0692.

JANITOR — White; middle-age; for Catholic Church. Box R-129, P.-D.

KITCHEN ATTENDANT—White; hospital; salary; room; board. FO. 2330.

Laborers

White; steady; for general factory work. HUSSMANN-LIGONIER, 2401 N. Leffingwell.

LABORERS—Steady work. SCHLUETER MFG. CO., 4616 N. Broadway.

LABORERS—Laclede-Christy has steady work; good wages. 5900 Manchester.

LABORERS — For work in wholesale bakery. Yung & Mueller Bakery Co., 1915 N. Prairie.

LABORER—40-hour. Merck & Co., Inc., 4528 S. Broadway.

LABORERS—Load and unload lumber. Mill Creek Co., 326 S. Taylor.

LABORER—White; ditch digging; steady; $1 per hour. PA. 6724.

LATHE & PUNCH PRESS OPERATORS —Night shift. Apply employment office, Monday through Friday. Baldor Electric Co., 4353 Duncan.

LAUNDRY HELP—Experienced wringer man. 5515 Easton.

LEAD BURNER—Chemical plant. Call LO. 3980; Mr. Schoon.

LEATHER DESIGNER and Pattern Maker—Excellent future. Bray Co., 506 N. Fourth.

LINOTYPE OPERATOR—Goodwin Bros. Printing Co., 2609 N. Broadway.

LOS ANGELES FIRM has immediate openings for first-class sheet metal men, wood workers, millmen, draftsmen and engineers; permanent positions for those who qualify. Write today by air mail, stating qualifications and salary expected. Weber Showcase & Fixture Co., Inc., P. O. Box 2018 Terminal Annex, Los Angeles 54, California.

LUGGAGE DEPARTMENT—Good openings for aggressive sales people who want permanent work; good earning possibilities. Apply Personnel Office, Mezzanine Floor, Stix, Baer & Fuller.

LUMBER STACKERS, Yard Men and Helpers. Columbia Box Factory, 1900 North Market.

LUBRICATION MAN — Experienced; permanent; also driveway man. 981 S. Skinker.

MACHINIST—Working shop foreman; in automotive parts; must be experienced in all brances of automotive work. Box H-95, Post-Dispatch.

MACHINIST—First-class, allround. JOHN RAMMING MACH. CO. 4591 McRee.

MACHINE HANDS

Sash and door experience.
Crescent Planing Mill Co.
3227 N. 9th.

MACHINE OPERATORS — Carter Carburetor Corp., 2812 N. Spring.

MACHINE OPERATORS—And helpers; steady. Crunden-Martin Mfg., 760 S. Second st.

MACHINE SHOP SPECIALIST—Experienced; general machine shop wrok; $1 per hour; 50-hour week; steady work for a good man. Box H-278, P.-D.

MAINTENANCE MAN—Packing house; knowledge of refrigeration and general repairs. FR. 6040 or WY. 0523.

MAINTENANCE HELPERS—Permanent. PRESSTITE ENGR. CO., 3900 Chouteau.

MAINTENANCE MAN—For foundry and machine shop. 2700 S. 7th st.

MALE WORKERS NEEDED—Bus service to plant. Lewin Metal Corp., Route 3, East St. Louis, Ill.

MAN—Employment with large personnel finance concern, age 22-35, good starting salary; good future; must be business type; good education. Call Mr. Ashton, CH. 7024.

MAN—Over 18, to advertise Tooley-Myron studios; easy work, good pay. Apply Sales Dept., 204A Frisco Bldg, 9-12, a.m.

MAN—Factory labor work; age 21-50; no experience necessary. Apply Bonus Products, 216 S. 7th.

MAN—White; for allround work in small hotel; stay; apply in person. 228 N. Taylor.

MAN—Delivering and cleaning in print shop; $18 week; 40 hours; steady. 3019 N. Grand.

MAN—20-30, with car; installation service; excellent wages. 2221 S. Vandeventer.

MAN OR BOY—For light factory work; good pay; permanent. See Mr. Shaver, S. G. Adams Co., 920 Olive.

MAN—Work in warehouse and store; good wages to right man. 1633 S. Broadway.

MAN—To operate floor cleaning achine; steady. Wonder Bakery, 37 S. Vandeventer.

MAN—Colored; cleaning job. Wonder Bakery, 37 S. Vandeventer.

MAN—Middle-aged, colored, assist maintenance man. Parkview Hotel, FO. 6060

MAN — Experienced repairing furnaces. 3640 Arsenal, LA. 8061.

MAN—With automobile; 6 p.m. to 3 a.m. Western Union, 904 Chestnut.

MAN—Work with general contractor; steady. FO. 3073, after 5.

MAN—Handy with tools; colored. St. Regis Hotel, 421 N. Broadway.

MAN—For auto parts yard. 4301 W. Clayton.

MAN—Wheel in coal. 4251 Laclede.

MAN—Experienced, for silvering mirrors; steady employment. Box L-270, P.-D.

MAN—To operate American sand cutter in foundry. Box R-230, Post-Dis.

MAN—Furnace and stoker service; must have car, good pay. 3459 Arsenal.

MANAGERS, ASSISTANTS

INTERIOR DECORATORS
S. P. Brown Co., operators of drapery and floor covering departments in department stores, in smaller cities east of the Mississippi river would like to hear from men thoroughly experienced in the drapery and floor covering business as decorators, department managers and assistants. 432 Fourth ave., New York City.

MANAGER

LADIES' SHOE STORE
Aggressive; for St. Louis popular price store; appearance, recommendation, ability must be tops; excellent remuneration. Box L-299, Post-Dispatch.

MANAGERS—Store; experienced; overtime pay. Apply Jefferson Barracks Exchange.

MANAGER—Small loan company; experienced; salary open. Box P-268, P.-D.

MANAGER—For finance company; state experience, salary open. Box P-127,P-D

MATERIAL HANDLERS

Steady; days; warehouse, shipping. National Lead, 5548 Manchester.

MATERIAL HANDLERS—Steady work. SCHLUETER MFG. CO., 4616 N. Broadway.

MEAT CUTTER—Wholesale experience; 40-hour week. General Meat Co., 2900 N. Broadway.

MEAT CUTTER—Retail; good opportunity. General Meat Co., 2900 N. Broadway.

MECHANIC

WASHING MACHINE
Must have at least 5 years' recent experience; permanent position; good working conditions; excellent salary. Apply Personnel Office, Mezzanine Floor, Stix, Baer & Fuller.

MECHANIC

RADIO
Must have at least 5 years 'experience; permanent position; good working conditions; excellent salary. Apply Personnel Office, Mezzanine Floor, Stix, Baer & Fuller.

MECHANIC—Radio, good hours and pay. 4629 Delmar.

MECHANICS — Body men, experienced. Downtown Pontiac, 3333 Washington.

MECHANICAL DRAFTSMAN—At least 5 years' experience. Apply Fred Medart Mfg. Co., 3525 De Kalb.

MEN—Stock room clerk, familiar with automotive parts and equipment, cardex records, etc.; state experience and salary expected. Box L-196, Post-Dis.

MEN—War Vets, $15 a day, sell household furnishings and appliances. Consolidated Home Furnishings, 3307 Washington.

MEN—To learn nickle and chrome plating. Apply Duro Chrome Corp., 1814 McNulty (½ block south of 18th and Park).

MEN—Light factory work, assemblers and material handlers; good working conditions. DAZEY CORP., 4315 Warne.

MEN — Over 18; paper box factory. Brown Shoe Co., 22d and Washington.

MEN—Nationally known manufacturing concern requires the services of several men to learn all branches of tool and die making. Hours start at 6 p.m. to 5:30 a.m. Five nights per week—55 hours. No experience necessary, but preference will be given men with machine shop experience. $31.25 per week to start, with increases each 6 months training, which insures journeyman's rating guaranteed to those who apply themselves. Excellent opportunity to learn wonderful trades and earn while learning. In reply state age, present residence, how long lived there, kind of work done, etc. Box O-211, P.-D.

MEN

Factory labor and mechanical repair men needed by an old St. Louis industry with no reconversion problem. Good opportunity for promotion; 48-hour week; vacation with pay. Mo. Portland Cement Co., 9403 Riverview Dr. MU. 0490. Take Broadway car to north end of line, transfer to Riverview bus; 1 fare.

MEN—BOYS

General factory work, days, steady. Apply 8:30 a.m.-12. Jackes-Evans Mfg. Co., 4427 Geraldine.

MEN—Material handlers; permanent; automatic raises. PRESSTITE ENGR. CO., 3900 Chouteau.

MEN—White; to do painting; steady work; apply superintendent, 20th floor. Boatman's Bank Bldg.

MEN—18-45, to take names for the city directory. Apply 411 N. 10th, room 501.

MEN to work on moving van. Apply 3660 Gravois.

HELP WANTED—MEN, BOYS

MEN—19-60, white, factory work; steady; good future. Cupples Co., 600 Spruce.

MEN—19-40; to work in food plant; 53-hour week. A.C.L. Haase Co., 4300 Geraldine.

MEN AND BOYS—Over 18 for bottling plant; also man for janitor work. Southern Host Co., 5243 Manchester.

MEN—18-25; install telephone communications equipment. Box F-165, Post-Dis

MEN—Landscaping gardening; no experience necessary; god pay. CA. 0342.

MEN—Warehouse work. Apply Kroger's, 1311 S. 39th st.

MEN—To cut cord wood in city; good pay. CO. 5280.

MEN—Light factory work. Alligator Co., 4171 Bingham.

MEN—White, colored; under 55; overtime. 4900 N. 2nd.

MEN—19-39; work in winery; no experience necessary. Apply 3015 Cass.

MEN—18-25; light assembly work; permanent. Dazor, 4483 Duncan.

MEN—18-45; factory labor. Shultz Folding Box Co., 1115 Pestalozzi.

MEN Wtd.—For warehouse. Shapleigh Hardware, 900 Spruce.

MEN—Discharged from service; factory machine work. 4900 N. 2nd.

MEN—To learn paint manufacturing. 70c hour start. Steelcote, 3418 Gratiot.

MEN—Various jobs; steady; good pay. Laclede-Christy, 5900 Manchester.

MEN—Manufacturing; 3 shifts; steady. Monsanto Chemical, 8011 Idaho.

MESSENGER — Neat, alert boy, high school preferred, opportunity for advancement. Red Cross, 1706 Washington, 3d fl.

MILL HANDS

Steady; swing shifts; advancement. National Lead, 5548 Manchester.

MILLWRIGHT—4, chemical plant. Call LO. 3980; Mr. Schoon.

MOLDERS — Squeezer and machine. Gilbert Brass Foundry, 5036 Farlin.

NAILERS—For box factory. Mr. Flannery, Hill-Behan, 6515 Page.

NICKLE PLASTERS — Experienced on nickle or chrome plating. Apply Duro Chrome Corp., 1814 McNulty (½ block south of 18th and Park).

NIGHT CLERK—Over 50; salary and room. Clay Hotel, 3517 Lucas.

NIGHT JANITOR—$26 week; 5-day, 40-hour. Apply J. C. Penney Co., 400 S. 14th. Building Dept.

NIGHT AUDITOR—Experienced in operating National Cash Register posting machine; must be capable of turning out large volume of work; excellent salary; good future for efficient man. Give experience and references first letter. Address L. B. Wells, Auditor, Skirvin Hotel Co., Oklahoma City, Ok.

NIGHT WATCHMAN—Tend stoker, furnace; some cleaning. Genco Hotel, 3307 N. Broadway.

NURSE-ORDERLY—Institution; top pay. KAY WILLIAMS, 3607 Olive.

OFFICE BOY—16-18; south side manufacturing company; 5½ day week; permanent; good opportunity. Box H-99, Post-Dispatch.

OFFICE BOY—16-18; mail and errands. 1601 Railway Exchange Bldg.

OFFICE BOY—Over 16; steady work. Buxton & Skinner, 306 N. 4th.

OFFICE BOY—See Miss Bundren, Missouri Baptist Hospital, 919 N. Taylor.

OFFICE CLERK-MESSENGER — State age, salary. Box L-244, Post-Dispatch.

OFFICE MANAGER—25-35; small, established, expanding local firm; must be thoroughly experienced in actual management of small offices; opportunity for advancement to qualified man; all applications stating education, complete employment history, comprising duties, past compensation, references considered; $250 starting salary. Box H-227, Post-Dispatch.

OFFICE MACHINE SERVICE MAN—Experienced, or will train; steady employment with St. Louis sales and service branch with advancement scheduled according to experience or training progress; give full particulars. Box H-266, Post-Dispatch.

OPERATOR—Gear shaper hand. Hussmann-Ligonier, 2401 N. Leffingwell.

OPTOMETRIST—Good location, permanent position, attractive salary. Box L-224, Post-Dispatch.

OPTOMETRIST—Permanent position; attractive salary. Box L-224, Post-Dis.

ORDER CLERK—High school graduate preferred. Mr. Cockrell, Comfort Printing, 200 S. 7th st.

ORDER FILLERS—Packers, stockmen; no experience; 5-day week. Wohl Shoe Co., 1601 Washington.

ORDER FILLER—Stockroom; handling merchandise; references. DE. 4667.

OSTEOPATH—Examine eyes; good salary for capable doctor; full or part time. Box L-399, Post-Dispatch.

PACKERS—Stock handlers; able-bodied men for permanent good-paying positions. Apply Personnel Office, Mezzanine Floor, Stix, Baer & Fuller.

PAINTER—Experienced only. General Painting Co., 3928 Cote Brilliante.

PAINTERS—1st-class, $12 day. TE. 3-1661.

PAINTERS — Union. Noble Painting Co., HU. 6470.

PAINTER—Inside, 1st-class mechanic. Hill, 4945 Buckingham Court.

PAINTERS—Steady. 1434 Blackston, MU. 7014.

PAINTER—And paper hanger; steady work. F. 3073 after 5.

PAINTERS—10 union men. Call HU. 4327 or apply 4725 Virginia.

PARKING LOT and Station Attendant—Mobil Gas Station, 104 S. Broadway.

PATTERN MAKER — Excellent salary junior dresses. Keating, Decatur, Ill.

PHARMACISTS — Assistant managers; good opportunity, good pay, Congress Drug Co., Park Plaza Hotel.

PHARMACIST — Good working conditions and salary. 5700 Page.

PHONOGRAPH SERVICE MAN—For route; experienced. National Amusement Co., 2640 Olive.

PHOTOSTAT OPERATOR—Experienced. Apply 105 N. 8th st.

PLATER AND LABORERS—Acme Rust Proof Co., 516 S. Broadway.

PLUMBER—New and repair work; top wages. RE. 1565.

PLUMBERS, LABORERS—Steady work; union. MU. 7556.

POLISHERS AND BUFFERS—Experienced; steady work; $1.10 per hour. Musick Plating, Inc., 206 S. 9th.

PORTERS—Day or night work; permanent; good working conditions. Apply Personnel Office, Mezzanine Floor, Stix, Baer & Fuller.

PORTER—White; office work; honest, reliable and well recommended; steady work; good wages; state age and salary. Box H-126, Post-Dispatch.

PORTER—White; clean small office, general cleaning in plant. Box H-210, Post-Dispatch.

PORTERS—Cleaning; light lifting; overtime pay. Apply Jefferson Barracks Exchange.

PORTER—White; clean small office and general cleaning in plant. 2905 Washington.

PORTER—Colored; steady job. 5515 Easton.

PORTER—All around, meals, good salary. LO. 3070.

PORTER — Permanent position. Apply Biederman's, 801 Franklin.

PORTERS—Colored. Apply at once. Katz Drug Co., 6101 Easton.

PORTER—For bakery. 3221 Meramec.

PRESSER—Men's clothing; permanent position; good working conditions and salary. Apply personnel office, mezzanine floor, Stix, Baer & Fuller.

PRESSERS—Experienced on steam machine. Apply employment office, 11th floor, Famous-Barr Co.

PRESSER—For men's garments, steady work, good pay. Chenoweth Cleaners, 4735 Delmar.

PRESSER—White; coat underpressing factory; steady work, good pay. National Tailoring Co., 410 N. Jefferson.

PRESSER—White; pant seams, setam iron; factory; good pay; steady. National Tailoring Co., 410 N. Jefferson.

PRESSER—Colored; pressing shop. 2101 N. 13th st.

PRESSER—White, experienced, to manage department. Kieffer, 7110 Oakland

PRESSER—Experienced; hotel valet shop; good opportunity. Box L-180, P.-D.

PRESSER—Experienced, steady job. Phone HI. 6161; after 6, HI. 4402.

PRESSER — Men's; experienced; 5-day week; good pay. 4233 Olive.

PRESSER—Wool; steady work, top salary. French Cleaners, 8301 Olive St. rd.

PRESSERS—Steady; good wages. Multack's, 127 S. Kirkwood rd. KI. 2000

PRESSER—Wool; $45 week. Pine Lawn Cleaners, GO. 4505.

PRESSMAN, CYLINDER

Permanent situation for competent man; publication and general work. See Mr. Brown, Comfort Ptg. & Sta. Co., 200 S. 7th.

PRESSMAN — Job to imprint checks. LO. 7470.

PRESSMAN—Experienced on Hoffman Machine. Call FR. 7719.

PRESSMAN—Job, experienced; steady. Box H-276, Post-Dispatch.

PRESSMEN—For job and cylinder presses. Goodwin Bros. Printing Co., 2609 N. Broadway.

PRINTING PRESSMEN

PRESS FEEDERS
ACME FOLDING BOX CO.
200 LYNCH

PRINTER—Union. Adams & Bartlett, 5165 Easton.

PRODUCTION MAN wtd.—Boys' trousers factory; moderniy equipped. Box J-280, Post-Dispatch.

PRODUCTION PLANNER—Experienced. PRESSTITE ENGINERING CO., 3900 Chouteau.

PUNCH PRESS OPERATORS — Experienced for 2d shift, pays 10 pct more, plus premium. DAZEY CORP., 4315 Warne.

PUNCH PRESS OPERATORS—No experience necessary; night shift; bonus. 417 N. Broadway.

RADIO MAN—With own equipment; to rent space in new appliance store for repairs only; in South St. Louis. Box H-198, Post-Dispatch.

RADIO MEN—With or without equipment. 3847 Olive.

HELP WANTED—MEN, BOYS

RADIO REPAIR MAN — Experienced; outside work. Apply employment office, 11th floor, Famous-Barr Co.

RADIO REPAIR MEN—Expert, attractive offer; permanent. DE. 3333.

RADIO REPAIR MAN—Experienced. 4551 Delmar. RO. 6915.

RATE CLERK — Dispatcher; small trucking company. Box L-169, P.-D.

RESEARCH MEN

Wanted for postwar development by old established, reliable manufacturer. Should be familiar with heat transfer, combustion, and have some working knowledge of metals; salary depending on training and experience. Box H-127, Post-Dispatch.

ROUGH CARPENTER — Steady work. Railroad Concrete Products Co., 3724 Oxford av.

SALES ENGINEER—Knowledge of construction, cold storage and corkboard insulation; machanical and industrial engineering background. PRESSTITE ENGR. CO., 3900 Chouteau.

SALESMAN—Experienced, to call on retail stores, selling tobacos and novelties, state salary and experience. Box L-15, Post-Dispatch.

SALESMAN—28-45; laundry or dry cleaning experience preferred; to operate established food route; salary, commission. 2337 Russell.

SALESMAN—For retail drug store; experienced; references. Liggett's, 700 Washington.

SALESMEN—Permanent position with advancement; retail yard goods for women's wear. WELEK'S, 315 N. 10th.

SALESMAN—Experience not necessary; will teach; steady, with future; guaranteed salary. Burt's Shoe Store, 413 N. 6th.

SCOURER — Wholesale cleaning; 5-day week; good pay. 4233 Olive.

SHEET METAL WORKER with some machine experience; excellent chance for advancement. Apply Sterling, 2000 N. 2nd st.

SHEET METAL WORKERS—And furnace workers; experienced. Apply 1159 Walton.

SHEET METAL MAN—Union. Frazier Htg. & Equip. Co., 224 Lemay.

SHEET METAL WORKER — Chemical plant. Call LO. 3980; Mr. Schoon.

SHIPPING CLERK—Man or boy, white; good opportunity for right party; must be dependable; clothing factory; good pay to start. National Tailoring Co., 410 N. Jefferson.

SHIPPING CLERK—Familiar in packing small electrical appliances. Apply at once. 2638 Locust.

SHIPPING CLERK — To receive and Package printed material. 315 N. 10th, 2d floor.

SHIPPING CLERK—Young man; steady. Kieffer, 7110 Oakland.

SHOE CUTTER

Children's leather shoes, clicker work, top wages. Apply Arnall, Inc., 133 S. 11th st.

SHOE PATTERN MAKER with thorough knowledge of all operations; must be prepared to move to Pacific coast. Reply Joyce, Inc., 55 North Vernon av., Pasedena, Calif. E. A. Wright.

SHOEMAN—Order department; wholesale shoe house; state age, experience and salary expected. Box L-361, P.-D.

SHOE REPAIR MAN — Experienced; steady job. 2525 N. Grand.

SIGN PAINTERS—Bulletin and commercial; spend this winter under sunny skies; all rates above scale, plenty of overtime; Mississippi's largest outdoor advertising company, Lamar Advertising Co., P. O. Box 2325, Jackson, Miss.

SMOKE abatement engineer for city of 25,000; must be registered engineer, and have some experience in combustion and smoke elimination. Some training will be offered. Correspondence solicited. Box J-301, Post-Dispatch.

SOLDER MAN—Master-Bilt Refrigeration Mfg. Co., 1825 Arsenal.

SOLE LAYER

United Machine, top wages. Apply Arnall, Inc., 133 S. 11th st.

SOLICITORS — Canvassers, salesmen, roofing insulation and storm sash; liberal commission paid. General Roofing & Insulation Co., 506 N. Vandeventer.

Spray Painters

Experienced nights. HUSSMANN-LIGONIER, 2401 N. Leffingwell.

SPRAY PAINTER — Some experience. Apply 3864 Laclede.

STOCK CLERK-TIMEKEEPER — State salary, experience in first letter. Box L-326, Post-Dispatch.

STOCK BOY—Permanent. Apply Biederman's, 801 Franklin.

STOCK CLERK — 20-25 years old; $120; 5 days. 1501 Locust, 5th floor.

STOCK HANDLERS — Warehouse and factory; no experience. 417 N. Bdwy.

STOCK MEN—18-50, handle merchandise; will train; high rates. Apply between 8-1 p.m., RICE-STIX, 1000 Washington.

STOCK MEN—For work in warehouses and in our store; experience not necessary; for fall or permanent employment. Apply Famous-Barr, 11th floor.

STOREROOM CLERK—White; experienced; general storeroom; salary and maintenance. Call in person, St. Vincent Sanitarium, 7300 St. Chales rd.

STOVE REPAIR MAN—Experienced. Mr. Seigel, Biederman's, 724 Franklin.

STRIPER AND SPRAY PAINTER—1st class, on small metal cases and parts. The Measuregraph Co., 4245 Forest Park blvd.

SUPERINTENDENT — Enamel department; $5000. BULLETIN ABSTRACT, 611 Olive.

SUPERVISORS — Unusual opportunity; no experience; permanent; travel; expenses. 698 Arcade Bldg.

SUPERVISOR — Power machine; small factory; 5 days. Box H-235, P.-D.

SUPPLY CLERK—5 days; stationery; office supplies and equipment; experienced; records. Box H-250, Post-Dis.

TAILOR—Steady work, top salary; downtown. Renaud's, 317-29 Arcade Bldg.

TIME STUDY ENGINEER—For out-of-town manufacturer; 5 years' experience in Bedaux system required; excellent opportunity; salary open; members of our standards department know of this ad. Box J-296, Post-Dispatch.

TINNERS— 6725 S. Broadway.

TINNERS—For new furnace replacement; also repair men. GA. 3507.

TOOL AND DIE MAKERS

All-round man; excellent working conditions.
CARTER CARBURETOR CORP.,
2812 NORTH SPRING

TOOL DESIGN ENGINEER—With considerable mechanical experience. Sunnen Products Co., 7900 Manchester. STerling 2100.

TOOL AND DIE MAKERS

Klein Tool & Mfg., 4375 Duncan.

TRACTOR DRIVER—Tractor and trailer, city and road work. In reply state age, past experience and qualifications. Box L-8, Post-Dispatch.

TRUCK DISPATCHER—Local and long distance moving. 3519 Page.

TRUCK DRIVER—Large institution; permanent. Box L-261, Post-Dispatch.

TRUCK MECHANIC—Experienced; good pay Andy Burger. 3654 S. Grand.

TUCKPOINTER and plasterer. MU. 9782.

TUCK POINTER—And bricklayer; steady work. FO. 3073, after 5.

TYPIST—Traffic; A1 firm; $140. BULLETIN ABSTRACT, 611 Olive.

UPHOLSTERER — Good pay; 40-hour week, overtime. Mr. Cox, 231 Chambers

VETERAN AUTO MECHANIC — Good pay. West End Pontiac, 7915 Forsythe

WAGNER ELECTRIC CORP.

—Needs—
MEN
★ MACHINE OPERATORS
★ ASSEMBLERS
★ INSPECTORS AND TESTERS
★ LABORERS
Permanent Jobs,
No Reconversion Problems.
Apply in Person: Personnel Dept.
6400 PLYMOUTH

WAITERS — White; experienced tray work; $33 week. Missouri Athletic Club, 406 Lucas.

WAREHOUSE LABORERS — White. Surplus Commodities Warehouses, 8900 S. Broadway, or Brown rd., Lambert Field, Robertson, Mo.

WAREHOUSEMAN—Order filling, handling wall paper stock; 70c to start; state age and experience. Box L-108, Post-Dispatch.

WAREHOUSE WORKERS—Prefer ex-service men; starting wage 85c hour. See Schlemmer, Pittsburgh Plate Glass Co., 3900 Chouteau.

WAREHOUSE HELPER—Apply between 9-10 a.m. MAVRAKOS CANDY CO., 4709 Delmar.

WATCHMAN—White; 50 to 55 years; steady. 1430 S. Vandeventer.

WEIGHER AND SHIPPING CLERK—Coal and building material, steady; state age, experience, salary desired. Box F-163, Post-Dispatch.

WINDOW TRIMMER—Top pay; steady. Carson's, 1016 Olive.

WINDOW TRIMMER — Women's wear and lingerie. 1409 Washington.

WOOD WORKERS—Experienced. LAISTER-KAUFFMANN AIRCRAFT CORP. 5660 Oakland Ave. (First east of the arena).

WOOL SPOTTER—Experienced. 8311 Gravois.

WOOD WORKING MACHINE HAND—Sash, door plant. LA. 9772.

YOUNG MAN—For factory production clerk; about 18; high school graduate preferred; know how to drive car; excellent opportunity for serious-minded boy to learn production control. Dazey Corp., 4315 Warne.

YOUNG MAN — Assistant bookkeeper; prefer one with some knowledge of bookkeeping machine and accounts payable work. State age and salary expected. Box L-175, Post-Dispatch.

YOUNG MAN—Excellent chance to learn printing trade in modern plant; give qualifications in letter. Box R-415, Post-Dispatch.

YOUNG MAN—White; sandwich shop; little experience necessary. 1926 Washington.

YOUNG MAN—For shipping department; excellent opportunity for advancement. Biltwell Co., 1128 Washington.

SALESMEN WANTED

YOUNG MAN—To head sales promotion dept. Must have experience in sales and sales promotion work. Hood Rubber Co., 1529 Washington.

YOUNG MAN—Spray work, experienced, 47½ hours. RO. 0133. 776 N. Euclid.

YOUNG MAN—Interested in office work, some experience necessary; permanent. Box H-141, Post-Dispatch.

YOUNG MAN—Handy with tools; help fender department; good pay. 3126 N. 9th.

YOUNG MAN—Experienced grocer clerk; references. Call evenings after 7. GO. 3337.

YOUNG MAN — Opportunity to learn business; good starting pay. Weber Shoe Co., 3419 Rutger.

YOUNG MAN—Drive light truck; auto parts experience. 3204 S. Grand.

BARNES HOSPITAL

Has vacancies for
MAINTENANCE MEN
SECRETARIES
ATTENDANTS
LAUNDRY WORKERS
Permanent for qualified persons.
APPLY PERSONNEL DEPARTMENT
8 to 5, 600 S. Kingshighway.

ADVANCE SALESMAN—Grand-Union, has aluminum ware, rugs, coffee makers; plenty of good territory; earnings above average. 2337 Russell.

COMPLETE line, maintenance and sanitary products and floor finishes, liberal commission, protected territory, income unlimited, quality products. Apply Consolidated Laboratories, 1470 S., Vandeventer.

CONTACT MAN—For large fast-growing organization; experience unnecessary. We teach you the business; earnings in excess of $100 weekly. Mark Wolters, 825 Louderman Bldg., 9 to 12 a.m.

DEBIT in North St. Louis territory available; opportunity for advancement; must have car. FR. 7460.

DISTRIBUTER-REPRESENTATIVE —A leading Eastern manufacturer of electronic inter-communication and sound systems, selling direct to offices, stores, factories, institutions and homes, offers excellent opportunity to high caliber, aggressive man with successful record of specialty selling and managerial experience; write immediately giving age, education and experience to Box J-282, Post-Dispatch.

DISTRIBUTOR—Nationally known AAA1 manufacturers desires a middle-age man for Madison, Monroe and St. Clair counties, Illinois. Phone L. A. Wolterding, Roosevelt Hotel, St. Louis, Mo., Monday, Tuesday or Wednesday, for appointment.

DRUG SALESMAN

For exclusive agency line of national distribution; to travel Southern Illinois and Indiana, headquarters Vincennes or vicinity. Territory consists of approximately 150 agents; applicant must have drug experience, good personality. Automobile necessary; good salary and adequate expenses. Write, giving experience and qualifications. Box L-316, Post-Dispatch.

EXCELLENT OPPORTUNITY — Must have car; selling experience unnecessary. Box H-225, Post-Dispatch.

ESTIMATOR SALESMAN—25-38, well established expanding local firm desires high-caliber experienced salesman with architectural education or ability to thoroughly understand industrial building plans; fine opportunity to qualified man; must have car; only applications stating education, complete employment history, past earnings, references, detail considered; $250 starting salary, plus expenses and bonus. Box H-230, Post-Dispatch.

FIELD REPRESENTATIVE—For established national business association; man with mature business experience; good earnings and continuing interest. Barrows, CE. 2020.

FURNITURE SALESMAN—Steady, Biederman's, 801 Franklin, St. Louis, Mo.

INSURANCE DEBIT

Good pay to start; opportunity for advancement. JE. 5506.

INSURANCE—life, sick and accident, district managers and salesmen; top commissions; be own boss; work any place in state; leads furnished; experience not necessary. 9 to 12 a.m., 966 Paul Brown Bldg. CE. 6416.

JEWELRY SALESMAN

Leading manufacturer of costume jewelry has opening for qualified salesman for the Middle West territory; small but effective line; must be able to travel; sideline man considered. Box R-416, Post-Dispatch.

MONTHLY premium insurance debit; money maker. CH. 1317. Sta. 25.

NATIONAL wine organization has excellent opportunity for sales, sales-promotion man for St. Louis area, to contact retail trade; previous experience in wine-selling not required; give past 5 years' employment record. Box J-284, P.-D.

NATIONALLY advertised product, department store position, physically handicapped will be considered. $25 per week, plus bonus. Box H-65, Post-Dis.

OLD established army store wants livewire salesman; permanent; under 50. Barney's, 815 N. 6th.

REPRESENTATIVE WTD.

To travel Indiana, Kentucky and Ohio with outstanding line of women's sports wear and dresses; has excellent established account; only experienced applicant will be considered. Call M. A. Levy, room 215, Hotel Statler, Oct. 21 through 25, for interview.

RETAIL SHOE SALESMAN—For family shoe store; permanent position; excellent salary. Lincoln Shoe Store, 119 E. Main st., Belleville, Ill.

SALES TRAINEE—Local packer; good opportunity for returning veteran. Box L-274, Post-Dispatch.

SALESMAN — 30-42; substantial sales record; permanent; salary, annual bonus; car allowance; business expenses; group insurance. Write at once, A. H. Gates, divisional manager, Ethicon Suture Laboratories, Coronado Hotel.

SALESMAN—25-35; some knowledge engineering; must have car; salary and bonus arranged; state salary expected; give complete information regarding yourself. Box L-227, Post-Dispatch.

SALESMAN—Trucking; common carrier; give experience, qualifications, reference; excellent opportunity. Roadway Express, Inc., 9th and Biddle. CE. 6410.

SALESMEN — Sell high-grade stokers; 43-year-old heating firm; we have stokers; immediate delivery; 7 to 9 p.m. Mon., Wed., Fri.; 9 to 4 Sat. McHenry & Son., 4501 Manchester.

SALESMAN—Veteran, with retail clothing experience rpeferred; steady work; good future for right man. Weil, 8th and Washington.

SALESMAN—28-45; laundry or dry cleaning experience preferred; to operate established food route; salary, commission. 2337 Russell.

SALESMAN—Or veteran with electronic experience, to call on doctors and hospitals; extraordinary future and earnings. Write, giving training, experience, age. Box R-57, Post-Dispatch.

SALESMAN — For watch manufacturer; good selling experience necessary; salary and commission. Write full details. Box J-302, Post-Dispatch.

SALESMEN—21-45; steady employment. Apply Western Auto, 3951 W. Florissant.

SALESMAN—35-40; travel; home week ends; car, salary and bonus. Box H-236, Post-Dispatch.

SALESMAN — $20 day, traveling expenses paid. Lynn Hall Studios, 720 Washington.

SALESMEN—Active, live wire; sell all types of business; excellent opportunity. ACME, 3908 Olive.

SALESMAN—Local packer; salary and commission. Box L-280, Post-Dispatch.

SALESMAN—Established insurance debit; Room 218, 2806 N. Grand.

SALESMAN—City; salary; commission. Art-Tex Novelties, 3908 Olive.

SALESMEN—For food and paint, car, but not necessary. EAst 2358.

SALESMAN—Clothing experienced; good salary. Specialty, 820 Franklin.

SALESMEN

Excellent opportunity for reliable and ambitious men who can sell; calling on variety stores; 5 territories open; excellent income; must have car; travel. Apply at once.
G. & B. SALES CO.
112 N. BROADWAY.

T-O-P N-O-T-C-H

Salesman: Postwar reorganization of sales force offers an opportunity for 2 men who have sold insurance, investments, appliances, or similar specialties. Men accustomed to earning $85 per week or more. St. Louis territory. Apply Monday-Tuesday 9 a.m. to 12. Mr. Herider, 425 Paul Brown bldg.

WANTED—Experienced radio and appliance traveling sakes representative for Houston, Tex., distributor of nationally known lines; must have appliance and radio background with distributor or factory branch; organizatoin is now small and will afford the right party a good opportunity for rapid advancement in a fast growing, aggressive distributor organization; small territory surrounding Houston; must have car. Answer, giving age, experience and when can be available; salary, expenses and bonus. Box L-420, Post-Dispatch.

WELL ESTABLISHED insurance debit; salary; permanent; sales experience and car necessary. PR. 0600.

YOUNG MAN—Good mixer; aggressive; personality; travel with manager; $50 weekly. Room 418, 706 Chestnut.

HELP WANTED—MEN, WOMEN

CARETAKER COUPLE—Live on place; write qualifications. Box H-261, P.-D.

CLERK — Experienced; for music store and record shop; good salary. Hugo Music Center, 5893 Easton, MU. 9972.

COOK—White; neat; good wages; stay. St. Luke's Hospital, 5535 Delmar.

COUPLE—Cook and yardman, to stay on place; comfortable living quarters; good salary. For information call WY. 0883.

COUPLE—White; maintenance; no children; stay. State salary desired, reference and age. Box H-143, Post-Disp.

COUPLE — General housework yard work; experienced. RE. 6338.

DESIGNER—Leather goods and pattern maker. Bray Co., 506 N. 4th.

DISHWASHER — Short hours. Lucas-Hunt Grill, 7200 Natural Bridge.

HELP WANTED—MEN, WOMEN

DISHWASHER AND PORTER—White or colored. 6 N. Euclid.

JOB PRESS FEEDER — Experienced; good conditions; good pay. BARNARD CO. FR. 3090.

NYLONS SOON—2 exclusive territories open; opportunity for aggressive men and women of personality. Room 432, 705 Chestnut.

POCKET MAKERS — Experienced on men's pants. Apply M. HANDELMAN CO., 1324 Washington.

PRESSER—Wool. Call today. FR. 3145 or 4301 Chouteau.

SALES PEOPLE—Toilet goods, electrical, tobacco and sundry, steady work, good salary. See Mr. Francis, Katz Drug Co., 7th and Locust.

TAKE ORDERS for Christmas cards; no obligations; 40% commission. Fadem Bros., 1239 Lucas.

WOOL PRESSER—Experienced. Christian Cleaners, HI. 9507.

HELP WANTED—WOMEN

ACCOUNTING CLERK

Will teach; good future; some typing; 5 days. FR. 6900.

ACCOUNTANT—College graduate. CPA office. Sidney S. Cohen, 911 Locust.

ACCOMPLISH NURSING — $5 day while learning; big demand. FO. 0578.

ACT NOW—For nurses' training; South Side enrollment; 5-day while learning. GRand 2235.

ADDRESSOGRAPH-TYPIST—Single; 19 to 23. Mississippi Valley Trust Co., Broadway and Olive.

ADDRESSOGRAPH OPERATORS—Experienced typing essential high rates, 5-day week; opportunity for advancement. Apply between 8-1 p.m. RICE-STIX, 1000 Washington.

ADVERTISING ASSISTANT and copywriter, large retail store, downtown, 5½ days, good salary and future. State age and experience. Box L-121, Post-Dispatch.

ALTERATION HANDS — For women's ready-to-wear; experienced preferred for fall season or permanent. Apply employment office, 11th floor, Famous-Barr Co.

ALTERATION WOMAN AND FITTER—Steady, good pay; West End shop. RO. 8067.

ALTERATION SEAMSTRESS — Steady, excellent working condition. Victorine Alteration Shop, 705 Olive.

ALTERATION HAND—Lady's ready-to-wear; permanent; excellent salary. Box R-107, Post-Dispatch.

ALTERATION HANDS—On men's clothing. Apply employment office, 11th floor, Famous-Barr Co.

ALTERATIONS—Permanent; experienced, good salary; 40-hr. week. RO. 6502.

ALTERATION HELP—Part or full time. Lisette Shop. 316 N. 6th.

ARTIST—Experienced, on women's fashions, steady. Box L-73, Post-Dispatch.

ASSISTANT—Candy department; attractive position; dietician with candy experience. Apply Personnel Office, mezzanine, Stix, Baer & Fuller.

ASSISTANT BOOKKEEPER — Experienced; give references, salary desired. Box H-229, Post-Dispatch.

ASSISTANT OFFICE MANAGER—Must know typing; state age, experience, salary. Box O-120, Post-Dispatch.

ASSISTANT CREDIT MANAGER — To $225; future. CH. 2075.

ATTENDANT—Or practical nurse; night duty. Sullivan Nursing Home, EV. 3353.

AUTHORIZERS—For charge check, experienced or inexperienced; fall season or permanent. Apply employment office, 11th floor, Famous-Barr Co.

AUTO PAINTER HELPER—Steady work. 3606 Easton.

BAG SEWERS—Bag clippers, bag turners (machine); prefer burlap bag experience; steady work year around. Visinet Mill, 2400 S. 2nd.

BAKERY Salesgirl; West End; 48-hour week; uniforms furnished; experienced; $27; no housework. Box L-30, P.-D.

BAKERY SALESGIRL—Good wages; steady. Apply 6018 S. Grand.

BAKERY SALESGIRL — Steady work; good wages. 3867 Greer.

BANK CLERK TRAINEES—Single; 19-23; adding machine or typing experience desirable. Mississippi Valley Trust Co., Broadway and Olive.

BANK EMPLOYE—Experienced in some departments; northwest. Box H-33, Post-Dispatch.

BEAUTICIAN—Free to travel; sell and demonstrate for nationally advertised hair coloring manufacturer; salary, commission and expenses. Box N-25, P.-D.

BEAUTY SALON OPERATORS — Hair stylists; men and women. Sonnenfeld's completely remodeled salon. Under new management; Mr. Paul, of Hollywood, interviewing now. (Mezzanine.)

BEAUTICIAN—Experienced; fill vacancy; steady; $35 to $75 guarantee. HI. 7469.

BEAUTICIAN—Experienced, 5 days; salary and commission. Moguin, CA. 9611

BEAUTY OPERATOR—5-day week; good salary and working conditions. GA. 2304.

BEAUTY OPERATOR — Experienced; 5 days; good salary. 2258 S. Compton, PR. 5873.

BEAUTY OPERATOR — Good salary, commission or straight salary; nice clientele. Call Monday, CAbany 8900.

BEAUTY OPERATORS — Apply 2803 Chippewa st.

BEAUTY OPERATOR — Experienced; must have good references. GR. 6636

BEAUTY OPERATOR — Top salary. Unique Beauty Shop, 3817 Lee.

BEAUTY OPERATOR—Apply Edna Bux Beauty Shop, 310 N. Euclid.

BEAUTY OPERATOR — Expert fingerwaver; 5 days; steady. PR. 9357.

BEAUTY OPERATOR and manicurist; no nights. 302 Arcade Bldg.

BEAUTY OPERATOR — Steady; no nights, 4942 Maryland.

BEAUTY OPERATOR — Good wages; steady work. LO. 9696, LA. 3814.

BEGINNER CLERKS—5 days; good pay, permanent opportunity. Apply in person. Wm. R. Warner, 404 S. 4th st.

BEGINNER STENOGRAPHER — Train for secretary; $110. BULLETIN, 611 Olive.

BEGINNER CLERK—Will train for general office work; future; $90-$100. BULLETIN ABSTRACT, 611 Olive.

BEGINNER CLERK — 17-19; high school graduate; 5 days; chance for advancement. Ralston Purina, GA. 2400.

BEGINNER STENOGRAPHER — $110 up; 5 days; raises. CH. 1771. BONDED.

BILLER—Experienced Elliott-Fisher operator; small office; 5-day week; bus or streetcar to door. Apply Consolidated Laboratories, 1470 S. Vandeventer.

BILLERS ASSISTANT—Some experience as typist or machine operator. Edw. D. Jones & Co., CE. 7600.

BILLING CLERK—Typist; assist production control clerk. Bray Co., 506 N. 4th.

BILLER—Underwood Fanfold machine or will teach girl that can type; permanent. Manufacturers Supplies Co., 730 N. 18th.

BILLER-TYPIST—5 days; excellent opportunity. LACLEDE-CHRISTY, Ambassador Bldg.

BILLER—Experienced on Elliott-Fisher. Chevrolet Motor Div., 3809 N. Union.

BINDERY GIRLS—Some experience necessary. Lewin, 1602 Locust.

Bookkeeper-Stenographer

Complete charge of books. Local women's shoe manufacturer; must have thorough knowledge bookkeeping, also take shorthand; good salary. Brauer Bros. Shoe Co., 22 S. Sarah.

BOOKKEEPER — Assistant; accurate; good future; under 30; prefer high school graduate; answer own handwriting; 5½ days; state starting salary; our employes know of this ad. Box R-76, Post-Dispatch.

Bookkeeper-Stenographer

Take charge small office; 5-day week. INTER CITY MFG. SUPPLY CO., 918 S. 17th st.

BOOKKEEPING CLERK—Girl, 22 to 30, good at figures, some typing; 44 hours; $125 a month; some experience necessary. Mr. Klotz, Blackburn. CE. 3007.

BOOKKEEPER—Permanent; full charge, 5½ days; downtown East St. Louis; experienced; $40 week; opportunity. La Belle Shop, 142 Collinsville av.

Bookkeeper-Receptionist

Light dictation; advertising agency; 5-day week. Box L-76, Post-Dispatch.

BOOKKEEPER'S ASSISTANT—And typist, under 28; accurate; reply own handwriting, giving details and starting salary; 5½ days. Delta Cotton Mills, 1501 S. 8th st.

BOOKKEEPER—Full set; experienced; small, pleasant office; 5½ days; good salary. CH. 0800.

BOOKKEEPING MACHINE OPERATOR —Burroughs; permanent. Crane Co., 30 S. 16th st.

BOOKKEEPER—Or assistant light typing; experienced. General Meat Co., 2900 N. Broadway.

BOOKKEEPER — Five days, downtown, $150. REFERENCE ASSN., 705 Olive. Room 310.

BOOKKEEPER — 19-35; some stenography; permanent. 1112 Ambassador bldg.

BOOKKEEPER—And general office work in small office. Box H-108, P.-D.

BUS AND COUNTER GIRLS—Apply cafeteria manager, Hotel Statler.

BUSGIRL—Colored; neat. Evangeline Residence, 18th and Pine.

BUSHELWOMEN—Alterations, repairing. Lungstras, 2101 S. Vandeventer; do not phone.

BURROUGHS bookkeeping machine operator; single; 20-25; bank experience desirable. Mississippi Valley Trust Co., Broadway and Olive.

BUYER

Lamps and mirrors; retail furniture store. Box O-353, Post-Dispatch.

CAFETERIA WORK—2 hours per day; 11 a.m. to 1 p.m.; 20-35 years old. Mallinckrodt Chemical Works, 3600 N. 2d st.

CAREER in photography; attractive position open; age 18-35. GA. 5461. 9 to 5

HELP WANTED—WOMEN

CARPET SEWERS

Hand or machine; experienced or will train; permanent positions; excellent working conditions; apply mezzanine Personnel Office, Stix, Baer & Fuller.

CASHIER

Bright and intelligent young woman, experience unnecessary; permanent position.
WILBUR-ROGERS 422 N. 7th

CASHIERS—Pleasant work for experienced or inexperienced people; permanent or temporary. Apply employment office, 11th floor, Famous-Barr Co.

CASHIER
Must type; will teach National Posting Machine.
HELLRUNGS, 904 WASHINGTON

CASHIER-TYPIST — Good at figures; general office work, in Clayton. Box H-172, Post-Dispatch.

CASHIER-CHECKER—Experienced; self-service grocery; permanent. Box H-200, Post-Dispatch.

CASHIER — Experienced; references. Castilla, 1115 Washington.

CHECK GIRL—For cleaning shop. Apply 7 N. 20th.

CHECKER

For grocery super market; experienced. Ask for Mr. Hopmeier.

CHOCOLATE DIPPERS — Guaranteed 63c per hour, piece work up to 90c. Apply MAVRAKOS CANDY CO., 4709 Delmar.

CHECKER — And marker; wholesale cleaning; experienced; 5-day week; good pay. 4233 Olive.

CLEANING WOMAN — Clean cabins; good wages; room and board. Call Valley Park 9606.

CLERKS-TYPISTS

White; 5 days; permanent; advancement. FR. 6900.

CLERK—General office work, typing, billing, ledger posting, filing; $25 per week to start; permanent opportunity. Box L-366, Post-Dispatch.

CLERK—Office; young, married woman to work until Christmas; sales work; 5-day week; no experience needed. Puro, 3041 Locust.

CLERK—Relief, PBX, downtown, $100-$110. REFERENCE ASSN., 705 Olive, Room 310.

CLERKS—Permanent; age 18 or over; will train beginners; good opportunity to advance. Century Electric, 1806 Pine.

CLERK-TYPIST—Single; 20-23. MISSISSIPPI VALLEY TRUST CO. Broadway and Olive.

CLERK—For general office work; must be good at figures; permanent; advancement. Consolidated Forwarding Co., 1313 N. 7th.

CLERKS — 17-30; permanent office work; 5 days; file clerks and typist-clerks; opportunity for advancement. 1730 Pierce Bldg., Fourth and Pine.

CLERK—Comptometer experience preferred; 5-day week; future. 506 N. 4th st., 3rd floor.

CLERKS—For inventory work; pleasant working conditions. Apply 905 Liquor Store, 2626 Cherokee.

CLERK-TYPIST — Some dictation, permanent, desirable position, with large national corporation. 3507 Lindell.

CLERK—Office; allround; some typing; experience not necessary. MUNGER, 5315 Easton.

CLERK—Office work; permanent; 5 days; will train; state education and age. Box L-90, Post-Dispatch.

CLERK—Figure-minded, light typing; 41 firm and future, $130. Bulletin Abstract, 611 Olive.

CLERK—Beginner, 16-20, filing, 40-hour, $90 month. GA. 3171.

CLERK-TYPIST—Freight claim, experience. Biedermans, 801 Franklin.

CLERKS—Call Miss Voss, CE. 8156. Monsanto Chemical Co., 1700 S. 2nd.

CLERK-TYPIST—Light dictation, permanent. 122 N. 7th, Room 703.

CLERK—Filing; beginner; $90; 5 days; future. CH. 2075.

CLERK-TYPIST—Beginner; $95 up; 5 days; downtown; permanent. CH. 2075.

CLICKING MACHINE OPERATOR — good pay, 5 days. Prince Gardner, 2025 S. Vandeventer.

Comptometer Operators

Liberal earnings and good future; pleasant working conditions, many special employee benefits; state pertinent facts in reply; all replies will be held confidential. Box H-238, Post-Dispatch.

COMPTOMETER OPERATOR — Experienced; permanent or temporary. Apply employment office, 11th floor, Famous-Barr Co.

COMPTOMETER OPERATOR — Experienced; 5½-day week; permanent. American Packing Co., 3858 Garfield.

COMPTOMETER OPERATOR — Permanent; 5 days; state salary and age. Box L-91, Post-Dispatch.

COMPTOMETER OPERATOR — Nice working conditions. Kline's, 608 Washington.

COOK—White, housework, no laundry or heavy cleaning, city, stay, $100; 4 in family; must be experienced and have reference. Box L-329, Post-Dispatch.

COOK—White; only best references need apply; plain cooking, dusting, downstairs work; excellent living quarters, top salary. DE. 5113.

COOK—White, very experienced, large household, highest wages; willing to go to Florida in Feb. for 3 months; references. Box H-8, Post-Dispatch.

COOK—To operate industrial cafeteria; serve midday meal; Monday through Friday. Phone LO. 7000. MERCK & CO., INC.

COOK — Experienced housekeeper; city apartment; small family; $25; references. Box H-92, Post-Dispatch.

COOK—White; downstairs; small family; private room; no laundry; transportation furnished; $100. WY. 0177.

COOK—Upstairs work; have houseman; top wages for experienced; City Limits car; stay. PA. 8026.

COOK — White; assist children; own room, bath; no laundry; references. RO. 0865.

COOK—White; St. Louis Childrens Hospital. RO. 4100.

COOK—White; experienced; references. FO. 0254, 5165 Lindell blvd.

COOK—White, country home; salary and complete maintenance. FR. 1259.

COOK—Experienced; days; steady. 500 S. 4th.

COOK—White; experienced in good home cooking. LO. 3070.

COOK—White; priests house; state references. Box L-246, Post-Dispatch.

COOK — Downstairs work, experienced, references, good wages, stay. PA. 9226.

COOK—Experienced; white; by private family in apartment. RO. 5455.

COSMETICS - PERFUMES

Nationally known products. GA. 5347.

COUNTER GIRLS—Top wages, meals and linens furnished, steady employment; vacation with pay.
THOMPSON, 718 OLIVE

COUNTER GIRL and grill work; experienced; good pay. Airway Restaurant, 100 N. 7th.

COUNTER WOMAN—Short hours, 4 to 8. Northside Y. M. C. A., 3108 N. Grand.

COUNTER WOMAN—Middle-age, days, 9 a.m. to 6 p.m. Carsonville Grill, 8519 Natural Bridge.

COUNTER GIRL—Evening shift. Jules Grill, 18th and Market.

COUNTER GIRLL GIRL — Parkway, 4983 Natural Bridge.

COUNTER GIRL—No Sundays; $25. Eddie's Cafeteria, 628 N. Grand.

COUNTER GIRLS—No Sundays. Black Cat Cafeteria, 910 Olive.

COVERING GIRLS—Apply General Paper Box Co., 2311 Victor.

CUTTER AND PIN FITTER—In piece goods department; must be experienced and have good knowledge of sewing; excellent opportunity. Apply Personnel office, mezzanine, Stix, Baer & Fuller.

CUTTER, seamstresses, pressers; ladies' custom-made dress shop, west end. Box L-54, Post-Dispatch.

DETECTIVE—Retail experience preferred; age 35 to 50; permanent position. Apply mezzanine floor, personnel office, Stix, Baer & Fuller.

DICTAPHONE OPERATOR—Permanent, modern office. Barrett Equipment Co., 2101 Cass.

DICTAPHONE OPERATOR—Also clerical work; wholesale firm. Apply 4200 Forest Park.

DICTAPHONE OPERATOR — Experienced; high school graduate. GA. 2865.

DICTAPHONE trainee; to $120; 5 days; downtown. CH. 1771. BONDED.

DINING-ROOM Girls or Women; white, stay. St. Luke's Hospital, 5535 Delmar.

DISHWASHER—Good wages, with meals. Bevo Mills, 4749 Gravois.

DISHWASHER—Colored; no Sundays or evenings. 612 N. 11th.

DISHWASHER—General cleaning. Apply Little Bevo, 4751 Morganford rd.

DRUG CLERK—Experience not necessary. Harper Pharmacy, 2818 Sutton, Maplewood.

ELDERLY LADY—Care for boy 8 years old; references. GO. 9407.

ELDERLY WOMAN—Good home for care of house. PA. 1315.

ELEVATOR OPERATORS—White; size 14 uniform; steady work. Apply superintendent, 20th floor, Boatman's Bank Bldg.

ELEVATOR OPERATOR — Experienced; white; office building. 408 Olive.

FACTORY WORK—Woman; learn trade; good earnings after short period of training; good pay while learning; permanent. Costello Mfg. Co., 1108 Pine

FIELD AND COIL WINDERS—18 to 35; right-handed. 417 N. Broadway.

FILE CLERK—20-30 years; experienced; permanent. Cupples Co., 600 Spruce.

FILE CLERK-TYPIST — 18-25; high school graduate; permanent; 5 days. Liberty Mutual, CH. 1657.

FILE CLERKS—Call Miss Voss, CE. 8156. Monsanto Chemical Co., 1700 S. 2d.

FILE CLERK—$100; 5-day; raises; postwar. CH. 1771. BONDED.

FILE CLERK—Beginner; $90; 5 days; downtown; permanent. CH. 2075.

FILE CLERK—Typist, bonuses; 5 days. T. S. Shoe Co., 1206 Washington.

FILE CLERK—Typist, some experience, advancement, good salary. CE. 1866.

FILE CLERK—Experienced in general correspondence filing; age 20 to 30; permanent; good opportunity to advance. Century Electric, 1806 Pine.

FINISHER — And pants operator on men's clothing alterations; good pay. See John Geiger, The Hilton Co., 802 Olive.

FINISHER - POLISHER — Furniture workroom; permanent position; good salary. Apply personnel office, mezzanine floor, Stix, Baer & Fuller.

FINISHERS — Experienced on junior dresses. Siegels, 815 Washington.

FINISHERS—On men's coats. Apply Modern Correct, Inc., 701 Lucas.

Fitters, Seamstresses, Tailors

TROUSER OPERATORS
SEWERS—HAND OR MACHINE
These are permanent positions for experienced workers; pleasant surroundings. Apply Personnel Office, mezzanine, Stix, Baer & Fuller.

FOOD DEPARTMENTS—Coffee makers, salad and sandwich maker, permanent positions. Apply personnel office, mezzanine floor, Stix, Baer & Fuller.

FOUNTAIN GIRL—Good pay; uniforms and meals; no Sunday or night work. Planters Cafeteria, 414 Pine.

FOUNTAIN MANAGER—Nights, permanent, good salary. Katz Drug Co., 6150 Natural Bridge.

FOUNTAIN GIRL—Middle-aged, sensible, references. Beltmar Drug, FO. 2232.

FOUNTAIN GIRLS—See Mrs. Pursey, Missouri Baptist Hospital, 919 N. Taylor.

FOUNTAIN HELP—Age 20 to 45; night work; experience preferred; good salary. ST. 1227.

FOUNTAIN GIRL—Experienced. Krib's Drug Store, 5501 Pershing.

FRONT-OFFICE CASHIER — Relief hours; N.C.R. machine. Room 223, Chase Hotel.

FRY COOK—Apply Colonial Tea Room, 6271 Delmar.

GARMENT PRESSERS — White. Lungstras, 2101 S. Vandeventer. Do not phone.

GIRLS

Apply now for light, steady, factory work.
BEMIS BRO. BAG CO.,
601 S. 4th st.

GIRLS-WOMEN—WHITE

18-45, factory work, steady, good future.
CUPPLES CO.
600 SPRUCE.

GIRL—18-25; will train as cashier and checker; must be good at arithmetic; good wages. 3103 Sutton av., Maplewood.

GIRLS—Light factory work; no experience necessary; 50-hr. week; time and one-half over 40 hrs. S. M. Arnold, Inc., 1701 Papin.

GIRLS-WOMEN—Tall; factory experienced; South Side residents preferred; worked 3 shifts full time throughout last depression. Visinet Mill, 2400 S. 2nd.

GIRL—Under 21, to assist in dental operating room; no experience necessary; advancement; state salary. Box H-201, Post-Dispatch.

GIRLS—White, for wrapping and packing; 5½-day week; light work; no experience necessary. Puro Co., 3041 Locust.

GIRL—Good at figures; $30 week; 40 hours; nice office; give past experience and references. Box H-106, Post-Dis.

GIRL—White; experienced housework; serving, no cooking; reference; family of 2. RO. 3411.

GIRL—Learn bead stringing; pleasant work. Abe Schwartzman Co., 613 Locust.

GIRL—White; stay; housework; good home; assist cooking; $18 week; no laundry. PA. 6853.

GIRL—Woman, white; cooking, downstairs work; good salary, good home, own bath; stay. ST. 1762.

GIRLS-WOMEN — Counter work, make sandwiches; uniforms furnished. F E Food Shops, 611 Locust.

GIRL—General office work; steady. Apply Miss Sybill, Biederman's, 801 Franklin.

GIRL—Colored; young, small, housework; no laundry; one child; home nights. CA. 3767.

GIRLS—Light factory work, permanent position. McBee Co., 1602 Locust, 5th floor.

GIRLS—Light factory work; experience not essential. Becktold Co., 2705 Olive.

GIRL—Beginner, for drafting; more artistic than mechanical work. Rm. 1101, 721 Olive.

GIRL—Stock, sales; department store experience preferred; opportunity. CH. 7373.

GIRLS OR WOMEN — Soda fountain, good hours and salary. Weipert Drug, 900 Pine.

GIRL—General office work; 40 hours; permanent. Apply in person. St. Louis Terminal Warehouse Co., 826 Clark.

GIRL—Young, white; fountain work; 6 nights, 4 to 12; $25. 2310 S. Grand.

GIRLS—Filing and developing pictures; experience unnecessary. Keystone Movie Flash, 705 Olive.

GIRL OR WOMAN—Cooking, cleaning; no laundry; reference. PA. 9690.

GIRL—Office; 16-18; beginner; chance for advancement. MA. 3260.

GIRLS—White; light, clean jobs; days or evenings; good bonus pay. 3960 Olive.

GIRL—Stay; own room and bath; cook, help with children. FR. 1756.

GIRL—Experienced; housework, cooking; no laundry; good wages. DE. 0092.

GIRL-WOMAN—Colored; to work in laundry. 6372 Delmar.

GIRL—Housework, assist children and ironing; references. WY. 1010.

GIRL or WOMAN—White; housework; no laundry. PA. 6943.

GIRL—Stay; $20; housework and cooking; no laundry. PA. 0454.

GIRLS—Waitress, work in restaurant, days. 7725 Pennsylvania.

GIRL—White; housework, cook; no children; private room. WY. 1420.

GIRL—White; experienced cooking, general housework; couple. CA. 4833.

GIRL-WOMAN—Bakery work. Hamilton Bakery, 5880 Easton.

GIRL—Or woman; stay; housework; no cooking. CE. 6993.

GIRL—General office work; good pay; future. 4629 Delmar.

GIRL—General office work, printing experience preferred. Box H-71, P.-D.

GIRLS—White; no experience; earn while learning massage. JE. 2291.

GIRL—General housework; go or stay. 3723 Oakmount dr., Normandy.

GIRL—A1; general housework, by week; references. WEb. 3234W.

GIRLS—Colored, to work in pie company. 2317 Salisbury.

GIRL—Colored; housework; no cooking; weekly. 5282 Page. FO. 8400.

GIRL—Take grocery orders over phone, some bookkeeping. CA. 8088.

GIRLS—To pack hats. Nassauer Hat Co., 1307 Washington, 10th floor.

GIRL—For retail bakery saleswork. Box L-111, Post-Dispatch.

GIRLS—For light factory work. Jacob Lampert Cigar Co., 19 S. 4th.

GIRLS—Waitress work, in restaurant, nights. 7725 Pennsylvania.

GIRL—Colored; care for baby while mother works. JE. 3586.

GIRLS—Light, clean factory work. Gaylord Laundry, 3000 S. 2nd.

GIRLS—Warehouse work. Apply Krogers, 1311 S. 39th st.

GIRL—For office, sales work. Morris Store, 5541 S. Grand.

GIRLS—For light factory work and clipping threads. 1708 Washinston, 9th fl.

GIRL-WOMAN — Stay; housework; experienced; $85-$90. PA. 5343.

GIRL—Light factory, 5 days. Prince Gardner, 2025 S. Vandeventer.

GIRLS, WOMEN—Bell Telephone operators, Kirkwood, 115 West Adams (22).

GIRL—Stay; own room and bath; good salary. DE. 2178.

GIRL—Housework; no cooking; no laundry; $10; stay. DE. 1089.

GIRLS-WOMEN — White; light factory work. Brooks Paper, 1001 Spruce.

GIRL — White; general housework, 2 adults, no laundry. CA. 7837.

GIRLS—Light factory work. Fashion Embroidery Co., 1307 Washington.

GIRL—For clerical work; steady. Apply Biederman's, 801 Franklin.

GIRLS—Over 16; paper box factory. Brown Shoe, 22nd and Washington.

GIRLS-WOMEN—Bell Telephone operators, St. Louis, 1404 Tel. Bldg.

GIRLS, WOMEN—Bell Telephone operators Webster, Elm and Lockwood (19)

HAND SEWERS—On dresses; top pay and steady employment; vacation with pay; experience desirable but not necessary. Lowenbaum Mfg. Co., 2225 Locust.

HAND SEWERS and finishers; top piece rates, steady. Darnell Dress, 817 Washington, 5th floor.

HAND SEWERS—On men's coats. Modern Correct, Inc., 701 Lucas.

HOSTESS—White, use typewriter, young woman; closed Mondays. Apply Colonial Tea Room, 6271 Delmar.

HOUSEGIRL — General housework, no laundry, no heavy cleaning; excellent pay, own room. PA. 5482.

HOUSEKEEPER—Or dependable couple to clean and drive; excellent quarters. Edith Ambruster Und. Co., 4053 Lindell.

HOUSEKEEPER — Middle-age, for 3 employed adults; attractive salary; good transportation. WY. 0179, after 6 p.m.

HOUSEKEEPER—White, elderly, accustomed to country; home, small salary; close in county. Box L-14, P.-D.

HOUSEKEEPER—Maid; stay; general housework, cooking; no laundry; experienced; $100. WY. 0458.

HOUSEKEEPER—5 or 6 day week; 7 or 8 hours; must be good cook. GR. 5424.

HOUSEKEEPER — Cook, adults, no laundry, good home; under 45 years. FR. 1720.

HOUSEGIRL — General housework; adults; no laundry; home nights. Call FR. 9914, 9 to 6.

HOUSEKEEPER — Experienced; small family; own room and bath; excellent salary. CA. 4369.

HOUSEKEEPER — White; references; cooking; adults; $125. Box R-403, Post-Dispatch.

HOUSEKEEPER—Hotel work; stay on place. Shelby Hotel, 508 Pine.

HOUSEKEEPER — Middle-aged; stay; $100 month. Call RE. 6386.

HOUSEKEEPER — Stay; mother and daughter. 5826 Delor, FL. 5978.

HOUSEKEEPER — White; $18 week; good home. PA. 6853.

HOUSEMAIDS—2; nurses' home; live in. 721 Belt.

HOUSEMOTHER—White, for children's home; references. FR. 1259.

INFANTS' and CHILDRENS' WEAR BUYERS

Unusual opportunity for smart young woman, who now is an assistant, to take full charge of a new department; interview arranged in confidence. Box H-169, Post-Dispatch.

INSPECTRESS—White; experienced. Apply room 223, Chase Hotel.

JEWELRY REPAIR CLERK — Experience preferred, but not demanded; pleasant work in downtown store. Apply 2nd floor, 715 Washington.

JUNIOR CLERK — Office work; permanent. Woolworth office, 1600 Pierce Bldg.

KEY PUNCH OPERATOR—25 years; single; high school graduate; at least 2 years' clerical experience for sales record work; good opportunity for advancement; 5 days. Ralston Purina, GA. 2400.

KITCHEN HELP—Call 8-5. Missouri Pacific Hospital, 1755 S. Grand.

LADY—To help in cleaning shop. 3131 Morganford.

LADIES—Experienced, to demonstrate art needlework; salary and commission. 1900 St. Louis.

LAUNDRESS—White; $4.20 day. Hiland 0314.

LAUNDRESS—Also some cleaning, 3 days week. LA. 3872.

LAUNDRY HELP—Experienced; white; marker and sorter; also bundle wrapper; shirts. National Laundry Co., 3401 Laclede.

LAUNDRY SHIRT OPERATORS—Experienced. WM. M. PERRY Laundry, 4938 Natural Bridge.

LAUNDRY PRESS OPERATORS — White. Lungstras, 2101 S. Vandeventer; do not phone.

LAUNDRY HELP—Press operator, $8 per day; 5-day week. Wilmer Linen Service, 4346 Finney.

LAUNDRY HELP—White, experienced shirt press operators. Glick's Laundry, 5180 Delmar.

LAUNDRY HELP—Girls, all departments. Bright & Free Laundry, 5562 Easton.

LAUNDRY HELP — Various departments. Lange Laundry, 2004 S. Jefferson.

LAUNDRY HELP—White; experience not necessary. Apply laundry, Chase Hotel.

LEARNERS—Earn while you learn; prefer factory experienced; steady work; future; advancement; good working conditions and transportation. Visinet Mill, 2400 S. 2nd.

LEATHER DESIGNER and pattern maker; excellent future. Bray Co., 506 N. Fourth.

LINEN SORTER — White. Commercial Towel, 3735 Easton.

LONG DISTANCE telephone operators. 1404 Telephone Bldg., 1010 Pine (1).

MAID—White; general housework; high wages; no washing. 414 N. Union, 3d floor east.

MAID—White; age 25-40; for upstairs work; 2 in family; city; own room and bath; top wages; references. RO. 2340

MAID

General housework; no laundry; 2 adults; pleasant surroundings; stay. DE. 1678.

MAIDS—White; general housework and serving; no laundry; other help; must like children; excellent salary, room and bath. Apply Room 223, Chase Hotel.

MAID—Housework, plain cooking; no laundry; $18 week; home nights. PA. 8765, PA. 5571.

MAID—Cooking, no laundry, own room, bath, $100. CAbany 3106.

MAID—General housework, no laundry; stay; $75. WY. 0221.

MAID-COOK — White; stay on place; apartment; 2 adults. CE. 9403.

MAID—White; cooking; downstairs; no laundry; no heavy work. WY. 0036.

MAID—Colored; over 30. Apply after 7 p.m., Rector Hotel, 603 Walnut st.

MAID—White; cooking and housework; 3 adults; good wages. CA. 4541.

A STORE MANAGER

Woman, out of town, must have thorough knowledge of women's specialty store management or apparel operations in department store; if you want to better yourself, see, phone or write Mr. Poteeet for appointment, Lerner Shops, Sixth and St. Charles. CE. 8316.

MULTIGRAPH OPERATOR — 18-25; some experience or will train; pleasant working conditions; Tower Grove or Manchester line; 5 days. Ralston Purina, GA. 2400.

MULTILITH OPERATOR — Permanent; ideal office; state experience and salary. Box L-13, Post-Dispatch.

MILLINERY — 1st class maker; high class shop. Sessel, 559 N. Skinker.

NURSEMAID

Experienced; stay; care 2 children; $75, own room, bath. HI. 0628.

NURSEMAID — White; stay, references required; care of 1 child; assist light housework, convenient location, $25. DE. 524.

NURSE—White; references; care of baby and 2-year-old; city apartment; good salary; stay. RO. 4744.

NURSE—White; care of 3 children, 2 school age; references; stay; $30 week. WY. 1230.

NURSES—Trained, men's division or night work. Walnut 305.

NURSE—White; to go to another city. FO. 3007.

NURSE—Practical; $78 plus room and board. KAY WILLIAMS, 3607 Olive.

NURSE—Maid; white, experienced, references. ST. 2677.

NURSES — Practical; experienced; chronic invalid; hospital. AVery 320.

NURSE—Registered; institution; $148. KAY WILLIAMS Personnel, 3607 Olive.

NURSEGIRL—Care 2 children, no cooking or heavy work; stay. PA. 1552.

NURSE—Care 2 infants; stay; $100; reference. 6983 Cornell. DE. 3475.

NURSEMAID—White; one baby; reference; Catholic family. WY. 0656.

OFFICE CLERK—With adding machine experience; some typing. Lockhart's, Inc., 4926 Maryland.

OFFICE GIRL—Experience unnecessary; 5-day week; references required. GUTFREUND & ARNOLD, Jewelers, 313 Holland Bldg.

OFFICE GIRL—Credit and collection experience preferred; must be steady; good pay. Apply 12 noon, United Clothing Co., 4517 Easton.

OFFICE CLERK-MESSENGER—State age, salary. Box L-48, Post-Dispatch.

OFFICE CLERK — Beginner; advancement. Apply 1154 Paul Brown Bldg.

OFFICE GIRL—Experienced

Light clerical, answer phones, cleaning company; good salary. Box L-178, P.-D.

OPERATORS

Experienced single needle and special machines; top piecework rates, plus weekly bonus; yearly vacation with pay; ask for Mrs. Siewing.
BANNER MAID CO.
808 Washington. 8th Floor.

OPERATORS

For flathed sewing machine, leather and cloth handbags. Lennox Mfg. Co., 1408 Locust, sixth floor.

OPERATORS—Ladies' underwear; high piece rates for experienced operators on zigzag, man-sew, pinking and metropolitan elastic machines. Barad Mfg. Co., 1921 Washington, 4th floor.

OPERATORS—Experienced sergers on men's pants; also all other sections. Hyman Barnholtz, 1308 Washington, 6th floor.

OPERATORS—With long single needle experience; guaranteed wage with big money-making opportunity at top pay; permanent; pleasant surroundings. Angelica, 1427 Olive.

OPERATORS—Single-needle back pocket attaching experience on work pants required; good pay; steady work; pleasant surroundings. Angelica, 1427 Olive.

OPERATORS—Hosiery repair machine; experienced or will train; $24 per week minimum; permanent. Apply mezzanine floor, Stix, Baer & Fuller.

OPERATORS—Experienced on tents and tarpaulins; double needle machines. 832 N. Broadway.

OPERATORS—High piecework rates; liberal guarantee if experienced. Kranzberg, 1003 Lucas.

OPERATORS—Experienced, single-needle Singer; permanent; overtime. Spielberg, 1306 Washington.

OPERATORS—Experienced; single and 2-needle. The Alligator Co., 4171 Bingham.

OPERATORS—Experienced, leather jackets, steady; good pay. Modern Jacket Co., 809 Washington, 4th floor.

OPERATORS—Experienced; good pay. Midwest Leather Clothing Co., 618 N. 6th st.

OPERATORS—Good pay while learning; blouses, dresses. 1906 Pine, 4th floor.

OPERATORS—Leather goods; 5-day. Prince Gardner, 2025 S. Vandeventer.

OPERATORS—Men's trousers, top rates. Embassy, 1021 Washington, 6th floor.

OPERATORS — Experienced on junior dresses. Siegels, 815 Washington.

OPERATORS — Experience unnecessary; good pay. Steinwear, 1408 Locust.

ORDER CLERK, Typist — Permanent; 5½-day week. 424 S. Seventh st.

PANTRY MAID—Hospital or hotel experience. AVery 320.

PAYROLL CLERK-TYPIST — Experienced. Missouri Bag Co., 1206 N. First st.

PAYROLL CLERK—Experienced, permanent. Missouri Bag Co., 1206 N. 1st.

PBX-RECEPTIONIST — $150; downtown; permanent. CH. 1771. BONDED

P.B.X. RECEPTIONIST—Will also consider one with stenographic or typing experience; 44-hour week; good salary; give details. Box L-95, Post-Dis.

PHOTO DEVELOPERS — Experienced; steady; 5-day week; good pay. 106 N. Broadway.

PHOTOSTAT OPERATOR—Experienced. Apply 105 N. 8th.

Power Machine Operators

Good wages; steady work.
1708 DELMAR, 5th floor.

PRACTICAL NURSE—Night work; stay; institution. FO. 2154.

PRESSERS

Experienced on ladies' underwear, piecework; high rates, steady and overtime. BARAD, 1021 Washington, 4th floor.

PRESSERS—Experienced dresses; permanent; top pay. Lowenbaum Co., 2225 Locust.

PRESSER—White pants seams; steam iron; factory; good pay; steady. National Tailoring Co., 410 N. Jefferson.

PRESSER—For men's garments, steady work; good pay. Chenoweth Cleaners, 4735 Delmar.

PRESSER—White coat underpressing; factory; steady work; good pay. National Tailoring, 410 N. Jefferson.

RETOUCHER — Experienced, pleasant working conditions. Flannery Studio, 316 N. 6th st.

SALESWOMEN—We have full time positions now available in the following departments, with good earning possibilities; millinery, house furnishings, candy, bakery, jewelry repair, linens, blankets, house dresses, coats, infants' and children's wear, gown room, gloves, luggage, art needle work, silverware, draperies, books, shoes and men's furnishings. Apply personnel office, mezzanine, Stix, Baer and Fuller.

SALESWOMEN

If you are capable of earning $35-plus weekly we have a permanent position to offer you.
WILBUR-ROGERS 422 N. 7th

SALESGIRLS — Experienced ladies ready-to-wear and sportswear; vicinity Grand and Olive; salary plus commission. PA. 4505.

SALESGIRLS—Candy and tobacco; apply immediately; steady work. Katz Drug Co., 6101 Easton.

SALESLADY—Telephone and floor work; retail grocery experience. Luebke's, CA. 6600.

SALESLADY—Millinery experience, full time; also part-time, steady, excellent salary. Fashion Hat Shop, corner 6th and Washington.

SALES GIRLS, WOMEN—Good pay; permanent. See Mr. Shaver, S. G. Adams Co., 920 Olive.

SALESWOMAN or salesgirl; experienced; steady work; good pay. Mr. Halfin Pet Shop, 3101 Olive.

SANDWICH GIRL—Experienced 7-3; no Sunday work; good salary. Interstate Co., Mo. Pacific Bldg., 1st floor.

SALESGIRL—Experienced dress, sportswear; good salary; steady. 2717 N. 14

SEAMSTRESS—Experienced fine alteration work on women's apparel; pleasant environment. LOCKHART'S, INC., 4926 Maryland.

SEAMSTRESS—Experienced for alterations and dressmaking. Apply between 5 and 7 p.m. Estelle Elizabeth Sewing Shop, 3002 N. Grand.

SEAMSTRESS — Experienced men's shirts; steady; full or part time. Banner Laundry, 100 S. Jefferson.

SEAMSTRESS — Towel supply; experienced, top wages. 5348 Ridge ave.

SEAMSTRESS AND BUNDLE GIRL—Hyde Park Linen Service, 2019 Lucas.

SEAMSTRESS—White; plain sewing; other duties. RO. 4100.

SEAMSTRESS—Part time. Three Sisters, 7th and Locust.

SECRETARY

An old St. Louis concern has a permanent position for a competent stenographer to do secretarial and personnel record work; 40-hour week; starting salary $125 month; pleasant working conditions with congenial people. Write fully giving age, education, experience. Box O-180, Post-Dispatch.

Secretary-Stenographer

For branch sales office; must have initiative; give experience, references, age, salary expected. Box H-269, P.-D.

SECRETARY—Private; beautiful office, downtown; 5-day week; $150-$175.
Bulletin Abstract Emp. Agcy.
611 Olive. CH. 6050.

SECRETARY—Experienced high-school graduate; age 20-35; light dictation, detail work; excellent opportunity. Century Electric, 1806 Pine.

SECRETARY-STENOGRAPHER — Construction company; West end; state age, experience, salary, reference. Box L-359, Post-Dispatch.

SECRETARY — To department head; Protestant organization. Give full particulars. Box H-64 Post-Dispatch.

SECRETARY—24-30, 5 days, $150. REFERENCE ASSN., 705 Olive, Rm. 310.

SECRETARY — Records; small office; downtown; $150. Miss Candle. A.A.A. EMPLOYMENT, 812 Olive.

SELL Christmas cards, imprints and boxes. Midwest Card Co., 415 N. 8th

SEWING MACHINE OPERATORS — Buring bar experience; steady work year around; also need bar clipper, bar turners (machine). Apply today. Visinet Mill, 2400 S. 2nd.

SEWER-MACHINE — Experienced on men's shirts; permanent position. Apply personnel office, mezzanine floor, Stix, Baer & Fuller.

SEWING MACHINE OPERATORS—Experienced; single and 2-needle. The Alligator Co., 4171 Bingham.

SEWERS—Set up, hand or machine, experienced or will train. Apply personnel office, mezz., Stix, Baer & Fuller

SHIRT FINISHER and flat finisher, by hand. 3728 West Florissant.

SHOE WORKERS—Fancy stitchers and table girls; good pay. Veach Shoe Co., 521 N. Taylor.

SODA DISPENSER and waitress, evening work, uniforms furnished, good salary. Apply Liggett Drug, 101 W. Lockwood, Webster Groves.

SHOE MODEL—Size 4B, good salary; light dictation; 40-hour week. Brown Shoe Co., 1610 Washington, CE. 2000.

SPOTTER—Experienced on silks, steady work; top pay. Kieffer Cleaners, 7110 Oakland.

SPOTTER—White; experienced or will train. Lungstras, 2101 S. Vandeventer; do not phone.

SPOTTER — On woolens. Wolfram Cleaners, 1324 Hampton.

STATISTICAL CLERK—21-23; 2 years college mathematics and economics; good typing speed; to work with statistician; light dictation; 5 days. Ralston Purina, CA. 2400.

STATISTICAL TYPIST — Permanent position; accounting firm; experience typing; tabulator, statistical reports essential. Conner, Ash & Co., CH. 8480

SEWING MACHINE OPERATORS — Apply General Paper Box Co., 2311 Victor.

STENOGRAPHER

The right position for the right girl, pleasant working conditions with excellent future with
COMMONWEALTH LOAN CO.
See Mr. J. E. Miller, 201 Murphy Bldg., East St. Louis, Ill.

STENOGRAPHER-Office Manager—Permanent, responsible position; must have ability to handle figures and manage details of accounting office. Address in confidence, full information, education, past experience, salary, etc. Box L-404, Post-Dispatch.

STENOGRAPHER

Experienced general correspondence, age 18-23; permanent position; branch office; steel company; excellent future. 2110 Railway Exchange Bldg.

STENOGRAPHIC CLERK—20-23; good at figures; permanent. GA. 1500.

STENOGRAPHER—Experienced general office details; permanent, single person preferred. JE. 0248, Mrs. Walsh.

STENOGRAPHER — Some experience; pleasant working conditions; small office; 5-day week; bus or streetcar to door. Apply Consolidated Laboratories, 1470 South Vandeventer.

STENOGRAPHER

Investments; permanent; give age, experience and salary required. Box L-4, Post-Dispatch.

STENOGRAPHER-CLERK

18-30 years; light dictation; old firm; permanent position. Call Mr. Etavard, JEfferson 3415.

STENOGRAPHER — Permanent position, good opportunity; wholesale hide, fur and wool business; state age and experience. Box L-325, Post-Dispatch.

STENOGRAPHER-CLERK—5-day week; experience not necessary; state full particulars and salary desired. Box L-300, Post-Dispatch.

STENOGRAPHER—20-30; light dictation, typing and clerical; learn Ediphone; 5½-day week. American Packing Co., 3858 Garfield.

STENOGRAPHER — Experienced; with secretarial potentality; age 23 to 30; splendid opportunity. Phone LO. 7000 for appointment. MERCK & CO., INC.

STENOGRAPHERS—Permanent; no experience necessary; pleasant surroundings. Apply Wagner Electric Corp., 6400 Plymouth.

STENOGRAPHER—Dictation and general office work. Mayflower Sales, 816 N. 11th.

STENOGRAPHER—Real estate or loan experience preferred. Dolan Co., 6401 Manchester. HI. 2610.

STENOGRAPHER-CLERK—5-day week; pleasant surroundings; good future and salary. RO. 5106.

STENOGRAPHER—19-35; some bookkeeping; permanent. 1112 Ambassador bldg.

STENOGRAPHER—Experienced, $150-$160; state qualifications. Box L-109, Post-Dispatch.

STENOGRAPHER—High school graduate; permanent; national firm; downtown; interesting work. CE. 3322.

STENOGRAPHER — Experienced; good pay; pleasant conditions. Mr. Bradford, AEOLIAN CO., 1004 Olive.

STENOGRAPHER—Excellent, permanent position; downtown; 5-day; $125. BULLETIN ABSTRACT, 611 Olive.

STENOGRAPHER—Light dictation; permanent; 5-day week; state salary and reference. Box L-346, Post-Dispatch.

STENOGRAPHER—Routine office work; 5½-day week; permanent; good future. CH. 0800.

STENOGRAPHER—5-day week; permanent. Woolworth office, 1600 Pierce Bldg.

STENOGRAPHER — Permanent; downtown; 5-day week; prefer some experience. Box L-360, Post-Dispatch.

STENOGRAPHER—Experienced; 5-day week; pleasant surroundings; state age, experience, salary. Box L-98, P.-D.

STENOGRAPHER-CLERK

Age 18-25; start $100. JE. 6155.

STENOGRAPHER — Competent, permanent, secretarial. Apply in person, Grabler Mfg. Co., 3807 Laclede.

STENOGRAPHER — Experienced; take charge of collections. Smith, 5960 Easton.

STENOGRAPHER—Real estate office; beginner considered. Strodtman-Strodtman, 3607 N. Broadway.

STENOGRAPHER - Secretary — Experienced; permanent; good salary. Usona Mfg. Co., 3512 Chouteau.

STENOGRAPHER—Gorgeous modern office; national firm; $140. BULLETIN ABSTRACT, 611 Olive.

STENOGRAPHER—West end; old established company; give age, education, reference. Box L-252, Post-Dispatch.

STENOGRAPHER—Excellent opportunity; 5 days; good working conditions. Joy Shoemakers, 608 N. 21st.

STENOGRAPHER — Small office; good hours; chance to advance; permanent CH. 1238. W. B. Shelp & Co.

STENOGRAPHER—Light dictation; some billing; salary open. 1517 Washington, 8th floor.

STENOGRAPHER—No experience necessary; 5-day week. Apply 3693 Forest Park.

STENOGRAPHER

Some knowledge of bookkeeping; small office, salary open. Box H-226, P.-D.

STENOGRAPHER—Beginner; light dictation; small office. Box N-363, P.-D.

STENOGRAPHER-CLERK —Experienced, small office; north; 5 days. CE. 6076.

STENOGRAPHER — Some experience. Bemis Bros. Bag Co., MA. 5070.

STENOGRAPHER-CLERK

WANTED TO RENT

EMPLOYED couple desires 3 rooms, unfurnished. HU. 7338.

EX-AIR FORCE OFFICER and wife desire house, flat or apartment; no children; furnished or unfurnished; west or southwest; located here permanently. HI. 6885.

EX-SERVICEMAN, wife, desperately need 4 or 5 room house or apartment. PR. 4763.

EX-SERVICE MAN wants unfurnished 5-6 rooms; no pets; adults; prefer city or Maplewood. Call LA. 3455.

EX-NAVY man and wife expecting need 3-4 room furnished apartment up to $65; permanent. LO. 9475.

FACTORY BUILDING—5000 to 10,000 sq. ft., for light manufacturing; must have concrete floor. Call HU. 1631

FLAT, house, apartment, 3 or 4 rooms, furnished or unfurnished; teacher, mother, 6-month-old baby; permanent; south, southwest or Affton. PA. 6976.

FLAT—Or apartment; furnished; 3 rooms, bath; ex-service man and wife; North St. Louis preferred. EV. 5586.

FLAT, apartment, unfurnished; north, northwest, by ex-service man, wife and baby; references. NE. 3257.

FLAT, COTTAGE—3-4 rooms; middle-aged couple; no pets, no children; best references. CO. 1321.

FLAT Wtd.—3 or 4 rooms; employed adults; references. FL. 0747.

FLAT OR HOUSE—4 rooms, modern; adults. EV. 8032.

FLAT—3-4 rooms; bath; 3 adults; ex-service man; reliable. GA. 0549.

FLAT—Furnished; veteran and wife; no children. Box N-127, Post-Dispatch.

FLAT—3 rooms, bath; north, northwest; couple. CO. 5335.

FOR one year or more, rent in advance, 5 or 6 room modern unfurnished apartment or home; exchange 4-room air-conditioned Clayton apartment if wanted. PA. 8711.

FURNISHED APARTMENT Wtd.—Flat or house: Monsanto engineer; references. Call W. E. Alexander, CE. 6233 days, or CE. 7500 nights and Sundays.

FURNISHED or unfurnished; 2 or 3-room efficiency apartment; busines lady, married; references. JE. 7972.

FURNISHED efficiency apartment; two professional women. Box N-40, P.-D.

GENERAL MOTORS executive, permanently transferred to St. Louis, rent 2-bedroom house, flat or apartment; prefer unfurnished; would consider purchasing some furniture. Call 8 to 4:30. Fisher Body, MU. 6500. W. Van Deman, Melbourne Hotel.

HOUSE OR FLAT—Modern, 4-5 rooms; will share with service man's wife and 2 children until husband's return; 2 adults. EV. 8032.

HOUSE, FLAT OR APARTMENT—4 or 5 rooms; unfurnished; responsible and permanent tenant. Phone Procter & Gamble, GA. 2090.

HOUSE—2-5 rooms, in Jennings or vicinity. Call MU. 7409 or MU. 9752.

LADY EMPLOYED wants 2 or 3 unfurnished rooms with bath and heat. GA. 7428.

MECHANICAL engineer, wife, wants 3-4 room unfurnished apartment. LO. 4426.

MIDDLE-AGED COUPLE desires 4-5 rooms, any type; no children or pets; apartment preferred, by Nov. 15. MU. 8425.

MIDDLE-AGED couple; 3 unfurnished rooms; south; A1 references. GR. 4604.

MODERN furnished apartment, 2 bedrooms, Clayton district, highest references. PA. 8625 or CH. 8130.

NEEDED for our permanent employes, unfurnished bungalows, flats or apartments, 4 to 6 rooms. Call CE. 5430. Sohio Petroleum Co.; after 5 p. m. call ST. 4256.

NEWLY married couple desire 2, 3 or 4 room apartment or flat; furnished or unfurnished. MU. 7470.

NO ROOMS, no pets, no kids; discharged veteran and wife need 3 rooms and bath, reasonable; references. PL. 9595.

NORTH-NORTHWEST—3-4 room, partly furnished or unfurnished; veteran and wife; reference. YOrktown 1371.

PERMANENT — St. Louisans; 3 bedrooms, apartment or house; West; 4 adults, up to $80; will show appreciation. DE. 0821.

PHYSICIAN, wife and 14-day-old baby need permanent home; 3 or 4 rooms; prefer vicinity Barnes Hospital; references. Dr. F. M. Townsend. FO. 6400.

PHYSICIAN—Just out of Army; wife, child; 3-4-5 room furnished or unfurnished apartment or bungalow urgently needed; permanent. Phone FO. 3699.

PHYSICIAN and wife want 2-bedroom house; no dogs, children or home office. FL. 5128, mornings.

QUIET working bachelor desires 2-3 room furnished or unfurnished efficiency. LA. 9937.

RESPONSIBLE executive, wife, daughter, want apartment, house; excellent care; best references. RE. 3692.

RETURNED ARMY DOCTOR desires apt. or house, 5-6 rooms, preferably furnished; permanent or temporary. Phone CE. 6176 or DE. 1183.

RETURNED veteran needs 3 or 4 rooms, furnished or unfurnished apartment in Northwest or West End; no pets or children. MU. 1021.

RETURNED veteran and wife require 3-5 rooms; good references. PA. 5006 after 5 p.m.

RETURNING VETERAN desires 3-4 room house; no children, pets. SI.3061

ST. LOUIS RETURNEE desires 2 or 3 bedroom house or apartment; permanent; will lease. Call LA. 7616 or EAst 73.

SMALL EFFICIENCY APT. Wtd.—Furnished, unfurnished; rent no object; need immediately. Box N-251, P.-D.

SMALL modern furnished house, Clayton district, responsible business man, best of references. PA. 8625 or CH. 8130.

STORE Wtd.—Small; or flat above store. Box L-162, Post-Dispatch.

URGENT, house or apartment, 5-6 rooms, University City or county preferred; near Catholic school; 3 children, 2, 6 and 11; up to $65 month; references. JE. 8141.

URGENT
5-6-7 room house, apartment, flat; West St. Louis; adults; references; permanent; no pets. MU. 4418.

URGENT NEED
4 or 5-room flat or bungalow; unfurnished; 3 adults; south or southwest. HU. 8652.

URGENTLY NEED—5-6 room house or apartment; furnished, unfurnished. Pay up to $125. Latham, COlfax 2907.

URGENTLY NEEDED—3 or 4 rooms; good references; adults. GR. 3666.

VETERAN'S wife and 2-year-old child wants 3 rooms, northwest; best references. COl. 2643.

VETERAN and wife desires 3-room apartment or flat, furnished or unfurnished; no children. EV. 3806.

VETERAN and wife, both working, want apartment or flat. No children or pets. HUdson 4429.

VETERAN desires 4 or 5 room unfurnished flat for wife, daughter aged 2; northwest preferred. GO. 1764.

VETERAN wants apartment, unfurnished; 2 or more rooms; 2 babies. FR. 0320.

VETERAN, seriously ill, and parents need 5 or 6 room home. FR. 5285.

VICE CONSUL desires furnished, partly furnished, or unfurnished small house in good neighborhood; preferably near suburban school; 5 years in last home. Call Swiss Consulate, GA. 2628 or write.

WAR DEPARTMENT official and wife; permanent; desire unfurnished house or apartment before Dec. 1; owner's care; best references. Box N-56, P.-D.

YOUNG COUPLE—Desire 4-room apartment, furnished or unfurnished; for occupancy around Jan. 15; will take sooner if necessary; west end preferred Box L-179, Post-Dispatch.

YOUNG COUPLE—No children or pets; 3-4 apt., unfurnished; southwest. GR. 9570, LA. 2239.

4-BEDROOM RESIDENCE desired after Jan. 1 by permanent resident now living St. Louis County. Should be proximity of grade school and transportation. Prefer Clayton or Richmond Heights; references and lease desirable. Box N-230, Post-Dispatch.

WANTED to rent, 5 or 6 room bungalow in North St. Louis, by carpenter and wife, within next 60 days; no children or pets. WY. 0139.

WILL exchange Chicago North Side 5-room apartment for 5 or 6 room apartment, flat or house in good St. Louis neighborhood. CH. 5757.

FOUR desirable, dependable, financially responsible adult tenants, 5 to 7 rooms, apartment or heated flat; no pets; permanent; St. Louis residence. PA. 1699.

FOUR desirable; dependable, financially responsible adult tenants; 5 to 7 rooms, apartment or heated flat; no pets; permanent St. Louis residents. PA. 1699.

4-5 ROOMS—Furnished or unfurnished; apartment or flat; responsible party; southside preferred; phone or write Pitney Bowes, Inc., 122 N. 7th st., CH. 8853.

2 OR 3 ROOM furnished apartment, prefer south, southwest; 1 child 2½ years old; plenty of references. LA. 1605 after 6 p.m., Mr. Abernathy.

3-4-5 ROOMS—Unfurnished; need badly; child 3 and mother; prefer north, northwest. GO. 5819.

3 ROOMS—South; working couple; prefer stove, refrigeration, heat furnished. Excellent references. LO. 2790.

2 MEDICAL STUDENTS desire 3-room apartment, furnished; in vicinity of St. Louis Medical School. Box N-167, P-D.

3-4 ROOM efficiency or flat, unfurnished; prefer west or north. FR. 2717, Mr. Tennyson, between 7 a.m. to 4 p.m.

3-4 ROOM apartment, flat, house; Jefferson Barracks service man, wife, 2 children; permanent. Box N-38, P.-D.

3 ROOMS — Heat furnished; refined couple; no children. FL. 7108.

3-5-6 ROOMS, 3 adults; southwest preferred. FL. 0604.

3 OR 4-ROOM, modern; couple; references. FL. 6163.

4 OR 5 ROOMS and bath, 3 adults, south or southwest. LA. 4333.

2 OR 3 ROOM efficiency apt., furnished, Business lady, married. JE. 7972.

2-3 BEDROOM house or apartment. 4 adults; good references. DE. 0506.

3-4 ROOMS—Unfurnished; service man, wife, no children. WI. 0386.

5 OR 6 ROOM FLAT—Colored couple; vicinity Page. EV. 9026.

RESORTS FOR SALE

CLUBHOUSE—3 rooms, 3 miles from Valley Park, electricity. GA. 4152.

REAL ESTATE SALES

DEEDS OF TRUST FOR SALE

CHOICE first deeds of trust, 5 and 6%. ALLEN-CHRISTIN RLTY., ST. 2222.

FREE LIST—Firsts, 6%. HU. 9090. Brick flats, 4608 Gravois, REALTOR.

LOANS ON REAL ESTATE

WHEN you buy a home, remodel your home or refinance your present mortgage, consult our loan department first. We will help you select the mortgage plan that fits your needs.
STIFEL, Realtors,
415 N. 8th st. CEntral 4810.

WE MAKE all kinds of real estate loans; 3, 5 and 10 year loans; also FHA; 3 to 4½% interest; quick action; we want the business. EASTON-TAYLOR TRUST CO., 4915 Delmar bl., Mr. Giles. FO. 4233.

REAL ESTATE LOANS — Short term, long term; interest rates from 3%. (A pleased and satisfied client in your neighborhood.) ARCHIE GLICK, 7449 Tulane. PA. 0632.

FIRST MORTGAGE loans; monthly payments; no commission. See or call WASHINGTON - FEDERAL S. & L. ASS'N, 12 N. 8th st. (1), CH. 8342.

R. W. STUCKENBERG CO., Realtors; money to loan on real estate at reasonable rates of interest. 3625 S. Grand. SI. 2270.

SEE ARTHUR C. SCHRIEBER, Realtor, for personalized service. Room 402, 1709 Locust. GA. 4748-3594.

1ST, 2d, 3d DEEDS OF TRUSTS made, bought, refinanced, city, county. MU. 3534 after 7 p.m. or before 9 a.m.

G.I. AND F.H.A. LOANS. YECKEL-EARICKSON, 3542 GRAVOIS

MONEY to loan, city or county. B. A. THOMPSON R. CO., PA. 0141.

WE FINANCE ANY PLAN—SI. 0666. GILPIN CO., Realtors, 2335 S. Grand.

Call HAAS & ALT, Realtors. GA. 3100 for complete real estate and loan service

MONEY WANTED

WANTED—Man to finance builder of bungalows; good proposition. For appointment call PA. 4064.

$500 to $5000—4%, papers ready. CH. 6746, 11:30 to 1:30, 3:30 to 5.

REAL ESTATE CARDS

WHY WORRY?—Relax; leave your real estate problem to us; our list of services, one of the most complete in town, includes: Property management, residential sales, mortgage loans, commercial and industrial property sales and leasing, insurance, appraisals. Let us help you. CORNET & ZEIBIG, MA. 4560. CA. 4560.

RENT Collections, management, 30 years efficient, pleasant, reliable service, fine maintenance and repair service economical, prompt remittance, low charges. Come in, let's talk it over. DOERFLINGER. Call GR. 2400.

LIST your property with us; we have buyers for bungalows, single flats, 4-family flats, apartments. HARTWIG-DISCHINGER REALTY CO., 2802 N. Grand blvd. FR. 2943.

WE WILL BUY your property for cash or sell on percentage basis. For quick service, call our sales department for reliable service. C. ROGERS & SON, Realtors. MU. 7066.

GRAND REALTY CO., Realtors; for sales results. SIdney 1455.

PROPERTY MANAGEMENT solicited. HALLER REALTOR. 705 CHESTNUT

SEE ARTHUR C. SCHRIEBER, Realtor, for personalized service. Room 402, 1709 Locust. GA. 4748-3594.

SUBURBAN PROP. FOR SALE

BUILD A HOME NOW
Restrictions have been ended. Occupancy soon. We can help you plan and build that new home. Call at our office and we can advise you on house plans, contractors, available lots and financing. A complete service for home owners. L. L. Seeman, loan correspondent for
INVESTORS' SYNDICATE
1503 Boatmens Bank Bldg., B'dwy-Olive CH. 5650.

Select Your Homesite Now
We have a fine selection of homesites in our 3 subdivisions. Select yours now in one of these lovely communities. Only a small amount of cash is necessary, balance may be paid in monthly payments. Wide range of sizes and prices. Our representative will be glad to show you these lots. Just phone
STIFEL—REALTORS
6394 DELMAR CABANY 6000

35 GRANTWOOD.
Beautiful residence; 7 rooms, 1½ baths; hot-water heat oil; lovely rathskeller; newly decorated; 3-car garage; located in the most beautiful wooded section in St. Louis county; immediate possession. Open 2-5.
FREEMAN & CO. HU. 0500

IMMEDIATE POSSESSION — 8-room house, excellent condition, electric, own water supply, large barn, chicken house and other buildings; 10 acres; location 1½ miles west of Lindbergh on Missouri Bottom road. Price $10,000. Sign on property. HARDESTY, CE.8012

FOND, Mo.—On Highway; 20 miles west of Clayton; 8-room residence, 1½ baths, and 3 acres, $8000; with 7 acres, $10,000, or sell all 32 acres; see our sign. DE. 0440.
BAYER-RICKHOFF, Realtors.

BUY a homesite NOW for the home you are planning to build later.
STIFEL, Realtor
6394 Delmar CAbany 6000

MODERN 6-room home; 40 acres, 2 miles south of 66, 10 miles west of city limits; electric, gas; reasonable. LA. 5300.

ST. LOUIS COUNTY ACREAGE

15 ACRES — All level; about 12½ acres cleared; electric, telephone available; St. Charles county. GR. 4731.

LOTS—River view, hunting, fishing, conveniences, 35 minutes out; owner selling. Box N-115, Post-Dispatch.

AFFTON

ALTHEA, 9313—3 years old; large lot; complete and modern. Call for card. HARTMANN HEINRICH, LA. 2165.

BRENTWOOD

VACANT — VACANT — VACANT
3 bedrooms, 1½ bath bungalow, excellent condition; quick action wanted. PA. 7333.

CECELIA, 2916—6 large rooms, stoker, 3-car garage, large lot, good condition, $7500. Phone STer. 6400.
W. H. LERCH, Realtors.

COLLIER, 2814—Here is your opportunity to get a good home at a low price; good location; bath and furnace; large lot; to inspect call
Frank H. Brown Realty Co., ST. 0100.

ULTRA modern; 5 rooms, ranch type; automatic heat; owner, RE. 3971.

CARSONVILLE

CARSON RD., 3019—Immediate possession, 5 rooms, tile bath, inlaid linoleum in kitchen, hardwood floors; large lot, 110x150; chicken house, brooder house, all fenced; lovely trees; an ideal spot for family with children. Shown by appointment only. GRACE REALTORS. PR. 7047.

CLAYTON

IMMEDIATE POSSESSION
62 Broadview; new listing; colonial home in exclusive Claverach Park; 3 bedrooms and maid's bedroom (or nursery) and screened porch on second floor; large living room, beautiful pine paneled library, dining room, kitchen and lavatory on first floor; gas heat; decorated in excellent taste and is in fine condition; 2-car attached garage; lavatory and shower in basement for use in connection with fenced-in swimming pool in back yard, beneath large trees; close to everything. Open Sun. 2:30 to 5 p.m
ELEANOR V. BLASE
REALTOR. DE. 4100.

36 LAKE FOREST
Owner-built large living room with fireplace, 5 bedrooms, 3 baths on 2nd floor; 2 bedrooms, 3rd floor.
LAURA McCARTHY
Residential Properties. DE. 5100.

SOUTHWOOD, 6312 — 6-family; 7 rooms, baths each. MAUDE S. BARKHOUSE, FO. 4420.

BUILD your ranch house on that beautiful hillside, Clayshire. CA. 1754.

FERGUSON

SEE GRAF & CASE, Realtors. Homes in and around Ferguson. YO. 0046.

GLENDALE

ALGONQUIN TERRACE
A small down payment will start you towards building your own home in St. Louis county's best location for medium priced home. In Glendale, adjacent to Algonquin Club, near schools, transportation. Fine wide streets and all utilities. FORSYTHE REALTY INV. CO., PA. 0750.

POSSESSION IN 30 DAYS
88xx Queen Ann pl.; 5-room brick bungalow, 6 years old, tile kitchen and bath; exceptionally clean.
KRATZ-FISCHER. GR. 4072

FOR suburban property call GLENDALE REALTY MTG. CO., TE. 3-1141.

IS YOUR AGENT a Realtor?

JENNINGS

LENA, 7023—4-room modern brick. ½ block to schools and Natural Bridge bus. Card needed.
Sander Co., Realtors, CE. 8443

LOT—80x170; Jendale Court, Jennings; improvements; transportation. EV. 1446

KIRKWOOD

GEYER, 509 S.—Charming Cape Cod brick bungalow; situated on private lane; near car line; the lot is 110x110; $8950.
IRA E. BERRY, REALTORS
TE. 3-3030. Office open Sun. 10 5

8 ROOMS, arranged as duplex; 5 rooms and bath down; 3 rooms and bath up; nice close-in district; $7500, HENLEY CO., Realtors, TE. 3-0800.

FOR ANY TYPE OF PROPERTY, THE TRUST CO. OF KIRKWOOD.

SUBURBAN PROP. FOR SALE

LADUE

CONWAY LANE
Charming cottage-type house with big trees; 3 bedrooms; tiled bath; screened porch; modern kitchen; breakfast nook; sunny morning room. Call RO. 1096.
MARY POTTER LOVE
REALTOR. PA. 8150.

CONWAY LANE
New listing; Dutch colonial house, spacious sunroom, screened porch, 3 bedrooms, 1¼ acre beautifully wooded property; anxious to sell. Call RO. 1096
MARY POTTER LOVE
REALTOR. PA. 8150.

WAVERTON DR., 18 — New listing; ranch-style house; 3 bedrooms, space for additional bath on 2nd floor; owner leaving town.
Margaret Caradine Wright
Realtor
8015 Forsythe. DE. 2771.

LEMAY

MEHLVILLE CABINS — 5 cabins and residence; good income; investigate. A. SCHLEAPPE R. S. PL. 1008.

WACHTEL, 1147 — Modern 5-room brick, tile kitchen and bath, venetian blinds, awnings, stoker. A. SCHLEAPPE R. E. PL. 1008.

MAPLEWOOD

BLENDON, 2145—Beautiful 8-room residence; 2 sunrooms; hardwood floors; to be decorated outside; very moderately priced. R. E. ROSE, 7203 Oakland; HI. 0625. Office open Sunday.

SARAH, 7220—Immediate possession; 6 rooms, 2 sleeping porches, 2 sun parlors, basement; furnace, automatic hot water, storm windows; garage; near transportation; grade, high and parochial schools, churches and shopping centers. Phone STerling 3104.

ZEPHYR, 72xx—Lovely semi-ranch type 5-room bungalow; hot-air heat with stoker; automatic water heater; attached garage; must see to appreciate; immediate possession. R. C. Rose, 7203 Oakland. HI. 0625.

NORMANDY

FLORISSANT RD., 7626—2-story, well constructed brick, 6 years old, planned for office suites and 2d floor 5-room apartment; entire basement and garage; immediate possession; priced right for a good return. Phone YO. 2009.
AL NICK REALTY CO.

LEADALE, 74xx — 5 rooms, strictly modern, good location. Call UNIQUE R. E. CO., CO. 5700.

SAN BERNADINO, 1103 — 4-room brick modern; 70-foot lot; a real buy at $4950. Phone today.
KEENEY-TOELLE REALTORS
5506 Natural Bridge. MU. 7370.

OVERLAND

BRYANT, 1920 — 5-room bungalow; also basement room; tile kitchen, bath, hardwood floors; 2 years old; see owner on premises.

EAGLEWOOD, 10433—5-room modern bungalow; tile kitchen and bath; hardwood floors; stoker; immediate possession. WAbash 383J.

MILTON, 2334 S.—5-room brick, stoker. LINDHORST FITZWILLIAM, 9418 Lackland rd. WI. 1690.

ST. GREGORY, 3545 (St. Ann) — 4 rooms, tile; schools, bus; 3 years old.

SIMS, 2532—Formerly Marion av.; 2 bedrooms, large living room, tile kitchen and bath; 2 rooms unfinished upstairs; stoker; 13" brick walls; park-like surroundings. WAb. 1844W.

MUST sell home and business; 3 rooms; confectionery; next to school; good income; leaving state; reduced. 9874 St. Charles rd.

PINE LAWN

IS YOUR AGENT a Realtor?

RICHMOND HEIGHTS

ARTHUR, 77xx—5 and 5 brick flat, hardwood floors, flat in beautiful shape; $8500. CHRISTOPHER, Realtor, ST. 5625, RE. 5920.

BRENTWOOD BLVD.—Corner lot, 42x120; commercial; $2000. HI. 1550.

BRUNO, 7324—5 blocks north of Manchester, vacant, 5-room brick bungalow; just painted, beautifully decorated, tile kitchen; move in now. Owner, PA. 6267.

HOOVER, 7532—Dandy single 6 and breakfast room each; oil burner; quick possession. McENERY, PA. 6000.

ROCK HILL VILLAGE

MADISON, 312—Attractive modern 4-room bungalow; bath, hardwood floors, built-in garage; lot 50x150; price substantially reduced for quick sale; leaving city; immediate possession; see owner on premises.

ST. JOHN'S STATION

ST. CHARLES LANE, 8975—4 rooms and glassed porch; 2-car garage; furnace and bath; owner occupied; excellent condition; price $4000.
EDGAR MEIER, Realtor. PA. 4045.

LOT (beautiful corner)—70x150; trees, shrubs, etc.; $15 ft. WAbash 1448W.

SHREWSBURY

IDEAL FAMILY HOME
7230 Murdock; 6-room frame, bath, furnace; 2-car garage; very nice yard; lot 50x135.
STANLEY SKINNER, Realtor. HI. 7240

UNIVERSITY CITY

5-ROOM FRAME, LARGE LOT.
3682 Connor av. (north of St. Charles Rock rd. on Endicott, 8500 west, to Connor); furnace; low price; owner will show.
STANLEY SKINNER, Realtor, HI. 7240

BEDFORD, 564—Newly decorated 4 bedroom home, University Hills, Flynn Park school district, vacant and ready for immediate occupancy; central floor plant, hot-water gas heat, 2-car brick garage; open for inspection. SAM L. WIMER R. E. CO., PA. 6070, CA. 1337.

GANNON, 7717—4-family apartment; 5 large beautiful rooms; with refrigerators. ESPENSCHIED, Realtor. HI. 1704.

HEMAN, 744—Modern 3-family; each apartment 6 well arranged rooms; convenient location. LACLEDE BOND & MTG. CO., PA. 3300.

WESTGATE, 723-25 — 4-family, 5-6 rooms, stoker, garages; bargain. H. H. HAFFNER R. E. CO., CA. 2996.

VINITA PARK

WASHINGTON, 8229—7-room modern brick bungalow. FO. 2271.

WEBSTER GROVES

MARY POTTER LOVE
SUGGESTS

	bedrooms	baths
16 Algonquin Lane	3	2
425 Oakwood	4	3
24 S. Rock Hill	3	2
202 Rosemont	4	3

Sunday call RE. 1398.
MARY POTTER LOVE
REALTOR. PA. 8150.

UNUSUAL VALUE
We are offering the few remaining wooded homesites in beautiful exclusive Webster Woods.
MICHAEL J. MACKEN R. E., RE.4142

SEE
Michael J. Macken R. E. Co.
If you are planning a postwar home or location in Webster Groves area. RE. 4142.

WATCH
New Webster Gardens, the aristocrat of County subdivisions.
MICHAEL J. MACKEN R. E., RE.4142

IMMEDIATE POSSESSION
629 Locksley (Sherwood Forest); 6 and sunroom; 2 baths; owner, RE. 6918.

ATALANTA, 412—6-room brick; gas heat; near bus, school. RE. 2708.

HAWTHORNE, 211 — A soundly built residence so completely remodeled it's new; 2 grand bedrooms on first floor, 2 on second. Prompt occupancy. Beautiful yard, 119x295. The beauty of the interior is what will sell it to you. ROBERT B. RODGERS, Inc. PA.1700

LOCKWOOD, 693 W. — Excellent corner location; large comfortable home with almost 2 acres of ground, 10 rooms, 4 bedrooms, 1 full bath, 2 shower stalls, stoker, 2-car garage; transportation at door; parochial school across the street; for appointment to see phone CHOMEAU, GIBBONS & ENGELLAND, Realtors, TE. 3-2034.

MARSHALL, 737-39—2 stores, 2 flats above; brick; rent $1140 year; $7500. PA. 5800. DE. 0764.

HOUSE—4 rooms, $2500; water, gas, electric; double garage; chicken house; near cars, school and stores. RE. 0400

FOR sales and rentals see FIRST NATIONAL REALTY, Realtors. RE.3881

CALL WEBSTER GROVES TRUST CO. to buy suburban property. RE. 2400.

TREMBLEY-WILSON R. E. & LOAN CO. Phone RE. 0308 for Webster map, list.

WELLSTON

TIMBERLAKE, 1814 — 5-room brick; good condition; insulated; storm windows; hot-air furnace; hardwood floors; venetian blinds; cash.

WELLS, 6314—6-room, brick, stoker and blower, storm sash, extra lavatory in basement; quick possession. CO. 5700.

WELLS, 6467—6-room modern brick bungalow; venetian blinds; garage.

BUNGALOWS FOR SALE

NORTH

NEW 5-ROOM—Modern; brick; lot 50x185; Chambers rd. (Riverview Gardens)
EDW. L. KUHS
REALTORS JE. 3500

TAYLOR, 4018—5 rooms; excellent condition. LONDOFF, GO. 9350.

NORTHWEST

BELT, 2812—5-room brick bungalow; modern; large lot; owner occupied; immediate possession. COLVIN R. E. GR. 5547.

EUCLID, 5474 N. — Six-room frame, shingle-covered, 1½ baths, furnace, nice lot, only $4750.
HILMER-DUTTON
Realtors. JE. 7460.

★ BUY VICTORY BONDS ★

BUNGALOWS—NORTHWEST

ABOVE THE AVERAGE
This outstanding brick in beautiful Northpoint has everything to make for real home comfort; beauty, structural soundness, convenience, 5 rooms, vitrolite kitchen, bath, fireplace, gas hotwater heat, automatic gas water heater, venetian blinds; insulated; storm sash, screened porch; basement walls of white glazed brick; 2-car garage; beautiful yard, 40x165.
PARKWAY REALTORS, MU. 7664.

GREER, 4661—Vacant 4-room brick, newly decorated. FR. 9814. CA. 2137

TERRY, 57xx—5-room bungalow. See owner at 4860 St. Louis.

SOUTH

IMMEDIATE POSSESSION
5970 Wanda, 5½ rooms; this place is a dandy; don't fail to see it. ZIDEN R. E. CO., Realtors, 4564 Gravois. FL. 6166. LO. 6999.

ALASKA, 4665 — 4 rooms, hot-water heat. SACKMANN, SI. 2550.

BOWEN, 3986—5-room brick, vitrolite wall bath and kitchen; gas heat; side drive with garage. A. J. MEYER & CO., PRospect 5322.

HAVEN, 807—4 rooms, bath, shower in basement; 2-car garage; furnace; conveniently located; $4350. EDGAR MEIER, Realtor, PA. 4045.

LOUISIANA, 6126—6 rooms, modern, vitrolite bath and kitchen. CH. 1566.

MILENTZ, 4777—Frame cottage, with 30x30 garage; stoker; modern conveniences. HU. 1845.

NEWSTEAD, 1309 S.—4-room frame; owner occupied; quick possession; $2650. GR. 5547.

CALL ZIDEN REALTY CO., Realtors, for list of cottages, bungalows or flats, FL. 6166. LO. 6999. 4564 Gravois.

SOUTHWEST

OPEN, NEW BUNGALOWS
6925-67 Plainview; beautiful new 5-room brick ranch houses with attached brick garages; here are really the modern homes you have been waiting for, with city conveniences and country atmosphere; automatic gas heat; tile bath and kitchen; large lots; these homes have everything and are priced right; convenient FHA terms. See salesman on grounds or call 10 to 1 p.m. Sunday.
J. BEN MILLER
3814 HAMPTON. LO. 0800.

COLUMBIA, 6017—6-room bungalow; finished attic; hot-water heat; looks like a million; hurry. Call for card.
ZIDEN R. E. CO., Realtors
4654 Gravois. FL. 6166, LO. 6999.

ESTHER, 21xx—5-room modern A1 condition, $6000; owner occupied; quick possession. GR. 5547.

FYLER, 6740—5-room, modern, hot-air oil. Call for card. PHELIM O'TOOLE, 4553 Gravois. Open Sunday. HU.2255, 1633.

HOLLY HILLS, 7100—5-room brick; 2 years old; owner resides. LO. 3987.

ITASKA, 5808—5 and sunroom; open 2 to 5; 1 room finished 2d floor; tile bath and kitchen, hot-water heat; gas. Call for card. PHELIM O'TOOLE, 4553 Gravois. HU. 2255, 1633.

KRAFT, 2004—4 and bath, furnace, 2 and bath, basement. LO. 7117.

5800 LANSDOWNE
IMMEDIATE POSSESSION
There's real living in this modern home; 5 rooms 1st floor, finished room 2d.
FEDERER. PR. 1519

"SEE ME FIRST"—TONY HURLEMAN, Realtor, Laclede 9092.

FOR QUICK ACTION and service let George do it. George, Realtor, HU.7100

RESIDENCES FOR SALE

FOR QUICK RESULTS list with us. MULLIN WALTERS REALTY CO., Inc.

NORTH

LEFFINGWELL, 1714 N.—$290 cash, vacant; 3 rooms (6 rooms, 2 baths), brick; open; $2790, HU. 9090.

VACANT — 3811 Fair av., 6-room brick, across from park, $900 cash, balance monthly. Mr. Young, JE. 2561.

SOUTH

GEYER, 1907—15-room brick; hot-water stoker heat; good home and income; price very reasonable. GR. 5547.

GEYER, 31xx—7 rooms, brick, 2 sunrooms, hardwood floors, oil burner, 2 car garage. WEBER, GR. 7322.

GURNEY CT., 26xx (one east Kingshighway) — Comfortable home, newly decorated, 3 bedrooms, 1½ tile baths, tile kitchen, oil heat. HU. 9090.

HOLLY HILLS, 40xx—7 rooms, bath, oil burner; A1 condition; garage. FL. 7562.

LONGFELLOW, 3117—Lovely home for discriminating family; 9 rooms, 2½ baths, beautifully decorated; in excellent condition; lovely yard, trees, shrubs; on one of St. Louis's finest boulevards. For full particulars, call GRACE, Realtors, 2253 S. Grand. PR. 7047.

MICHIGAN, 7828—8 rooms; brick; immediate possession; $6750. A. SCHLEAPPE R. E. PL. 1008.

SOUTHWEST

ARTHUR, 6953—9 rooms, 2 baths; stoker; 4 rental units. LA. 8658.

KINGSHIGHWAY, 2727 S.—9 rooms, 2 stories.

KNOX, 2012—7 rooms; 1½ baths; newly decorated; possession. HI. 8287

WEST

TOWN HOUSES
5035 WESTMINSTER; perfect location; 6 bedrooms, 4 baths; lavatory 1st floor. xx HORTENSE PL.; splendidly built house; in excellent condition.
MARY POTTER LOVE
REALTOR. PA. 8150.

IMMEDIATE OCCUPANCY
Lovely, extraordinarily well-built 4-bedroom home, in dignified private place. Truly an opportunity of a lifetime. To see it is to want it. Immediate action wanted. PA. 7333.

SEE THIS
5049 Wells; for immediate possession; well-built 5-room brick, slate roof, stoker heat; excellent condition; priced low for quick sale.
FRANK H. BROWN RLTY. ST. 0100.

BARTMER, 5744—Brick; 4 bedrooms, bath on 2d floor; also 3rd floor. EDWARD L. BAKEWELL, Realtor, CA. 5555, CH. 5555.

BRUNO, 7017—Vacant, 6-room colonial brick; 3 lovely bedrooms; painted, decorated; $7950; transportation, school, shopping; move right in. ST. 0873.

CATES, 5633—Steam heat, 3 baths; 10 rooms, 2 flors furniture. CA. 7433.

CLARA, 1425—9 rooms, 2d and 3d floor furnished, stoker heat, good income. GR. 5547.

FAIRMOUNT, 1516—3 bedrooms, 1 bath; large fenced lot; stoker; close to Rowe School and transportation.
ELEANOR V. BLASE
REALTOR—DE. 4100.

GIBSON, 4521—7-room brick, near cars, school. Owner, RE. 0400.

HODIAMONT, 1379—$290 cash, 12 rooms, brick, new roof, $5990. HU. 9090.

KENSINGTON, 5175—Vacant, 9 rooms, hardwood floors, tile bath, automatic oil heat, move right in; $8750. CA. 9606.

SEMPLE, 13xx—6-room brick, hardwood floors, bath, furnace. WEBER, GR. 7322.

STANFORD, 7455—Vacant in 10 days, comfortable home, 8 rooms, breakfast nook, 1½ baths, 2 bedrooms, first floor; 2 bedrooms 2d floor; 2-car garage; $13,700, HU. 9090.

WASHINGTON, 5109—12 rooms, 3 tile baths, stoker, garage. CH. 1566.

WEST BELLE, 42xx—7 rooms, hot-air furnace; tile bath; 2-car brick garage; all in good condition; immediate possession. RO. 1137.

WESTMINSTER, 4353—Colonial; 4 bedrooms, 2 baths on 2d floor; also 3rd fl. EDWARD L. BAKEWELL, Realtor, CA. 5555, CH. 5555.

QUICK possession; 8-room residence, 3 bedrooms, modern tile kitchen, hardwood floors, stoker, brick garage; good condition; $7500. 5206 Minerva.

VACANT—7 rooms; reconditioned, 1316 BLACKSTONE
STANLEY EPSTEIN, CE. 4801.

ACT NOW! List with VESTA GREER, RO. 3054. 5026 Washington.

FLATS, APTS. FOR SALE

CENTRAL

IS YOUR AGENT a Realtor?

NORTH

QUICK POSSESSION,
Now Vacant. Terms.
2709 Dodier, 2-family, 3 rooms, bath, furnace, owner leaving city, quick sale wanted.
4027 Labadie, 2-family, 5 rooms, bath, furnace, 5 rooms, bath, furnace, second floor vacant.
2909 N. 22d; 2-family, 4 and 5 rooms, bath, furnace, first floor vacant.
Sales. Loans. Insurance.
Duerbeck Realtors, JE. 2838

OUIDA, 6244—Frame flat 3-3, baths; large fenced yard; excellent location; reasonably priced; must sell to close estate. FLanders 2544.

PECK, 4240—4-4 modern brick single; bargain. JE. 9003.

NORTHWEST

COTE BRILLIANTE, 5979—4-5 single flat; owner anxious to sell; call for card.
FRED J. SCHMIDT JR., Realtor, GA. 4222. CH. 0990.

THEODOSIA, 5630—4-5 rooms, all conveniences; $4250, EASTON-TAYLOR TRUST CO., 4915 Delmar, Mr. Giles, FO. 4233.

SOUTH

CHEROKEE, 3537—Well located 4-4, single flat, baths, hot-water heat, 2-car garage; nice floors; good roof; near stores, bus and Grand car. ALTMAYER, Realtor. PR. 3535.

DUNNICA, 3650—5-5 matt brick, stone sills, tile bath, oak floors, venetian blinds, hot-water heating plant, copper guttering; 2-car garage; first-class shape and clean; possession at once. Open 2 to 5 Sunday.

ELEVENTH, 2626 S.—5 rooms 1st floor, 3-3 on second; only $2900. BELLER, REALTORS. GR. 5812.

FLATS, APTS. FOR SALE

SOUTH

FOLSOM, 4068 — 3-4 room single, baths; 1 furnace with stoker for both flats; 2-car garage. A. J. MEYER & CO., PRospect 5322.

MAGNOLIA, 3113—4-family and small store; toilets, baths; good income; price $4800; get card to inspect. GROEBL-SENNIGER, Realtor. FO.3133

McREE, 4132—$500 cash; will finance. HU. 9090.

OREGON, 2621 — 4-family 4 rooms, modern, garages, rent $1200. GLASSMAN, Realtor, CH. 8658.

SHENANDOAH, 45xx—5 and 5 single; bath, hot-water heat, stokers; 2-car garage. GR. 8814.

WINNEBAGO, 4039—3-3 rooms, bath, very clean; immediate possession; 2 single garages; fine yard for children; open 1 to 5 Sunday.

DOUBLE 3-room flat; 3 rooms, bath; furnace each; rent $1260 year. BOEHMER R. E. CO. PA. 6200.

SEE MEHLER today for quick sale or trade. 3216 S. Grand. LA. 4000.

A. C. FRIES, Realtor. Personal service. 2650 Gravois. SIdney 1000.

SEE M. J. STEFFAN—Sale or trade. 2650 Gravois, SIdney 1000.

VACANT—3628 McRee; single 5 and heated sunroom. GR.6974; RE.0400.

SOUTHWEST

BANCROFT, 5331—4-family; 3 rooms each; price $11,500. RUCKSTUHL. MAin 4111 or HUdson 3341.

BANCROFT, 6346A—4-family flat, income $170.

GARNER, 6927—5-5 single, vacancy, $2000 down. ADAMSON, Realtor. RE. 7311.

WE PAY best cash prices for property. PIPER REALTY CO., PR. 7800.

WEST

HOME AND INCOME
6249-51 North Dr., U. City; well-built 4-4 single brick flat; owner says sell at once.
FRANK H. BROWN RLTY. ST. 0100.

FORSYTHE, 7301—Duplex; 5 rooms, sunroom, 1½ baths in each; stoker. EDWARD L. BAKEWELL, Realtor. CA. 5555, CH. 5555.

GOODFELLOW, 1428—5-6 rooms; possession first floor; terms. CH. 8514.

HODIAMONT, 1379—$290 cash; four flats, brick, new roof, $5990. HU. 9090.

SEMPLE, 1365—2 families, 4-5 rooms, clean, modern hot-water heat; immediate possession; price $5500, terms. RO. 7205.

ACT NOW! List with VESTA GREER, RO. 3054, 5026 Washington.

LOTS FOR SALE—VACANT

LOT—96x100; sell part or all. WM. APPEL, Realtor, LA. 6867.

SOUTHWEST

MURDOCH—St. Louis Hills lot; near Catholic church; $2100, HU. 4334.

NEAR ST. LOUIS HILLS—Lot 60x130; will help build. FL. 8980.

WEST

CORNER LOT—University City, 79x109. PA. 2968.

BUSINESS PROPERTY FOR SALE

SOUTH

MERCANTILE BLDG. FOR SALE—1415 S. Broadway, store, 4 rooms with bath; good location. STEINLAGE & SCHMID, 722 Chestnut.

WEST

4 STORES—1-story brick; 1234 Hampton; fine location HI. 8287.

IS YOUR Agent a Realtor?

INDUSTRIAL PROP. FOR SALE

FOURTEENTH, 1629-33 N.—6000 sq. ft. South Eighth, 10,000 sq. ft., lease only. 700 S. Theresa, will build on 25,000 sq. ft.; R. R. tracks. GEO. H. STREIFF CH. 6223.

INVESTMENT PROPERTY

12-18-24 FAMILY APTS.
All in ideal locations and sound investments. For details call
Herman Glick. CH. 1747.

ST. PIUS PARISH—Store building, with six-room flat above; hot-water heat, stoker; thriving grocery and meat market; can be bought with or without the fixtures; reasonable. RENGEL, REALTOR. LA. 9543.

FOR investment property call GLIKWATELL, 5154 Delmar, RO. 0611.

REAL ESTATE FOR COLORED

CLARK AND LEFFINGWELL, S. W. COR.—Fully equipped church; can be converted into store or factory; also 8-room house. FEYDT, 3521 S. Grand, LA. 3841. (*)

CORA, 1824-26 — 4-family, 3-room flats, exceptionally well-built. EASTON-TAYLOR TRUST CO., 4915 Delmar, Mr. Giles, FO. 4233. (*)

EUCLID, 1322-24 N.—Price reduced; 4-family flat; 4-5 rooms; 1 vacant; call Mrs. Holland, NE. 4197. (*)

FOUNTAIN, 4861—Act now! Buy this good 10-room residence. To see call RO. 3054.
VESTA GREER, 5026 Washington. (*)

PENDLETON, 14xx—3-4 flat; brick; baths; furnaces. Cecil Scott, Peoples Bldg. NE. 0232. (*)

PENDLETON, 14xx—4-5 flat; brick; baths; furnaces. Cecil Scott, Peoples Bldg. NE. 0232. (*)

ST. FERDINAND, 4356—3-room house, bath, toilet, garage; newly painted and decorated; vacant, ready to move in; terms; inspect. RO. 7205. (*)

WAGONER PL., 1814-14A—Act now! Buy this good 5-6 flat. To inspect call RO. 3054.
VESTA GREER, 5026 Washington. (*)

$1000 CASH—Balance monthly, buys fine 4-family flat of 4 and 5 rooms, modern, 4633-35 Vernon av. BRUNE REALTY CO., 722 Chestnut. (*)

VACANT — 3627-29 Page; brick duplex; 7 rooms, bath each; bargain; terms. To inspect call Mr. Young, JE. 2561. (*)

TO BUY or sell your home, be sure and see Cecil Scott, Buy and sell with confidence. People's Bldg., NE. 0232. (*)

C. M. MOORE, 4179 Enright, specializes buying, selling colored homes. NE.6874

REAL ESTATE—WTD. TO BUY

WE NEED LISTINGS—Have cash buyers for U. City, Clayton and other county property. Call us first if you want quick action; a fair price and cash for your home, flat or apartment. FRANKLYN E. MEYER R. CO., PA. 3390.

SAVE COMMISSION
Will buy, pay cash, regardless of location, size or condition; fast closing. Write today. Box O-96, Post-Dispatch.

A BUYER WITH ALL CASH. Pay good price, 3 or 4 room bungalow. YECKEL-EARICKSON PR. 0175

BEST cash prices paid for flats, cottages bungalows, apartments. CH. 1969.

BUNGALOW—4 or 5 rooms, northwest. Have all cash. Box C-183, Post-Disp.

BUNGALOW—City or county; pay cash. GR. 6483, CA. 7876.

BUSINESS EXECUTIVE — Transferred from Pittsburgh; wants to buy 6 or 7 room house; prefer Webster or Kirkwood. Box H-96, Post-Dispatch.

CALL Phelim O'Toole for list of cottages, bungalows and flats. 4553 Gravois. Office open Sunday. HU. 2255.

CASH for your property; all types, any condition, city and county. Call or write M.A.Rust&Sons, MA.4551, 816 Chestnut

CASH for property; immediate answer; no commission. RO. 0069.

CASH for city or county property. Call BURIAN RLTY. CO., 4012 Chouteau.

CASH for your property, Call CHARLES A. JOHNSON, PR. 2668.

A VARIETY of good property for sale; get list. F. ARNOTE, De Soto, Mo.

COLORED CLIENT—Wants home; pay cash. Bennett, RO. 0266; DE. 5421.

COTTAGE OR FLAT—Reasonably priced, will pay cash, no commission. Call Mrs. Barkau, CH. 8970.

COTTAGE, flat or bungalow wanted from owner. Pay cash. HU. 2332.

DO YOU want to buy any size hotel? Call MECKEL, CA. 3150.

FLAT Wtd.—5 and 5 single; quick; all cash; south or southwest. Call immediately; $8000 to $12,000. Call RUCKSTUHL. MA. 4111 or HU. 3341.

FOR QUICK SALE list with E. W. FRANCIS & CO., PA. 7330.

FOR CITY AND COUNTY PROPERTY See REX CARLETON, MU. 0125.

HAVE quick buyer for 2-family flat with 5 and 6 rooms, Northwest. FRANCIS & RUTH, MAin 2142.

HAVE CASH for bungalow, flat or residence, north or northwest, Call NE. 3766 or write 4122 Farlin av.

HAVE CASH BUYERS—Sell now, while prices are up. MAUDE S. BARKHOUSE, Realtor, FO. 4420.

HAVE quick buyer for 3-room cottage in city, west of Kingshighway, north of Page. FRANCIS and RUTH, MA.2142

HAVE CASH for home in county. P. O. Box 3461, Maplewood, Mo.

HIGH CASH PRICES paid for property. HIEMENZ REALTY CO. CH. 8452

HOME Wtd.—Quick possession; 4 or 5 rooms; cash. Box O-177, Post-Dis.

INDUSTRIAL BUILDING with 25,000 sq. ft. floor space; must be south of Russell and west of 18th. LA. 6505.

LARGE RESIDENCE for rooming house with or without units; west; cash. Write L. Harris, 14 S. Taylor av.

LIST YOUR PROPERTY with us; we have buyers for bungalows, flats, residences, apartments, business and industrial property. MERCANTILE - COMMERCE BANK & TRUST CO,

LIST your property with us for top prices and courteous service. HARMON & SHELTON, Realtors, MA. 0268.

LIST with us for quick results. WESTERHOLD-FREY, Realtors, DE. 1200.

LOT Wtd.—Approximately 50x125, for small factory; must be cheap. LA. 0291.

NEED PROPERTY — Richmond Heights and Clayton. JUDGE. PA. 8140.

PROPERTY bought for spot cash, any kind; quick closing, GLICK R. E. CO., Realtors, 801 Chestnut, MA.4182

PROPERTY bought, sold and exchanged. LARNER-DIENER R. CO., CE. 2965.

READY to SELL? You better see KRELL, 3154 S. Grand. LA. 9088.

REAL ESTATE—WTD. TO BUY

RESIDENCE Wtd.—In South St. Louis. Need 4 bedrooms. GR. 9594.

RESIDENCE Wtd.—U. City or Clayton, 6-7 rooms; 1½-2 baths; must be modern. HI. 1556.

SEE ARTHUR C. SCHRIEBER, Realtor for personalized service. Room 402, 1709 Locust. GA. 4748-3594.

SELL YOUR PROPERTY NOW—We get top cash prices. KORTE, Realtors, 717½ Chestnut. MA. 4258.

SELL YOUR REAL ESTATE—WE BUY. MICHELSON R. CO., 820 Chestnut.

WE CAN SELL quick, buyers waiting. GEO. J. WANSTRATH R. C. CE.2940.

WILL BUY of owner, bungalow or flat. J. K. GOIN, 6138 Delmar, DE. 0104.

WILL PAY CASH for property, regardless of condition. HEIKES, CE. 1382.

YOU can have cash for your real estate in 5 days; buyers waiting. Want action? DICKMANN, 804 Chestnut. MA. 4111

IS YOUR Agent a Realtor?

FARMS FOR RENT

DAIRY FARM—240 acres; Eureka, St. Louis County, Mo. CH. 0306.

FARMS FOR SALE

ILLINOIS

20 ACRES—5 rooms; barn; 2 wells; cistern, Eldred, Ill. 1953A O'Fallon

245 ACRES—Okawville, good improvements. Hahn-Lippelmann, 4131 S. Grand. LO. 7670.

GOOD MODERN HOME—4 lots; in Marine, Ill., at a sacrifice. Priced for quick sale: immediate possession. Bob, 223 S. Buchanan, Edwardsville, Ill. Telephone 525.

FARM—Fertile; Illinois River valley; 325 acres; ½ mile lakefront; 200 cabin sites. Write Box 204, Grafton, Ill.

MISSOURI

3 ACRES—Bellflower; 6-room house; good red barn; poultry house; wood shed, level rich soil; electric; $2500. GO. 0120.

4¾ ACRES, Jefferson County, on State Highway 21, 10 miles out; electric available; old farm buildings; $3300; 1-3 cash, balance monthly payments. HUdson 3430.

7 ACRES—Part cleared and level; electric available; 15 miles; $950. LO. 3392.

10 ACRES—Improved; 21 miles; $2000 GR. 5547.

12 ACRES—8 creek bottom, 3-room house, poultry house; 34 miles south. ROY J. YATES, Realtor. LA. 3199.

13 ACRES—4-room home; outbuildings; on Highway 21; 25 miles out; $4150* YATES, LO. 5577.

40 ACRES—Set in lespedeza, pasture, ponds, well, cistern, outbuildings; tile building with room for living quarters and store; electricity; Highway 14; $3200. ALVA JOLLIFF, Fair Dealing, Mo.

40 ACRES—Rolling land; set in lespedeza; 15 acres hay cut, 25 acres standing; ideal for pasture; good fence; water year round; 20 miles west of Poplar Bluff; $32.50 per acre. Alva Jolliff, Fair Dealing, Mo.

40 ACRES—Unimproved on good road; 21 miles out; 1 spring, $2000. GR. 5547.

55-ACRE bottom farm, modern, improvements, on good fishing stream; partly stocked; one of the best buys in Franklin Co. Priced for quick sale. GR. 5547.

66 ACRES—Level ground, 25 miles west Cape Girardeau, Mo. Leo Seiler, 934 Academy, RO. 1920.

110 ACRES—60 acres cultivation, 50 acres timber; good lespedeza pasture, fine for stock farm; $15 acre. Alva Jolliff, Fair Dealing, Mo.

116 ACRES — 7-room house; furnace; large barn, modern chicken houses for 1000 chickens; granary, cribs, shops and brooder houses; all buildings in excellent condition; daily driving distance. HI. 6650.

125 ACRES — Grazing and farming, spring and well, $3500; owner selling. Box N-116, Post-Dispatch.

159 ACRES—140 tillable, some bottom; 15 timber; spring-fed pasture; 6-room house; beautiful shady lawn; good barn with basement; 3½ miles town; bargain. R. B. ZIRNHELD, Wentzville, Mo.

200 ACRES—House, barn, country store, 30x60; stock, fixtures; good business; $5000. UNDERWOOD, Vichy, Mo.

SMALL farm and other land near river; information write O. L. HARMON, Berryman, Mo.

MONTGOMERY COUNTY FARMS—All types and kinds. B. Sisk, Montgomery City, Mo.

FARM—120 acres; 100 acres cultivation; 6-room house, new papered; 50x50 barn; $40 per acre, ⅓ cash. Jim Hoxworth, Neelyville, Mo.

FARMS—A. Biselli, 2025 W. Clay, St. Charles, Phone 866.

FOR LIST of farms write Schulte Realty, Perryville, Mo.

REAL ESTATE OUT OF ST. L.

SHOW PLACE
Gulf coast, $35,000; 127 feet, facing beach; running through square block, 650 ft. deep; modern building, comprising 5 completely furnished apartments; good revenue.
J. D. ROONEY, 1736 Audubon, New Orleans, La.

4-ROOM HOUSE with full basement, and 7 lots adjoining Highway 61; fruit and outbuildings; 1 mile north of Bonne Terre, Mo.; electricity; priced to sell. HARDY McCORD, Bonne Terre, Route 1, Mo.

DE SOTO, MO.—3-room house, 4 lots; 1228 N. Park, $1000; $500 down. Owner, 7350 Calvin. CO. 3863.

AUTOMOBILES

AUTOMOBILES FOR SALE

FINANCE CO REPOSSESSIONS.
These cars sell under ceiling.
'35 Olds sedan, $150.
'36 Dodge panel truck.
'38 Buick sedan.
'35 Studebaker sedan.
'36 Ford coach.
3007 BELL AV.

'41 STATION WAGON
Ford; good clean car; radio, heater; owner wants late model passenger car in trade.
Merry Motor, 5806 Delmar. FO. 4320.

BUICK—'42 Special DeLuxe Sedanette; 2-tone gray; radio; underseat heater; seat covers; driven 14,000 miles. If you want a car like new, here it is. CITY MOTOR, 4761 Easton.

BUICK—'40 super 4-door sedan; radio, heater, original paint, clean inside and out; priced reasonable. "REDDY" KALE, 2323 S. Kingshighway. Open evenings.

BUICK—1941 2-door sedan; radio, heater; will sell for cash and older car. WAtson 4161.

BUICK—'41 5-passenger coupe; radio and heater. ERNIE LEAR AUTO SALES, 4653 Gravois.

BUICK—1938 coach; radio, heater; we finance. 6497 Chippewa. HU. 6660. OPEN 24 HOURS EVERY DAY.

BUICK—'41, 4-door sedan; excellent condition. Box N-88, Post-Dispatch.

CADILLAC—'39, 60 special, new tires, low mileage, good upholstering and paint; priced right; private owner. WAb. 1455W.

CADILLAC — 1937 7-passenger sedan; radio, heater. ERNIE LEAR AUTO SALES, 4653 Gravois.

CHEVROLET—'40 special de luxe convertible coupe; radio, heater; ceiling price; no trade needed. CHRISTEN PONTIAC, 6171 Natural Bridge.

CHEVROLET—'39 master de luxe 2-door sedan; tires, finish, upholstering and motor good. "REDDY" KALE, 2323 S. Kingshighway. Open evenings.

CHEVROLET—'36 de luxe town sedan; very clean upholstering, new paint; priced to sell, "REDDY" KALE, 2323 S. Kingshighway. Open evenings.

CHEVROLET—1941 town sedan; radio, heater; matched prewar tires. CHRISTEN PONTIAC, 6171 Natural Bridge.

CHEVROLET—Standard coupe; 99% tires; good running order; $325 cash. Today. 1122 Eichelberger. FL. 2281.

1942 CHEVROLET—Fleetline town sedan; heater and radio; ceiling price. 4714 Delmar.

CHEVROLET — 1935; new motor and tires 99%. NE. 0947.

CHEVROLET—1935, runs good, $295. Terms. 3829 Bell. NE. 5400.

CHEVROLET—'35 coach; god transportation; $110 down. 6051 Arsenal.

CHEVROLET—'36 town sedan. CHRISTEN PONTIAC, 6171 Natural Bridge.

DE SOTO—'37 sedan; runs good, $285. '33 Chevrolet roadster, $150. '34 Chrysler convertible sedan, $225. 3829 Easton. Open till 3 p.m.

DODGE—1940 sedan; low mileage; good condition; damaged left front. 2520 N. Grand, FR. 8126.

DODGE—1941 sedan; radio, heater; fluid drive; would like older car in trade. 2226 McCausland.

1941 DODGE—Custom 2-door sedan; heater and radio; ceiling price. 4714 Delmar.

DODGE—'36 coach; radio; heater; good tires. 2213 S. Grand.

DODGE—'36 sedan; good transportation; $295 today. 6051 Arsenal.

DODGE—'42 tudor; A1. ERNIE LEAR AUTO SALES, 4653 Gravois.

DODGE—'35 sedan; Sunday. 4159A Prairie.

FORD—1931 coach; new paint, good rubber; must sell. 3845 Easton, 5-8 p.m. only.

FORD—Model A 1930 2-door sedan; engine, clutch, brakes, etc., new; 16-in. wheels. PA. 2861.

FORD—'41 super de luxe sedan; nice car; after 6 p.m. 4256 Shenandoah. No phone calls.

1941 FORD—2-door sedan; heater and seat covers; ceiling price. 4714 Delmar.

FORD — '38 coach; good motor and tires. 1435 N. 13th.

FORD—'35 Tudor; $322. CHRISTEN PONTIAC, 6171 Natural Bridge.

FORD—'37 coach, A1; OPA ceiling. 4661A Delmar, RO. 4779.

FORD—'35 tudor; private owner. 6207 Ridge.

FORD—'41 de luxe coach, radio, heater, perfect. 6051 Arsenal.

FORD—'37 coupe; radio; good condition. 3940 Castleman.

AUTOMOBILES FOR SALE

HUDSON—'39 Country Club sedan, radio, heater, $950; excellent condition. BOYD-GIOMI, 5836 Delmar.

HUDSON — '42 4-door sedan; radio, heater. McDANIEL MOTOR. LO. 2600. 7835 Ivory.

HUDSON—'42 2-door; very clean. CHRISTEN PONTIAC, 6171 Natural Bridge.

HUDSON—'41 Comm.; 4-door sedan. MURRAY, 2506 S. Jefferson.

HUDSON—'37 sedan; $450; good condition. 4462 Laclede.

LA SALLE—1938 4-door sedan; clean car inside and out, radio, heater, good tires; priced to sell. "REDDY" KALE, 2323 S. Kingshighway. Open evenings.

LA SALLE—'38 convertible coupe; good tires, radio, heater; $850 cash; private. 3964 Cottage. FR. 4193.

LINCOLN—'39 4-door; radio and heater. ERNIE LEAR AUTO SALES, 4653 Gravois.

NASH — '41 light four-door sedan; heater. ERNIE LEAR AUTO SALES, 4653 Gravois.

OLDSMOBILE—'41, 6 cylinder, 4-door, heater, radio; excellent condition.
JOHN J. VOLLMER, INC.
216 W. Lockwood. HI. 1124.

OLDSMOBILE—'40, light 6 sedan; low mileage, good tires, below ceiling.
JOHN J. VOLLMER, INC.
216 W. Lockwood. HI. 1124

OLDSMOBILE—'40 8-90 4-door; radio, heater; ceiling price; no trade. CHRISTEN PONTIAC, 6171 Natural Bridge.

PACKARD—'41 110 club coupe; radio; heater. McDANIEL MOTOR, LO. 2600 7835 Ivory.

PACKARD—'38 "6", tires like new, very clean. LA. 1694, after 3.

PIERCE-ARROW—'32 touring car; excellent mechanical condition; $295. FR. 1432 or KI. 4590.

PLYMOUTH—1937 de luxe 4-door sedan; top condition; 75% rubber; $395. 1847 N. Broadway. CEntral 7194.

PLYMOUTH—'41 4-door sedan; with heater. McDANIEL MOTOR, LO. 2600 7835 Ivory.

PLYMOUTH—'41 2-door; heater; clean. CHRISTEN PONTIAC, 6171 Natural Bridge.

PLYMOUTH—'36 4-door sedan; good tires; runs good; $295; terms. 2819 Gravois, LA. 3354.

PLYMOUTH—'41 4-door; clean. CHRISTEN PONTIAC, 6171 Natural Bridge.

PLYMOUTH—'36 sedan; $250. 4205 W. Sacramento.

PLYMOUTH—'41, 2-door de luxe; A1; radio, heater. 6131 Delmar.

PLYMOUTH—'36 coupe; good condition; bargain. 1015 S. Spring.

PLYMOUTH—'41 sedan; good condition. 1015 S. Spring.

PLYMOUTH—'34 sedan; good transportation; $265 today. 6051 Arsenal.

PLYMOUTH—'35 coach, good tires and running condition. 1435 N. 13th.

PONTIAC—'41 4-door radio; heater. CHRISTEN PONTIAC, 6171 Natural Bridge.

PONTIAC—'40 4-door sedan; radio and heater. ERNIE LEAR AUTO SALES, 4653 Gravois.

PONTIAC — '35 6 two-door; radio. CHRISTEN PONTIAC, 6171 Nat. Br.

PONTIAC—'37 sedan; good transportation. 6051 Arsenal.

STAR—1925 model; $150; good condition. 2920 Big Bend.

STUDEBAKER—'40 Champion club sedan; overdrive; looks and runs good; $865; terms. 2819 Gravois. LA.3354

STUDEBAKER—1936 coupe; runs good, radio, heater. 6131 Delmar.

WILLYS—'42 sedan; original tires; low mileage; looks like new. 3157 Gravois. SI. 1166.

WILLYS—'38 sedan; $250. 2105A Salisbury. GA. 3334.

AUTO WRECK REBUILDING — Car painting; fender work; highest character workmanship; reasonable prices; fast, prompt service. CHRISTEN PONTIAC, 6171 Natural Bridge. EV. 5000.

AUTO PAINTING — Prewar material; prompt; $30 and up. SHY MOTORS, 5450 Gravois. HU. 5050.

DRIVE A GOOD CAR HOME for $50 to $100 down; easy terms. INSTALLMENT AUTO SALES, 6246 Easton.

AUTO PAINTING and dent work wanted. 3849 Delmar. NE. 6718.

AUTOMOBILES WANTED

Willcockson Motors
Will buy your car now, while prices are still high.
We need and will buy any model: Buick, Cadillac, Chevrolet, Chrysler, Dodge, Ford, Mercury, Oldsmobile, Packard, Plymouth, Pontiac and others.
Our stock is turned rapidly and we are in a position to pay the maximum cash price, within OPA ceiling, for your car. Make sure you get our price before you sell.
Your car will be inspected promptly. Immediate payment will be made upon our purchase.
Willcockson Motors
Buick Dealer
3901 Laclede (8) JE. 6230.

CALL MENDENHALL
Will pay high cash price; we will buy any make or model automobile, 1932 to 1942. You are passing up a good bet if you do not stop in and get our bid. We have a buyer on hand at all times. Don't fail to see us. Come to one of St. Louis' oldest dealers and get a top cash price within OPA ceiling. No waiting, no delay, bring your title and we can do business now. Call or see Bill Dugan.
MENDENHALL
CE. 8200
Authorized Ford Dealer.
29th year at 2315 Locust.

CALL BATSON LA. 3354
We need cars and trucks, any make, any model; many buyers waiting; no car too old; top prices, within OPA ceiling, for good clean cars; our policy is to buy cars in good condition, cars in fair condition or cars in poor condition; drive out and get our price before you sell your car. If car is not running or you do not have plates, telephone us and a representative will call at once and give you best possible cash price; open 9 a.m. to 9 p.m. BATSON MOTORS CO., 2819 Gravois. LA. 3354.

SHEARER CHEVROLET
Are you confused by so many offers to buy your car? Sell it to the largest dealer in this area and 4th largest Chevrolet dealer in the U. S.—your guarantee of the "best deal in town." We can give you more because of our policy of "large volume, small profit per car."
SHEARER CHEVROLET
7256 MANCHESTER AV.
HI. 3400—L. T. Gilliam. Open Eves.

CASH
Our retail business is good, our stock is turning constantly; we need cars at once; we can and will pay the top price within OPA ceiling; our buyer is always at hand; no waiting, no delay; courteous, prompt treatment, premiums paid for clean cars; cash at once; reliable GM dealer. Convenient.
THOMS PONTIAC
5225 Delmar bl. FO. 8992.
Late Model Used Cars.

HOOD
Needs cars at once. You have the car. We have the cash. Any make, any model, top cash price within OPA ceiling. Call or see Jimmy Hood for a quick deal at
L. J. HOOD USED CARS
Grand & Easton NE. 7887
Open Till 9 P. M.

DON'T SELL YOUR CAR
Until you have seen us. Get other bids first, then let us give you an appraisal. This is no bunk. See for yourself. How do we do it? The answer is our low overhead enables us to do it. Five minutes of your time is all we need to buy your car. Any make or model. If no license, we will call. Open from 9 a.m. to 9 p.m. CYRUS MOTOR CO., 3518 Lindell. JE. 5060.

You Have Nothing to Lose
You may gain a large amount. Call LO. 4730 before you sell your car. Try it.
Geo. A. Sutton Sales Co.
3641 S. Kingshighway. LO. 4730

VINCEL will buy your car for top cash price within OPA ceiling—the best place to sell your car; any make or model from '34 to '42; prompt service; no delay, no waiting; cash in 5 minutes; play safe; sell to an authorized dealer. Bring your title. Buyer always on hand. FRED F. VINCEL CO., St. Louis largest Olds dealer. 3401 Washington. NE. 0900.

DON'T SELL your car until you call FRANKE. We are in a farming community where demand is great; call us for appraisal, night or day; any model wanted from 1930 to 1942; 26 years in the automobile business. FRANKE AUTO SALES, Telegraph rd. and Meramec river. VI. 2-2701 (no toll).

Geo. A. Sutton Sales Co.
Is still operating in a volume manner; if you want to sell your car, don't wonder, call me at
LO. 4730, 3641 S. Kingshighw

BEST time to sell your car is now; announced new cars will force prices down. We top 'em all within OPA. CHRISTEN PONTIAC, 6171 Natural Bridge. EV. 5000. St. Louis' Oldest Pontiac Dealer.

L. M. STEWART, INC.
Will buy your car for cash; within OPA ceiling price; any make or model.
Chrysler & Plymouth Dist.
3228 LOCUST. JE. 3610.

WE BUY CARS
ANY MAKE OR MODEL.
WESTERN, 4454 EASTON

TUCKER MOTOR
WANTS CLEAN LATE MODEL CARS. PAY CEILING. 3414 S. GRAND. PR. 4400.

AUTOMOBILES WANTED

Geo. A. Sutton Sales Co.
Will work on a short profit that means a better deal for you. Call me. I might surprise you.
LO. 4730, 3641 S. Kingshighw

STOP AT GREBE'S—St. Louis' oldest Olds dealer will pay high cash prices within OPA ceiling; any make or model; bring title and get ready cash; if you have no gas, call us. GREBE MOTOR CO., INC., 3600 S. Kingshighway. FL. 0800.

JOHN COIL SAYS: When you need anything as badly as we need cars you'll pay the top price to get it. That is what we propose to do. Pay the very top within OPA ceiling price. COIL MOTOR, 4111 W. Natural Bridge.

VINCE SAYS: BE CONVINCED—Come in or phone for top cash price within OPA ceiling on all model cars, cash in 60 seconds. McMAHON PONTIAC, Phone GR. 2666. 3504 S. Grand at Gravois. 3507 Gravois at Grand.

AUTOS Wtd.—Any make, any model. If you can't come down, call us for appraisal. One of the oldest used car dealers in St. Louis, 25 years in business. STANDARD MOTOR CO., 3972 Chouteau. NE. 2280.

AUFFENBERG buys cars for cash within OPA ceilings, or will sell your car at no cost to you. Open evenings. 820 N. Kingshighway, RO. 2486. 1½ blocks north of Delmar.

CALL COlfax 6050 now. We will buy your car right now over the phone and be out in a flash with a bundle of cash. See PAUL C. SCHULTE MOTOR CO., 4900 Natural Bridge, COlfax 6050.

MURRAY MOTORS—A new Nash dealer; we need and will buy any make car, 1936 to 1942; bring car and title to 4870 Natrual Bridge or call CO. 3307. MURRAY MOTORS, INC.

ATTENTION—Don Winter pays high, within OPA ceiling, 1929 to 1942 cars, trucks, motorcycles, tires; bring title, get cash. Sunday phone FL. 6450. 1403 S. 12th. CE. 1932.

CASH FOR YOUR CAR—Top cash prices paid within OPA ceiling, for clean late model cars in good condition. FOREST CADILLAC CO., Grand and Lindell (3), JE. 3080.

DO YOU have a Ford or General Motors car that you want to sell? I've got the cash, if you got the car; act now, don't wait. LO. 1808. Sunday, FL. 2942. 3710 S. Kingshighway.

TOP CASH PRICES within OPA ceiling, for used cars; Packard distributors.
BERRY MOTOR CAR CO.
2201 Locust. CE. 2500.

LAST CHANCE before new cars hit the street. We need cars very badly; price no object, within OPA ceiling. SOUTHERN MOTOR CO., 4946 Natural Bridge.

CHAMBERS MOTOR will pay within OPA ceiling prices for your clean used cars. See us before you sell. CHAMBERS MOTOR CO., 3863 S. Grand. PR. 7400.

WE PAY within OPA ceiling prices for used cars, any condition, 1929 to 1942 models; bring your title; get our cash. 1403 S. 12th st. CE. 1933. Sunuday, phone FL. 6450.

NO CHISELING—All makes and models still urgently needed; top cash, within OPA ceiling. INSTALLMENT AUTO, 6246 Easton. Days, GO. 7388; nights, PA. 8711.

ALWAYS in need of cars, especially older models; '29 through '37; come to 4850 Natural Bridge, ask for Tony and get a high bid. LASKER MOTORS, GO. 4409. Open eves. till 9 p.m.

IN distress, lady leaving for California, needs late model car immediately, price no object. Mrs. Brown, 4865 Cote Brilliante. RO. 2745.

50 AUTOMOBILES Wtd.—Pay high cash prices. ANDY BURGER MOTORS, South Side Ford Dealer, 3654 S. Grand. LA. 7600.

WE BUY any make, any model, regardless of condition; '28 to '42. Call us first. We will be out with the cash. 4301 Washington. JE. 7315.

TRANSPORTATION need returning to road job; need car in good condition; will pay cash for late model. 5734 Labadie. GO. 1775.

VETERAN needs late model car in good condition for his work; will pay ceiling price, cash. WAbash 1889. 2505 Marshall.

WEST SIDE BUICK Co. will buy your car and pay a top cash price within OPA ceiling. 490 N. Kingshighway, RO. 6900.

I WOULD like to buy your car; I need it; I will appreciate your business; you will be glad you called. KIETH MOTOR, 6545 Easton. CO. 6080.

WE NEED CARS—Phone EV. 0885, our appraiser will call and pay you top price, within OPA ceiling, for you rear. BEHLE-BURNS MOTORS, 5160 Natural Bridge. Open evenings.

I HAVE SOLD MY CARS—Now is the time to sell yours; don't wonder what I will give. Just call FL. 8900. VINCEL PONTIAC, 4315 S. Kingshighway.

MAKES NO DIFFERENCE — G.M., Ford, Chrysler or Studebaker. John Vincel needs cars. Call FL. 8900. 4315 S. Kingshighway.

JOHN VINCEL will pay a load for any clean, late model car. Call FL. 8900. C. E. VINCEL PONTIAC CO., 4315 S. Kingshighway.

HOW MUCH do you want for your car? See us at 3157 Gravois or call SIdney 1166 and we will be right out with the cash.

NEED AUTOMOBILE—In good condition; any make considered; prefer late model; all cash. 4254A Athlone. Call COlfax 5375.

MUST have car immediately; late model preferred; all cash. Work nights; call during day, 3504A S. Grand, GR.9988

SERVICE MAN due to be discharged wants nice '36-'40 model car. HU. 4416. 5340 Tholozan.

TOP—OPA ceiling prices paid for your car. PARDUE MOTOR, 5831 Easton, GO. 8200.

GOOD CAR Wtd. — For transportation; private. What have you 5455 Delmar, apt. 104. FO. 8558.

LATE MODEL car wanted; will pay cash; work days. Call evenings, LA. 9795. 3510 Miami, Apt. 121.

PACKARD—'40 or '41 sedan, for cash; private. FO. 1327. 1351 N. Kingshighway.

WANTED—Chevrolet or Ford, '39, '41; pay cash; no dealers. 4824 Ledue. FO. 8878.

NEED Ford, Chevrolet, Plymouth; private party; pay cash. 6268 Loran. Call FL. 2155.

WANTED—'36 to '42 models; highest prices paid. FISHEL AUTO SALES, 4169 Manchester, JEfferson 9122.

USED CARS Wtd.—All makes and models. ERNIE LEAR AUTO SALES CO., 4653 Gravois. HU. 3838.

CLEAN CAR—From private party; reasonable. 1736 S. Vandeventer. GR. 5579.

WANTED—50 CARS
WILL PAY CEILING PRICE.
MURRAY, 2506 S. JEFFERSON.

PRIVATE PARTY will pay a load for '39 to '41 Ford or Chevrolet. 4468 Labadie, GO. 0311.

DISCHARGED VETERAN wants good used car, any make, pay cash. 3137 Louisiana, 2nd south. LA. 2105.

PRIVATE party needs reliable car for sales transportation; all cash. GO.6042. 5372 Natural Bridge.

I JUST WANT to buy used cars. Call or see "REDDY" KALE, 2323 S. Kingshighway.

1931, '32 or '33 model wanted in good mechanical condition; prefer heavy car. CA. 4349. 5933 Oakherst pl.

CAR Wtd.—Late model; pay cash. Phone evenings, PL. 0210 or bring car to 5830 Mardel.

BUSINESS MAN wants good, clean car, any make or model. Win. 1864; 3530 Charlick.

WAR II veteran needs pleasure car for business. Good condition. ST. 5521. 3320 Norma ct.

URGENTLY need good late model car, prefer Ford or Chevrolet. Miss Williamson, 4167 Wyoming. LA. 7647.

I NEED at once '40, '41, '42 cars; all makes. Come in or phone. WATSON MOTOR, 6051 Arsenal. HI. 3816

IF IN DOUBT try us out; we mean business; no red tape. 3157 Gravois. SI. 1166. Open evenings.

PRIVATE party urgently needs a good Chevrolet, Ford or Plymouth. SI. 0570. Mrs. La France, 3139 Russell.

CONTRACTOR wants privately owned car; must be clean. 7154 Wise, ST. 2425.

AUTOMOBILE Wtd.—By private family. 7609 Suffolk, ST. 5223.

ALL AUTOS BOUGHT—We need them. KLINK, 2213 S. Grand.

EX-SOLDIER wants nice car; all cash. 4209 Lindell. EV. 0988.

CAR Wtd.—Prefer privately owned; high cash. 5900A Arendes. PL. 9606.

CITY MOTOR—Wants to buy your car for cash. CITY MOTOR, 4761 Easton

RETURNED service man desires auto; private owner. LA. 3965. 3882 Juniata.

USED CAR—From private party. FL. 3204. 8618 Gravois.

VETERAN wants clean car; reasonable. GR. 9184. 4415 De Tonty.

RIEFLING wants clean late model cars. 2333 S. Jefferson. GR. 5050.

GOOD USED CAR Wtd. — No dealers. CH. 2021, 1414 S. 9th st.

CAR Wtd.—By private party for cash. ST. 1344. 6521 Pernod.

CAR Wtd.—For cash; private party. 9836 Linn. LO. 9024.

AUTOS & TRUCKS FOR RENT

TRUCKS—for rent without drivers; van and panel bodies; low rate. GA. 3131.

BODIES, PARTS, TIRES

AUTO and truck parts; trailer axles, 5th wheels; dump bodies, all sizes; closed-in bodies and cab protectors; truck and passenger car wheels; motors for power units. FISHEL AUTO PARTS. 4301 W. Clayton, FR. 6316.

DUMP TRUCK BODY—All-steel hydraulic lift, 3-way dump; 6'6"x8'6"; used, but like new; bargain; $275. NE. 4866. 2525 N. Grand.

GENUINE Buick parts, complete stock, wholesale and retail. KUHS BUICK, 2837 N. Grand. FR. 2900.

MOTORS—New, rebuilt, J.X.B. Herculles, new genuine Diamond T, parts for model 406. Willett, 35 S. Grand bl.

NEW AND USED BODIES, all types. Traffic Body, 5300 N. Second.

BODIES, PARTS, TIRES

RECAPPING, vulcanizing and reliners; lots of 6.00 and 6.50x16 grade 3 and new tires. Call or write Martin Tire Service, 1408 Park, GA. 8669.

TIRES—Used; open evenings, Sundays. Phoenix, 4131 Olive. FRanklin 2302.

FOUR 8.25x20 truck tires, 10-ply; one 9.20 10-ply. 1435 N. 13th.

TRUCK PARTS—Late models of all makes, trailer axles, dump bodies, new insulated trailers. 3126 N. 9th.

VULCANIZING—Guaranteed; recapping, reliners; complete tire service; new, good tires, tubes. MARTIN TIRE CO., 3401 Gravois. LA. 3409.

7.00-6.50-15s, 7.00-6.50-6.00-5.50-16s; 6.00-5.50-17s; 5.50-18s; 5.25-4.75-19s; 5.50-4.75-20s; 4.75-21s. Open every day 8 a.m. to 9 p.m., 8500 S. Broadway. FL. 3835.

TRAILERS & HOUSE TRAILERS

ARRIVED! DE LUXE ADMIRAL TRAVELITE. See it before you buy, new and used, all makes, single and tandem wheels; easy terms. GRASK TRAILER SALES, 6671 Olive Street rd., 3 blocks north of Delmar loop. PA. 0740

See New Elcar All Steel
House Trailer; daily and Sunday, 10 to 6 p.m. at S.W. corner 14th and Clark. Write for circular. F. W. FORSHEY, GA. 8954 or 5437.

HURRY—See the new 18-ft. ALL ALUMINUM JUNIOR TRAVELETTE; just the trailer you have been waiting for; on display at GRASK TRAILER SALES, 6671 Olive St. rd., 3 blocks north of Delmar loop. PA. 0740.

"ABOVE ALL" see our new and used house trailers; we buy and trade. Clouse Trailer Sales, a "Harry Short" dealer, 6801 Olive Street rd. DE. 4539.

ALL-STEEL luggage and military trailers, excellent 6.00x16 tires. Open Sunday. 3020 Carter. CE. 9389.

BARGAINS—2-wheel trailers, luggage, utility, etc. 6734 Manchester.

BEFORE you buy a house trailer see Arlie A. Appler Trailer Sales, 4318 Natural Bridge. NE. 1309.

COMMERCIAL TRAILERS—One 28-ft. closed trailer, one 28-ft. cattle rack. ALDRICH AUTO, 2810 N. Florissant.

DUMP TRAILER—Herman. See at filling station, 9th and St. Louis av., East St. Louis, Ill. EAst 67.

1939 24-FOOT open trailer; good condition; $300; terms.
SHEARER CHEVROLET
7256 Manchester. HI. 3400.
Open Evenings.

FOR YOUR HOUSE TRAILER—It will pay you to see HUB TRAILER SALES, 66 and Lindbergh rd., 2 miles south of Kirkwood.

GENERAL—Farm, luggage and livestock trailers, 2 and 4 wheels, sale or rent. CROFT TRAILER HITCH CO., 2117 Palm at North Florissant. GA. 4407.

LARGE freight trailer; good condition; make offer. 34 N. Boyle.

LUGGAGE TRAILERS—For sale or rent. 3517 Natural Bridge. FR. 7157.

NEW PAN-AMERICAN de luxe, 27-ft.; butane stove. Lighthouse, 27-ft. beauty. Also used trailers and accessories. ST. LOUIS TRAILER SALES, 6931 Olive st. CA. 0270. E. G. Dunne.

SPRINGFIELD Cattle Rack Trailer—28-foot; 9.00 tires; if you're looking for a bargain see this trailer. ALDRICH AUTO. 2810 N. Florissant.

TRAILER—Luggage single wheel; fully enclosed. 4579 Cadet.

BUSSES, TRUCKS, TRACTORS

ALL KINDS of trucks: ½ to 10-ton; Chevrolets, Fords, Internationals, Macks, Whites, G M.C.; all makes; all models; pickups, dump bodies, long wheel base, gas tank trucks, freight trailers, etc. VANDEVENTER AUTO, 717 S. Vandeventer.

BUSSES — Good selection of sizes, makes and models. WILLETT, 35 S. Grand blvd.

CAB AND CHASSIS—Heavy duty Brockaway; first $550 cash takes it. See Wilbur, Shell station, Grand and Forest Park.

CHEVROLET — 1945 tractor; 1945 Fruehauf trailer; will sell separate. John Nolle, Sullivan, Mo.

CHEVROLET—1936, truck, platform, good condition. 6259 Columbia.

CHEVROLET — 1937, ½-ton pickup; A1 tires; new motor. 8801 Manchester.

DODGE '41-'42 TRUCKS
Mechanically perfect, extra good tires, cheap. 6051 Arsenal.

DODGE—1940 model, ¾-ton; good condition. 2930A St. Vincent, after 6 p.m.

DODGE — '41 ½-ton pickup; ceiling price. 4634 Kennerly.

FEDERAL — 1937 2½ to 4½ ton chassis with new stake body; 2-speed axle; ceiling price; terms; 15 months.
SHEARER CHEVROLET
7256 Manchester. HI. 3400.
Open Evenings.

FORD '36 SCHOOL BUS
Motor overhauled; 90% rubber; repainted and reconditioned; $1150; ⅓ down, 15 months to pay.
SHEARER CHEVROLET
7256 Manchester. HI. 3400.
Open Evenings.

FORD—'42 1½-ton 6-cylinder motor; '42 Ford 1½-ton 100 h.p. 8-cylinder; '42 Federal dump truck; 22-ft. Fruehauf coal trailer; Herman dump trailer. 4251 Laclede.

FORD—1942 chassis and cab, 158" wheelbase, 10-ply tires rear, motor A1. SUBURBAN MOTORS, 1040 N. Kirkwood rd.

FORD—1942 C.O.E. tractor, 2-speed axle, 5th wheel, saddle tanks, good tires. ALDRICH AUTO, 2810 North Florissant.

FORD—1942 tractor, 2 speed axle; new tires; 5th wheel; all ready to go to work. ALDRICH AUTO, 2810 N. Florissant.

FORD—Model A panel pickup truck, 1931; condition good; tires fair. PA. 2861.

FORD—1932 model B ½-ton panel; priced $250. RAUSCHER CHEVROLET, 120 N. Clay. TE. 3-0121.

FORD—Stake body; rebuilt motor; $400. 2900 S. Jefferson.

FORDS—'42 1½-ton steel stake body; perfect. 6051 Arsenal.

FORD—1938 1½-ton truck, flat bed. 2917 Victor.

FORD—1938 truck, ½-ton; big tires, flat bed. 2917 Victor.

INTERNATIONAL—D.S. 35; K-7 motor; Fruehauf 1939 22-ft. Reefer; G.M.C. 1940 24-ft. stock rack or open top. 1208 Hickory. CH. 2555.

INTERNATIONAL—Truck, 1937, ½-ton pickup; fine condition; ceiling price, terms. SHEARER CHEVROLET, 7256 Manchester. HI. 3400.

INTERNATIONAL truck, 1938; ½-ton pickup; excellent running condition. 1435 N. 13th st.

INTERNATIONAL—D-40, tractor; 24-ft. ventilated Reefer trailer. See at 8th and Park.

INTERNATIONAL DUMP TRUCK — Good condition; good rubber. LO. 3420.

JOHNS BODY CO., 1750 S. 18th st. LA. 0804. Builders of all types of trailers and truck bodies.

MACK—2½-ton dump; D. R.; good condition. FL. 4898. 6812 Salzburger.

NEW TRUCK BODIES—Stake and dump bodies. BAILEY, 2000 Chouteau.

REO—1941 tractor; 2-speed axle; 5th wheel; all in good shape. ALDRICH AUTO, 2810 N. Florissant.

SCHOOL BUS—1941 Ford, 48-pass., fully equipped. GIBBONS COACH SALES, 6153 Delmar. PA. 2526.

TRUCKS, TRACTORS, TRAILERS — Heavy, completely equipped, including fifth wheel. MERCHANTS MOTOR FREIGHT, 324 S. 4th.

WHITE '38 2-Ton Tractor
Model 704K; motor overhauled; repainted; 8.25x20 tires front, 9.00x20 rear; 5th wheel; air brakes; safety gas tanks; warranted terms, 15 months.
SHEARER CHEVROLET
7256 Manchester. HI. 3400.
Open Evenings.

WHITE—WA20, flat bed with winch and A frame. SI. 2101. RE.6495.

BUSSES, TRUCKS WTD.

SHEARER CHEVROLET
We need trucks; late models, long wheelbase, with or without bodies; also ½-ton pickup; will pay cash. See L. T. Gilliam.
SHEARER CHEVROLET
7256 Manchester HI. 3400 Open Eves.

PANEL or pickup, ½-ton; private. 4374 Olive. JE. 9175. HI. 7469.

TRUCKS of all kinds wanted, ½ to 10 ton, high prices paid. FISHEL, 4169 Manchester. JE. 9122.

AUTOMOBILE LOANS

AUTO Loans—$10 to $1000 cash in 5 minutes. Confidential service. MOUND CITY FINANCE CO., 4454 Easton.

AUTO LOANS—Low rates; $10 to $1000; also finance purchase. KAHN MOTOR CO., 3943 Easton. FR. 2710.

AUTO Loans—Call Harold Renaud. CH. 2616. ROYAL LOAN CO., 1400 Olive.

THINGS FOR SALE

ANIMALS, LIVE STOCK

BULL—White face; 15 months old; gentle; $135. GO. 2510.

30 HEAD STEERS, heifers, cows and calves. KIrkwood 3657W.

JERSEY BULL—Pure bred, 14 mos. old, eligible for registration, "Tarone Noble Royalist" breeding; $300. Dr. A. A. Mueller, WA. 4252.

DOGS—CATS

BEAGLES—Also other breeds, $10 and up. 6018 Arthur, HI. 8239.

POINTER—5 years old, registered female; well broke; $100. L. Busker, 811 West Eighth st., Washington, Mo.

POINTER—Male, 7 months; ribbon winner. RO. 8496, after 6.

PUPPIES and grown dogs; of different breeds. Puppyland, 3113 Olive.

DOGS—CATS

PUPPIES—Large selection, many different kinds, bargain prices. Visit the world's largest complete pet supply house. National, corner 3101 Olive.

HORSES AND VEHICLES

ATTENTION HORSEMEN — Visit our new store. Saddles for farm and ranch, factory to you prices; 300 in stock to select from; lariat ropes, $2.95; aluminum bits and spurs, cowboy boots for ladies and men; 10-gallon hats and everything for the horse and rider. Use our easy payment plan. Catalog on request. Stop in and see me. WALTER L. NEWELL, 1907 S. Broadway. Phone LaClede 8225.

HORSE—Good, work. See at Baden Station, Route 4, Box 929.

HORSE TRAILER—For 2; good tires. PR. 4668. 3422 Minnesota.

6 MARES—4 to 6 years old, one 6-year old mule; best offer takes them. CITY MOTOR, 4761 Easton.

MULES—1 team. St. Vincent's Sanitarium, 730rms. St. Charles Rock rd.

TEAM MARES—Two, with harness; one registered chestnut stallion, 1½ years old; one black stallion, unbroke young brown mare; one Shetland pony, small, harness, buggy, saddles, bridles. PR. 7366.

TEAM of gray draft horses; about 3400 lbs. GR. 3741.

RABBITS, PET STOCK

RABBITS—200, and hutches; 2 starting and finishing batteries. 2823 N. Spring. JE. 2639.

POULTRY & SUPPLIES

BABY CHICKS—Any of the favorite breeds; hight or heavy; daily the year round; get yours today or place an order for future delivery; also STARTED CHICKS, 2, 3 and 4 weeks old; also broad-breasted bronze turkey poults, turkins, speckled guineas and others. SPRY FARMS, 6180 Delmar. PA. 7600.

BATTERIES—Starting and intermediate, all metal, good condition. LO. 3070.

BROILER PLANT — 5000 capacity; 1000 chickens on hand; convenient; located; all or part, reasonable. GR. 7207.

CHICKEN HOUSES — 3 in sections; 12x5x4 ft.; glass doors; asbestos insulated; like new; cost $45 each to build; will sell 3 for $50. 1098 Chelsea, Glendale, TE. 3-3521.

CHICKEN PICKERS—Pick quick with the Pickwick poultry picker; gets the pin-feathers out; immediate delivery. J. J. Farrell, 2836 Olive, JE. 6249.

CHICKS—Assorted, $5.75 100. ATLAS CO., 2651 Chouteau. PRospect 3311.

ILLMO CHICKS — Ducklings, turkeys, backed by 26 years' practical experience; reasonably priced. 311 S. 6th. East St. Louis, Ill. East 4498.

POULTRY HOUSES—Any size; delivered anywhere; no down payment. APEX, 4532 N. Broadway. GA. 3304.

TURKEYS—42c, springs 35c, broilers and fryers 37c, young chickens 28c, stewing chickens 25c, spring ducks 32c, eggs 45c. Sunnyside Poultry and Egg Market, Sam Arky, Mgr. CH. 2819.

CANARIES, PET BIRDS

GET A REAL SINGER TODAY—At Spry Farms, trained and guaranteed; ones that will give you years of comfort and satisfaction; also fine hen birds and all sizes of PETAMINE, the Wonder Food for Canaries. SPRY FARMS, 6180 Delmar. PA. 7600.

CANARIES—Cages, seeds and supplies; the largest selections are here. Bird Store, corner 3101 Olive.

AQUARIUMS, FISH, ETC.

BEAUTIFUL PLANTS and fish. See Ample Drug, 1901 Madison.

AIRCRAFT

"AIR TRAVEL, the shortest distance between 2 points." Air transportation now available to business men by phoning East 562. CURTISS PARKS AIRPORT, East St. Louis, Ill. St. Louis Air Transport Service, Inc.

PRIMARY AND ADVANCED flight training; Fairchild P.T. 19 and Cub trainers. Phone East 298. Waters Flying Service, Curtiss-Park Airport, East St. Louis, Ill.

AUCTION SALES

500 LBS. Solar welding flux; 10 a.m., Oct. 30, 1945, at Toedebusch Transfer, 926 Cass.

BICYCLES, MOTORCYCLES

BICYCLES, tricycles, wheel toys; we buy, sell, exchange; open Sunday. Marine Cycle, 3605 S. Broadway. GR. 5230.

BICYCLES—All kinds. Delmar Furniture Mart, 5121 Delmar.

BICYCLES — 1 Cadet racer, 1 Elgin balloon, 28-in. 3680 Chouteau.

BICYCLE—Boy's racer, 28; boy's suit, size 16. WY. 0355.

CUSHMAN SCOOTER — 2 h.p., good condition. $125. Wabash 3892.

HARLEY DAVIDSON MOTORCYCLE — 1938 "74"; week days. 7830 Clayton rd.

HARLEY DAVIDSON—'36 "74," side car, steel bar windshield, good rubber; runs good. MU. 6132.

HARLEY DAVIDSON—'37, good condition. 4125 McPherson.

INDIAN—'37 4-cylinder. 1618 W. Big Bend, KI. 871W.

MOTOR SCOOTER—Cushman; 6 weeks old. WY. 0211.

MOTOR SCOOTER—Cushman air borne, model 53. PA. 2089.

WHIZZER bicycle motors are here. Domyan Bros., 711 S. 11th.

BICYCLES, M'T'RCYCLES WTD.

BICYCLES Wtd.—All sizes and parts; tricycles and children's wheel toys; for cash. 108 N. 12th, 1932 Olive.

BICYCLES Wtd.—All kinds; top prices paid. FO. 5933.

BOATS AND MOTORS

BOAT HAULING — Reasonable. MO. BOAT & AUTO SERVICE. CA. 8066.

CABIN CRUISER—20-ft.; Gray marine motor; good condition; see Chain Yacht Club or phone EV. 5363.

GAR WOOD utility; excellent condition. Call WEb. 7227 after 6.

JOHNSON MOTOR—10 hp., A1 condition. $100. PR. 5189.

OUTBOARD MOTOR — Neptune. 6½ h.p.; excellent condition. GR. 5579.

BUILDING MATERIAL

AALCO WRECKING & SUPPLY CO.—No priority necessary for good used lumber; windows, doors, new and used; glass, moldings, I-beams, angles, pipe, plates, pierboard, veneer panels, fence posts. 1329 Chouteau. CH. 2500

ATLAS WRECKING & LUMBER CO.—No priorities needed, new and used lumber, doors, wallboard, tarpaulins, sheathing, flooring and any materials you need. Repair now, pay in 36 months. 4058 Easton av., NE. 1017.

ASBESTOS stone wall, 4'x8', rat, fire and weatherproof. $1.25. 6300 N. Broadway. Always open. MU. 5350.

DOORS—Windows, millwork, all kinds; new; Government surplus; close-out ½ price. 6300 N. Broadway; always open.

DWELLING to be wrecked for salvage. 200 Church st., Ferguson. AT. 2005.

OAK FLOORING—New No. 2; 7c ft.; no priority. 6300 N. Broadway.

OAK flooring. Oak Floor Sales, 1[illegible] S. Vandeventer. JE. 6498. PA. 6755.

PLYWOOD — Slightly damaged; various sizes and thicknesses. NE. 6868.

SPECIAL FOR THIS WEEK ONLY—Good used dimension lumber, 2x4, 4 ft. to 6 ft., 3c L. ft.; 2x6, 4 ft. to 7 ft., 4½c L. ft.; 2x8, 4 ft. to 7 ft., 6c L. ft.; 2x10, 4 ft. to 7 ft., 7½c L. ft. Come early for this bargain. AALCO WRECKING, 14th - Chouteau.

CAMERAS

WE HAVE IN STOCK Leica Telephoto lens; copy attachments; extension tubes; Ampro sound projectors; Time-o-lites; 4x5 Graflex; 5x7 printers, print washers; Comatomer for Contax, 8x10 Opal G. and 8x10 Kodobromide G. No. 2 and G. No. 3 Bolex L8 Cameras, De Jur and General Electric exposure meters. Camera Exchange, 2650 Park 4. GR. 1767.

ANSCO PHOTO SUPPLIES — 16 mm. sound projectors; plenty roll film, all sizes; and light meters. Wellston Camera Shop, 5901 Easton. MU. 0700

EVERYTHING PHOTOGRAPHIC—Dark room supplies, flash, flood and projection bulbs; exposure meters; picture frames, metal and wooden tripods. Vazis Camera Shop, 2282 Yale, Maplewood. HI. 3435.

STUDIO CAMERA — And lens, air brushes, compressor for painting photos, backgrounds, printing frames. 1534 S. Broadway.

CLOTHING

CARACUL COAT—Beautiful silver grey, size 17-18; perfect. HI. 4415.

CLOTHES—Boy's, men's, ladies'; all kinds. PA. 4185.

CLOTHING—Sizes 12-14-16, coats and dresses. RE. 7183.

COAT—Black; almost new, size 40; other coats, suits, dresses, sizes 12-20; excellent condition; shoes 5½, 7½, 8, linens. JE. 5109.

COAT—Hight school miss's; red, leopard collar, size 14, perfect condition; cost $100, will sell for $30. Phone between 9 and 2. WY. 0132.

COATS—Fur and cloth; ladies'; new, slightly used; bargains; wholesale, retail. Light Loan & Merc. Co., 2601 Olive.

COAT—Townley tuxedo; also dressmaker suit; size 12; excellent condition. 6740 Delor after 6.

COAT—Persian cloth; silver fox collar, 14. 4053 Kossuth.

COAT—White wolf, ¾ length, size 14. DE. 0526.

DRESSES—Suits, coats; size 9, 11, 13. CA. 0596. 7564 York.

FRIENDLY SHOP — 451 De Baliviere; excellent quality used clothing, coats, suits, dresses. 10 a.m.-5 p.m. RO. 7973.

FUR COATS, $44.00 UP
New silver fox, opossum, sealine, kidskin, raccoon, lynx cat, coney, etc. Bargains. Display samples. Expansion sale. E-Z terms. Open evenings.
SPECIALTY, 820 Franklin.

CLOTHING

FUR COATS—Ladies', beautiful, $25; ex-fur salesman must dispose of samples. RO. 2814. 4637 Washington

FUR COATS—Persian lamb, ¾ length; silver fox, chubby jacket, practically new; property of deceased mother. PA. 1568.

FUR COATS — Brand new Sealines, $94; sizes 14 to 15; convenient terms. 5948 Easton.

FUR COAT—Hudson seal, size 16, $40; beaver chubby, $10. NE. 2118.

FUR COATS— Persian and seal; size 12 and 14; dresses. PO. 3766.

FUR COAT—Brown seal; $35; size 12; new style. LO. 0679.

FUR COAT—Black seal, price reasonable; size 42. MU. 1707.

FUR COAT—Size 11; sable dyed, like new. 7228A Tulane.

FUR COAT—Practically new, size 16. PR. 4974.

HIGH GRADE new and slightly used suits, topcoats and overcoats; bargains; wholesale and retail. Light Loan & Merc. Co., 2601 Olive.

Ladies' New Coats, $12.75 Up
Fur-trimmed tuxedo, casual and sport models. Large selection. Sizes 9 to 52. Display samples, expansion sale. Easy terms.
SPECIALTY, 820 Franklin.
Open Evenings.

Men's New Suits, $19.75 Up
Sizes 33 to 48. All colors. Single or double-breasted. Latest styles. Display samples. Easy terms. Expansion sale.
SPECIALTY, 820 Franklin.
Open Evenings.

Men's New Topcoats, $21 Up
Large selection, all colors; sizes 32 to 48. Fine quality. Display samples. Expansion sale. Terms.
SPECIALTY, 820 Franklin.
Open Evenings.

MEN'S unredeemed topcoats and overcoats, $3.95 up; suits, $8.95 up; pants $1.95 up. SE cor. Taylor-Easton

SILVER FOX WRAP—Gorgeous, cost $1500; sell for $150; monkey skin coat, the finest, $200; worn twice. 5806 Delor. Don't phone, please.

SNOWSUIT—Size 1, 3-piece; good condition. CA. 6386.

SUITS—Men's, size 38, waist 30, length 34; men's shoes, size 12-D; also other men's clothing; electric razor. PR. 5846.

CLOTHING WANTED

Clothing Wtd. Call MU.5477
At once; a special offer of higher cash prices for any amount of men's fall suits, shoes, shirts, pants and ladies' fur coats. For good quality clothes we pay better prices. Our courteous buyer will call at your home today. Be sure to call MU. 5477 before selling and get our offer now. Country calls welcome; established 35 years.

I Need Men's Suits Badly
No call too large or too small. Call PA. 3441. Also overcoats, topcoats, shoes, shirts, pants; also ladies' clothes if you have men's clothes; auto calls promptly. Help the war effort; sell your used clothing and buy war bonds. Call Mr. Notowitz. PA. 3441.

HIGH CASH PRICES PAID
For men's clothing. Call CA. 5206 for men's suits, overcoats, topcoats, pants, shoes, ladies' fur coats. We also buy old gold, broken jewelry. Call us first and we will pay you the right price. Don't sell before you call CA. 5206. We call everywhere. Established 25 years. Estimates given. Auto calls.

CALL FO. 3786 TODAY
A better price for your clothing; we need men's suits, shoes, pants, overcoats, topcoats, shirts; also ladies' fur coats, old gold. We call at your home with ready cash. For prompt service call FO. 3786. Car calls today.

PA. 3441—CALL MR. NOTOWITZ
For highest cash prices for men's used suits, overcoats, topcoats, shoes, shirts and pants; also old gold. Car calls today without obligation. Help fight inflation. Sell your old clothes and buy bonds. Call Mr. Notowitz, PA. 3441.

HIGH CASH
Wanted; men's, boys' suits, etc.; ladies' suits, etc. PR. 5676; auto calls today.

FARM SUPPLIES FOR SALE

COMBINE—Wood Bros. motor. Schnell Tractor Sales, 9709 Gravois.

FOOD FOR SALE

ALL varieties California table and wine grapes; Michigan concord grapes. Zonnis Produce, 813 N. 4th. CE. 0771.

HEATING EQUIPMENT

ANCHOR HEATING
& ENGINEERING; headquarters heating equipment; National stokers made in St. Louis; synchromatic furnaces with air-conditioning, blowers, gas units, complete service; up to 36 months to pay. JE. 1948, NE. 4787, 3300 Washington.

ACE HEATING has stokers, boilers and furnaces for immediate installation. For estimate call JE. 9069.

ATTENTION, HOME OWNERS!—Furnace repairing, recementing; immediate delivery and installation on new furnaces and stockers. ENGEL'S HEATING & SHEET METAL, 5312 St. Louis, MU. 6068.

AMERICAN RADIATOR boilers, Whiting stokers, hot-air furnaces, blowers. Immediate installation; FHA terms. NATIONAL HEATING, 3005 N. Newstead. MUlberry. 6192.

BOILER—Weil-McLain, size A-5, with red jacket; heats 5 rooms; good condition. HU. 8690.

BOILER—Erie, low pressure steam; capacity 7800 ft. radiation. BR. 6831.

COAL HEATER—3-room, furnace lined. GR. 5260. 3315 Vista.

FURNACES—Warm air, steam and hot-water coal, gas and oil fired; stokers, blowers, Timken oil burners, automatic water heaters; everything you need for your home from basement to attic. 815 Olive. Paul Bruns Bldg., lobby. CH. 7166. Smith Furn. and Appliance Co., 5870 Easton. MU. 0683.

FURNACE—Hercules, 20"; cast iron, hot air; with 40 feet of heating pipe and 25 feet of smoke pipe; used only 4 months. Call Mr. Bower at NE. 1630.

FURNACE—Mueller; size 24; good condition. MU. 9123.

FURNACE—With oil burner; $150. HU. 8999.

HOT AIR FURNACES—All sizes; cast, steel. Alexanders, 3635 Laclede.

IRON FIREMAN—Bin fed stoker; all automatic control. EV. 8822.

MODEL B—Ideal American radiator, complete oil burner, tank and thermostat, $135. 2708 N. 6th st.

NEW STOKERS installed; no down payment; FHA terms; stokers repaired; furnaces cleaned. Baldwin Co., 827 S. 23rd. CE. 0303.

NEW STOKERS now available, 25 lb. per hour up. Call us for estimates. Petes Stoker & Appliance Sales Service, 6910 Easton. PA. 0771.

Findlay Stokers, $199.50
Complete with controls and clinker tongs; model 25-B; immediate delivery; no down payment; 36 months to pay. ST. LOUIS FINDLAY STOKER CO., 1112 N. Kingshighway, RO. 7300.

STOKER REPAIRS—Parts and service; 24-hour service. Phone, days MU. 0550, GO. 0137; nights, LO. 7521. ST. LOUIS STOKER HEATING SERVICE CO., 2411-13 N. Union. Wesley Wesling, K. L. Gremp.

STOKERS — Stok-a-fire; delivery now; size 22-40, $249.90. Smith Furn. & Appl. Co., 818 Olive (lobby). CH.7166 5870 Easton. MU. 0683.

STOKER—DL 75 Iron Fireman, A.C., never been installed. FL. 1000.

STOKER—Used; 35 lbs.; new controls; $90. 6821 Clayton av., HI. 3083.

STOKER—And hot-water boiler; Iron Fireman. FR. 8424.

WINKLER stokers; no priority; hot-air furnaces, hot-water and steam boilers. Independent, 1119 Chestnut. GA.2324

MACHINERY

AIR COMPRESSORS—New 1½, 2 and 5 hp.; immediate delivery. NE. 1918.

ARC WELDERS—300 amp. generators or M.G. sets; slightly used; current models; no priority. HOBART, 2120 N. Broadway.

BOILERS—Two O'Brien 100 h.p. and complete boiler accessories. BIG BEND QUARRY, Maplewood.

BOILERS—35 to 55 hp. high pressure; good condition. NE. 6410.

BULLDOZER — 50 h.p.; rebuilt; like new. Bishford, Hy. 99, YO. 1446.

BOILER—3 h.p.; gas-fired; guaranteed. NE. 3172.

CAST IRON gas welding rod. HOBART, 2120 N. Broadway.

CLEVELAND AIR DRILLS—H.C. 10. BIG BEND QUARRY, Maplewood.

COMBINATION Table Saw and Jointer with 2 h.p. single phase Century motor; also DeWalt Victory model. Box L-400, Post-Dispatch.

COMPRESSOR—Curtis, with large tank; new motor; 2 spray guns and hose; 1 exhaust fan; also refinishing equipment, paints and other items. Call CE. 4693.

CRUSHER—Jaw; Traylor manufactured; 36x24. BIG BEND QUARRY, Maplewood.

CUTTING and welding outfits with regulators, hose, 6 tips, goggles, etc.; new, $62. HOBART, 2120 N. Broadway.

ELECTRIC MOTORS—Sold, rebuilt, repaired; guaranteed; we have all sizes. Superior Electric & Mfg. Co., 3301 S. Broadway. Phone LA. 8751.

ELECTRIC POWER PLANT—For farm, home or plant use. 3KVA 120 or 125 volts, 3 phase, 60 cycles, 1200 rpm (or 50 cycles at 1100 rpm). Unitized, self-starting. Hercules 4-cyl. motor, built to meet rigid requirements of the U. S. Army. Hyman-Michaels Co., 1904 Railway Exchange Bldg. CH. 1852.

GASOLINE ENGINES—10 and 15 hp., generators, 15-kw. NE. 6410.

HYDRAULIC PRESS — 10-ton; floor sample. NE. 1918.

KERRICK CLEANER—Y.O.E.P. type, No. 5623; first-class condition. Bilgere Chevrolet, 2814 N. Grand.

KERRICK STEAM CLEANER — $195. 4750 Easton. Open evenings.

MACHINERY FOR SALE—Wheel balancer, also storage battery analizer. Site-Pannell Tire Co., 3858 Market.

MACHINERY

Machinery & Equipment
Pumps, scales, warehouse trucks, mixers, kettles and air compressors.
LOU COHEN & CO.
1030 N. 6th GA. 4290

MOTOR GENERATOR SET—Synchronous 125 KW; 250-275 dc, 2300 volt ac; complete with controls; immediate delivery. National Electric, 735 S. 4th. GA. 1113.

MOTOR—2 hp. Century repulsion induction motor, 110 R 220 volts. RO. 2444. 2607 Marcus.

MOTORS—1 to 600 h.p., 3-phase, new and rebuilt, guaranteed. National Elec., 735 S. 4th. GA. 1113.

PRESS—Chandler & Price; gear driven, vibartor, 12x18; two stones, one 29x63, one 36x63. Phone East 1591. 237 N. 6th. East St. Louis, Ill.

PUNCH PRESSES—30, 20, 6½ ton; good condition; reasonable. 5080 Easton.

RECAPPING and vulcanizing equipment, capacity [illegible] tires a day, complete, up-to-date, $3500. Box L-6, Post-Dis.

SCREW MACHINE—2" model B Cleveland, motorized, complete; excellent condition. 5080 Easton.

SHAKER SCREENS—One 3-deck Simplex manufacturer. BIG BEND QUARRY, Maplewood.

SHOVEL—Thew, ¾ yd.; electric; model O. Big Bend Quarry, Maplewood.

STOKERS AND CONTROLS — 2 Link Belt. BIG BEND QUARRY, Maplewood.

TORCHES—Welding or cutting; regulator, hose. 2206 N. B'dway, GA. 0863.

TRACTORS, bulldozers, scrapers, cranes for sale or rent. SI. 2101, RE. 6495.

D6 & D7 CATERPILLAR tractors with bulldozers. SI. 2101 or RE. 6495.

D-4 CATERPILLAR HILIFT — Reconditioned. SI. 2101, RE. 6495.

R4 & D6 CATERPILLAR tractors with angle dozer. SI. 2101 or RE. 6495.

MACHINERY WANTED

ALL tools, motors, garages, sheet metal, woodworking machine shops bought. SEGAL, 907 Market. GA. 7897.

BAND, circle, fig saws; shaper lathe; joiner spray. MU. 5988.

LATHE—14-inch or 16-inch; good condition. Post Office Box 301.

MACHINERY FOR RENT

BULLDOZERS, Hilifts available for pond and excavating. SI. 2101, ST. 2432.

MACHINE SHOP WORK

LATHE, screw machine and drill press work wanted. GR. 2903.

OPEN TIME on turret lathe, screw machines, millers, cylindrical, universal and surface grinding for production and too. and die work. CA. 3178.

PLASTIC MOULDS—We will build your moulds and mould your products. Molner, 3516 Delor. LO. 2702.

MISCELLANEOUS FOR SALE

CORRUGATED
NEW JOB BOXES.
Partial list of containers available for immediate delivery in large or small quantity:

15¾x5⅛x14¾	8x8x6
10x6x4	7¼x2¼x5¼
12⅜x12⅜x5	5¾x5¾x20
14x14x15	16½x10¾x11⅝
17 13-16x12 13-16x11	15x10¼x4¾
27¾x18x15¼	29¾x15¾x21⅝
29¾x15¾x25¾	19½x19½x9
16x11⅛x15	14½x14½x16⅜

Also have many other sizes.
FRESON PAPER CO.
2002 Gratiot st. CH. 6193

ALUMINUM FOR SALE
8000 lbs. .032x48"x144" 2480 clad; 20,000 lbs. .032x48"x144" 528¾ hard; 25,000 lbs. .040x48"x144" 2480 clad, 25,000 .020x48"x144" 248T clad; 7000 lbs. .125x48"x64" 1280; 20,000 lbs. .091x22"x144" 248T clad; 7000 lbs. .040x48"x48" 248T bare.
ALLOYED METALS CO.
614 W58 st., N.Y. 19, N. CI. 7-0240

American Converting Co.
We specialize in surplus of any description; contract termination items; miscellaneous factory close outs, new and used; wholesale lots only. Call us when you want to buy or sell. 1913 N. Broadway. CE. 1210.

AT SEARS—Over 100,000 items for home, family and car available in Catalog Sales Dept. Save time . . . save miles . . . save money! Visit or phone your nearest store. SEARS, ROEBUCK & CO.

ACCORDION—New 32-bass with case; movie camera, 8-mm, with built-in exposure meter, with leather case; two heavy calibre rifles. PR. 6910.

AIRPLANE PROPELLERS—Large, new, $10 each. 6300 N. Broadway.

ALUMINUM ENAMEL—Brilliant, $2.25 gallon. 6300 N. Broadway.

ALUMINUM PAINT—$2.95 gal.; 98c qt. SLOAN STORES, 2239 S. Vandeventer.

ANGLE IRON — I-beams, channels; used iron every purpose; structural steel. GENERAL, 1908 N. 9th. CE. 8094.

ANYTHING in used pipe, iron. Wolff, 3727 Chouteau. GR. 3660.

APRONS—Rubber, gloves, raincoats, rainsuits and hats, boots (ration-free), hospital sheeting, white and maroon, 36 inches wide (synthetic double treated, waterproof and boilable); flat rubber sheets and rubber-treated sheeting. GOLDSTEIN-SCHWARTZ, "The Rubber House," 1305 N. B'dway, GA. 1505.

ASH PITS—Heavy steel plate; durable. 1740 N. Broadway. CH. 4469.

AUTO TOW BARS—$7.50. 4750 Easton.

BAR—Knotty pine, 5-ft., new, $65. PR. 7742.

BARBER CHAIRS—2. 2132 Pine.

BARN SASH — All sizes; 85c up. SLOAN STORES, 2239 S. Vandeventer.

BAT TUMBLER—22x44, good, $4.80 dozen. 5348 Ridge, rear.

CARPET and Ozite padding for sale. 519 square feet, twist-craft broadloom; used only one year. Room 1302, Syndicate Trust Bldg., 915 Olive.

CASH REGISTERS—All types; guaranteed. Barritt's, 4429 Manchester.

CEDAR POSTS—6-ft., 39c each. SLOAN STORES, 2239 S. Vandeventer.

CEDAR POSTS—Rounds and splits, 20c up. American, 9020 Olive, WY. 1466.

CHAIRS — 25, new, folding, heavy, sturdy. 3958 Easton.

CHAIRS, tables; large stock; wholesale. NATIONAL, 412 N. 4th. CE. 0166.

CHAIRS, stools, desks, tables, files. FEDERAL, 1120 Pine. CH. 6464.

CHAIRS—For the theater, church, etc. Holstein Fixture, 914 N. 6th st.

CHRISTMAS TREES—CARLOAD LOTS SPRUCE and BALSAM trees, individually selected and graded; guaranteed No. 1 quality. STANDARD CARLOAD, 550 bundles containing 1950 trees; attractive prices; write
SELLWOOD CORPORATION
1457 Mansfield st., Montreal, Canada.

CLOTHES RACKS — All metal, check room type. American Converting Co., 1913 N. Broadway.

CONVERT your gas heater to automatic hot-water day and night, $7.35. Independent, 1119 Chestnut. GA. 2324.

CONVEYOR—Kewanee 6900 model, 26 ft. x 4-cylinder engine, starter, battery generator, perfect condition; not self propelled; $700 cash F.O.B. Kilgore, 2613 Woodson, Winfield 0162.

DEEP FREEZE HEADQUARTERS — New cabinets, packaging, processing books; immediate repair service; alarms. U. E. ENG., 6236 Delmar, DE. 2660.

DEEP FREEZERS—New, all sizes; immediate delivery. Barritt's, 4429 Manchester.

DEER RIFLE SHELLS—High powered, all sizes. 1701 Market.

DRESS FORMS—Duplicate your figure with a Singer form. Singer Sewing Machine, 5653 Delmar. PA. 3775.

DRESS FORMS—Sizes 9 to 15. 1706 Washington, 9th floor.

FIRE EXTINGUISHERS — Foam and CO2 types. American Converting Co., 1913 N. Broadway.

FREEZERS—New and used; Anheuser-Busch, 3¾ to 22 cu. ft. Shaw Refrigeration, 5211 Chippewa.

FROZEN FOOD CABINETS—For farm and home; 1946 models. Kuhs Deep Freeze, 2837 N. Grand.

FROZEN FOOD CABINETS — Used; $295. Kuhs Deep Freeze, 2837 N. Grand.

FROZEN FOOD CABINETS—6 to 20 cu. ft.; new Dew Freeze. NE. 6410.

FURNACE blowers, fans, exhaust fans; any size. 1900 Locust.

GARAGE—And shop equipment. 2930 California. PR. 2600.

GASOLINE ENGINE — 6 h.p., and woodsaw. NE. 0947.

HAND TRUCKS—All steel construction, rubber tires. American Converting Co., 1913 N. Broadway.

HAT CLEANING EQUIPMENT—Complete with blocks; reasonable. 4225 West Easton.

HOT-WATER HEATER—Electric, Monarch. Quality, 915 Franklin.

HOWELL TRUCK SCALE—50,000 lbs. BIG BEND QUARRY, Maplewood.

I-BEAMS—Pipe, plates. Rossen, 2011 McCasland, East St. Louis. BR. 8054.

ICE CUBE and defrost trays, hardware for Grunow refrigerators and others. SHOWBOAT, 2616 Chouteau.

INSULATION BOARD—⅜", 3½c ft.; ½", 4½c. SCHAEFER, NE. 6868.

LAUNDRY TUBS—2 compartment granite with swing spout faucet and stand; $17. INDEPENDENT, 1119 Chestnut.

MASONITE TABLE TOPS—36"x48" ¾" thick, $2.39. Sloan Stores, 2239 S. Vandeventer.

MEAT DISPLAY CASE—12 ft.; all-porcelain, with stainless steel bottom; new unit; $575. 3905 West Florissant.

MOULDS — Rubber, 4, for plastic novelties; slightly used. SI. 2261.

NEW STEEL oxygen hospital hand trucks; pneumatic tires. 1449 N. 6th.

ODDS AND ENDS of plumbing fixtures and supplies, bargains; automatic gas, oil, electric water heaters. Kopman Bros., 2014 Franklin. CE. 4505.

OAK FLOORING—No. 2; new; 7c foot; no priority. 6300 N. Broadway.

PAINT—Fence and barn paint, $1.45 gal.; house paint, $2.98 gal.; white creosote paint, $2.25 gal. SLOAN STORES, 2239 S. Vandeventer.

MISCELLANEOUS FOR SALE

PAILS—Galv., 14-qt., 89c each. SLOAN STORES, 2239 S. Vandeventer.

PAINTS, ENAMELS—Big lot nationally advertised brands; some government surplus; $1.09 gal. 1426 N. Broadway.

PAINT — Sherwin-Williams, du Pont, etc., colors, $3 gal., in drums; real buy. 6300 N. Broadway. Always open.

PAINT SPRAY OUTFIT—For rent. PR. 7474.

PEDESTAL WASHSTAND—White; reasonable. 2819A Mount Pleasant.

PHYSICIAN'S consultation room equipment; almost new. HU. 6859.

PICKS—With handles, new, 98c; Gov't surplus. 6300 N. Broadway.

PING PONG TABLE—New; for immediate delivery. See after 3 p.m. 3537 S. Kingshighway.

PLUMBING and heating supplies, new. Independent, 1119 Chestnut. GA. 2324

PLYWOOD—Slightly damaged; various sizes and thicknesses. NE. 6868.

PLYWOOD—Many sizes and thicknesses. SLOAN STORES, 2239 S. Vandeventer.

POOL TABLE—Brunswick; return ball and pockets; complete with equipment; A1; cost $850; $150. 3930A Dover, after 5.

PRESDWOOD — 16½"x72"x⅛" tempered Masonite, 89c. Other sizes. SLOAN STORES, 2239 S. Vandeventer.

PULLMAN BAG—Never used; small radio. 4053 Kossuth.

REFRIGERATORS — For sale and exchanged; also serviced. SI. 0361.

RE-USABLE structural materials of all kinds; some new. Gillerman, CE. 4872.

RIFLES—2; suitable deer hunting; shells. 4275A St. Louis.

RIFLES, Shotguns, Trunks, Suitcases, Bags, Jewelry, Pearlman, 1701 Market.

ROCK WOOL INSULATION—Zonolite and insulation board. NEwstead 6868.

ROOFING — Heavy weights; odd lots; 50c roll. PHILLIPS R. R. SALVAGE, 602 S. 7th. CH. 8155.

ROOFING—Big lot, factory 2nds, good buy, cheap. 6300 N. Broadway.

ROLLER SKATES—Chicago; also complete line of sporting goods. 3427 Olive. FR. 3036.

SCHOOL DESKS—200, used. 200 Church st., Ferguson, ATwater 2000.

SEAT COVERS—Installed free; for all cars. Ace, 5907 Easton.

SHINGLES — Mixed colors; hexagon; $2 sq. PHILLIPS R. R. SALVAGE, 602 S. 7th, CH. 8155.

SHOTGUN—20-gauge, Remington pump, full choke, like new, $75. PA. 2118.

SHOTGUNS — 2, double-barrel, 12-gauge, like new, and shells. WE.6825W

SNAP RING BINDERS—2000, loose-leaf, 1-in. capacity; 1000 2-in. capacity. 1004 Chestnut.

SOAP — In flakes and powder; good quality. CH. 2622.

SPRAY PAINTING equipment; portable, stationary compressors, guns, hose, parts. MORRIS PAINT & VARNISH CO., 1823 Washington. CE. 0865.

STORM SASH—All sizes; buy now while stock is available. NE. 6868.

STRUCTURAL IRON—Beams, channels, angles, pipes, rods. JOS. WOLFF M. & I. CO., 1740 N. B'way. CH. 4469.

STRUCTURAL IRON — Beams, pipes, etc. Complete stock. BR. 6831.

SUN LAMP—Alpine quartz-mercury with transformer; just like new condition. Will pay $500. Definitely the highest prices paid. I need pianos. Call before you sell.
O'NEIL
4162 N. Newstead GO. 4103

PIANOS WANTED
Small grands, studios, spinets, uprights, get our prices first.
LUDWIG MUSIC HOUSE
709 Pine CE. 1826
3535 S. Grand LA. 3688

BEDS. $1.00
Full or twin size. Large selection. Expansion sale.
SPECIALTY FURNITURE EXCHANGE
1322 Franklin. 814 Franklin.

PIANOS WANTED
We Pay High Cash Price
All Makes
Any Amount, Size or Condition
ALAMO FURNITURE
FR. 7903

PIANOS WANTED
All makes, uprights, players and grands; for our southern connections; highest prices. Pay cash. ST. 6290.

PIANOS Wtd.—All makes; 1 or 50; immediate cash; prompt removal; call any time. DE. 1604.

RADIO—Rider's Manuals; all or part. RE. 1893.

RADIOS—Late models; pay good prices; will call at your home. RE. 1893.

SAXOPHONE WANTED
Tenor or alto; for band. Box 0-24, Post-Dispatch.

SMALL RADIOS Wtd.—Any condition; test equipment and manuals; also 16 mm. movie projector. Van Sickle Radio, 1113 Pine. CH. 1814.

SPINET WANTED
Baby grand, studio, upright, players; any make; will pay to $500; call us before you sell.
O'NEIL
4162 N. Newstead. GO. 4103.

SPINET WANTED
Studio or grand piano for apartment; complete cash. LA. 8434.

TRUMPET OR CORNET
For band. Box 0-250, Post-Dispatch.

WATT—Don't sell your piano until you call O'NEIL, GO. 4103.

SEED, PLANTS, TREES

EVERGREENS — We grow our own; $1.25 each. Van Cleave Nursery, Highway 66 at Sappington rd. Dixon 4826.

STAMPS AND COINS WANTED

CASH for stamps and coins, collections, accumulations. MORTON'S, 912 Pine.

STORE, OFFICE EQUIPMENT

ADDING, BOOKKEEPING MACHINES Von Sosten, 804 Pine. GA. 2344.

AIR CONDITIONERS — Water coolers, gas ranges, ventilating fans; now in stock. R. & R. Equipment & Mfg. Co., 911 N. Broadway.

ALL KINDS FIXTURES — Restaurant, tavern, store; new, used; manufacturer. Rickensohl, 825 N. 8th. CE. 4250.

ALL kinds store and office fixtures; new and used; cash or terms. MELMAN FIXTURE, 818 N. Seventh st.

BARBER FIXTURES—For sale cheap. 5 S. Vandeventer.

BAR, RESTAURANT, MEAT MARKET fixtures, new and used. BENSINGER'S, 1007 Market.

BEER COOLER — Electric, 12 case, cheap. 3401 Clara.

BOTTLE BOXES—Dry, electric, 6x8-ft. locker; immediate delivery. MELMAN FIXTURE, 818 N. Seventh.

BOTTLE BOXES—New electric. Keller's, 2841 Olive.

BOTTLE BOX—Frigidaire, perfect, Barrett's, 4429 Manchester.

CASH REGISTER—Meat slicer, meat case; Frigidaire bottle cooler. RE. 6244.

CASH REGISTER—National, 5c to $1; perfect; $90. FR. 8791.

DEEP FREEZE BOXES—Immediate delivery. R. & R. EQUIPMENT & MFG. CO., 911 N. Broadway.

DEEP FREEZE CABINETS—Home and commercial. Keller's, 2841 Olive.

DESKS, chairs, files, bookcases, stools, all new and used office furniture and equipment bought and sold. FEDERAL, 1120 Pine I. CH. 6464.

DISPLAY CASE—6 ft., complete with Frigidaire unit; good condition. 2900 College, East St. Louis, HEmlock 1345

FISH DISPLAY BOX—3 ft. 1310 N. Broadway.

FLOOR CASES—Modern, blonde; 4, 5, 6 ft.; immediate delivery. RELIABLE, 823 N. 8th. CE. 7968.

FROZEN FOOD CABINETS — Used; $295. Kuhs Deep Freeze, 2837 N. Grand.

GROCERY AND MEAT MARKET FIXTURES—Complete; must vacate. CA. 9704 or DE. 3737 evenings.

LARGE STOCK of display cases, coolers, refrigerators, scales, grinders, etc.; cash or terms. MELMAN FIXTURES, 818 N. Seventh.

LIGHT STORE FIXTURES—10 beautiful fluorescent, like new; cheap; see them in use at 4244 Manchester.

MEAT COOLERS—Reach-in boxes; new compressors and coils for all purposes. R. & R. EQUIPMENT & MFG. CO., 911 N. Broadway.

MEAT SAW—Electric, Super Byro. 4429 Manchester.

METAL COUNTERS — Used, 6, 9, 10 foot sizes for auto parts, cleaners, garages, grocers, et

THE EVERYDAY MAGAZINE
Published Every Day — Week-days and Sundays in the ST. LOUIS POST-DISPATCH
PART FOUR ST. LOUIS, MONDAY, OCTOBER 22, 1945 PAGES 1—4D

Capital Chatter

Washington Women And Their Activities

By Hope Ridings Miller

WASHINGTON, Oct. 22.

MRS. ROBERT HANNEGAN, wife of the postmaster general, deplores the fact that she doesn't remember names as well as her politically-astute husband. The "Jim Farley" of this administration, like his famous predecessor of the early Roosevelt era, rarely forgets a name or a face, and he manages to keep them matched. Mrs. Hannegan recalls that at their first big Washington party—the one she and her husband gave shortly after President Truman's inauguration — they greeted almost 8000 big-league Democrats from all over the country. "And I don't think there were over a dozen that Bob didn't call by first name," she said. . . . Mrs. William F. Knowland, wife of the new California senator who replaced the late Hiram Johnson, is one of the few high-ranking hostesses in Washington who can honestly say, "I used to be a newspaper woman myself." Before coming here, she was for three years assistant to the publisher of the Oakland (Calif.) Tribune. She took over her husband's post when he enlisted as an Army private. (Incidentally, he was a major when appointed to the Senate.)

MRS. ROBERT HANNEGAN

★ ★ ★

WHEN CAPT. MILDRED H. McAFEE more than two months ago asked permission to retire as director of the WAVES, she made it clear that her recent marriage was not the reason for her desire to return to private life. "I want to devote my full time to the presidency of Wellesley College," she said. . . . Former WAC Director, Col. Oveta Culp Hobby, who had planned to keep her Washington apartment through the winter, gave it up the other day and moved her furniture back to her Houston (Tex.) home. She will be widely missed in Washington. . . . Mention of Col. Hobby and Capt. McAfee reminds me of a hitherto untold story in their connection. Some time before her resignation from the WAC directorship, Col. Hobby was being boomed for promotion to general, and she had the backing of some powerful members of the House Military Affairs Committee. She did, that is, until somebody suggested a point that quashed the deal. "If Hobby becomes a general, then certainly McAfee will be made an admiral; and that would be only fair," said the unidentified representative. "A woman general would be all right; but a Woman Admiral—why the world's just not ready for that, yet!"

My Day

By Eleanor Roosevelt

HYDE PARK, Sunday.

FROM the personal standpoint, this last week has been a sad one for us. The papers carried the news item yesterday that my young first cousin, William Forbes Morgan Jr., had died on a transport on the way back from the Philippines. His mother, my mother's sister, was very sweet to me when I was a little girl, living with my grandmother, and the two lovely, charming young aunts, "Pussie" and Maude Hall, were still at home. "Pussie" married W. Forbes Morgan and had three children. She died tragically with her two little girls when they were still quite young. Their father and young Forbes lived on, but the shadow of the tragedy always seemed to hang over young Forbes, even after he had married his charming and sweet young wife and had a little girl of his own, who was named Barbara after one of his sisters.

★ ★ ★

WHEN THE WAR came he could not rest until he got into the service, even though he was not in the age brackets to be drafted in the early group. Later, he could not be content until he got overseas. But the climate in the Philippines sent him to the hospital several times, and he died of a thrombosis and was buried at sea on Oct. 8. He never saw his baby son, who was born last August; but he knew of his safe arrival and wrote with great enthusiasm of coming home to see him, now the war had ended. He hoped to return and live with his wife and children at the farm in Chatham, N. Y., which his wife had kept going during his absence at the cost of much effort and sacrifice on her part of comfort and pleasure.

★ ★ ★

I THINK PERHAPS one is less prepared for these tragedies now that the war is over, and they are almost harder to bear. While the war was still being fought, we approached every telegram with a sinking of the heart. But in this case, his young wife looked for his landing in this country in a week or two, and so the shock was very great. She came down from Chatham when she received the news, in the early part of last week, to be with us in New York City.

Just now, for her, the world seems a bleak place indeed, and I have thought of the many people who must have had to bear this same news since the typhoon raged around Okinawa. I do not know why sorrow, when it comes to the young, always seems to be more tragic than when it comes to us of maturer years.

★ ★ ★

PERHAPS IT IS really more tragic, because there is less experience there to teach us that somehow roses do bloom again out of the ashes of our grief. All of nature round about us dies and lives again, and that in itself should give to all of us the sense of continuity which we need to tide us over the moments of agony when the companionless years stretching ahead seem so endless. Nothing, however, brings consolation to the young; and one can only hope that when people are fortunate enough to live in the country, the healing touch of nature will sooner or later bring them some measure of solace.

NEW YORK THRONGS VISIT CARRIERS

Thousands of New Yorkers and out-of-city visitors jam pier 26, berth for the carriers Enterprise (left) and Monterey, awaiting their turn to board the flat-tops which are in the big port for Navy Day ceremonies Oct. 27. At one time yesterday 25,000 persons were in line.
—Associated Press Wirephoto.

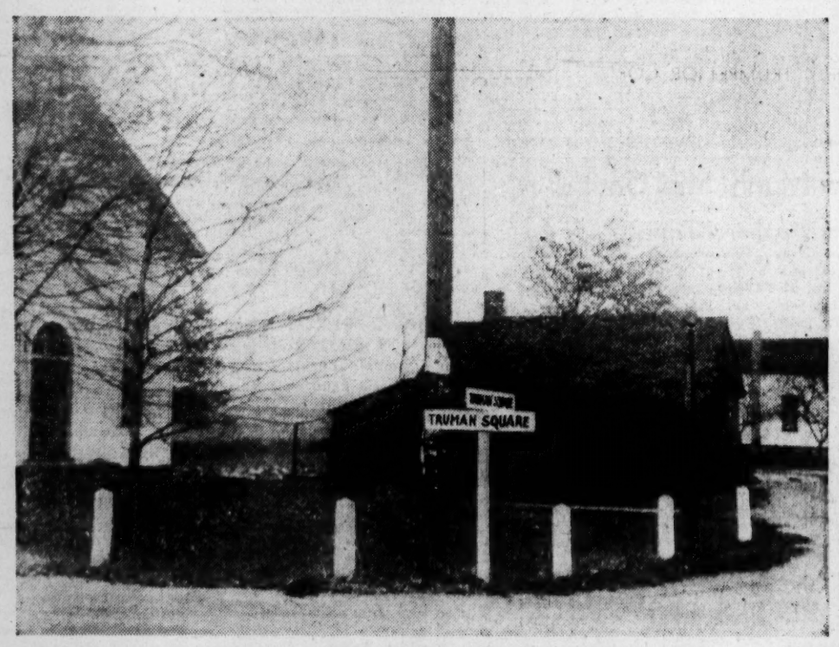

TRUMAN HONORED BY REBEL STRONGHOLD

This square in the New York hamlet of Town Line has been named in honor of President Truman because of his interest in bringing the village—which seceded from the Union in 1861—back into the fold. Behind the sign is a blacksmith shop, formerly a schoolhouse, where articles of secession were signed. The President suggested the shop as a site for a barbecue celebration, which will be held Saturday.
—Associated Press Wirephoto.

CHRISTENING U.S.S. JOHNSTON

Mrs. Marie S. Klinger of St. Louis is shown christening the destroyer U.S.S. Johnston in ceremonies at the Consolidated Steel Corp. yards at Orange, Tex., Friday. Mrs. Klinger, 4439 West Florissant avenue, is the great-niece of Acting Volunteer Lt. John Vincent Johnston, Civil War naval hero, for whom the ship is named. The ship is successor to the original U.S.S. Johnston, which was sunk in the Battle of Leyte Gulf.

REVOLUTION IN VENEZUELA

In this photo, among the first to be received of the Venezuelan revolt, helmeted troops man a government armored car seized by revolutionary forces in their successful coup which overthrew the government of President Isaias Medina y Angarita. Picture was made in Caracas, the capital.

Venezuelan civilians "hit the dirt" alongside soldiers as bullets whip through the streets near San Carlos barracks. Government forces entrenched in the barracks capitulated to the rebels shortly after photo was made.

Romulo Betancourt (third from left), former newspaperman who has taken over the Venezuelan presidency, stands with members of the military junta which now rules the oil-rich country. From left: Maj. Carlos Delgado Chalbaud, Raul Leoni, Betancourt, Luis Beltran Prieto, Capt. Mario Vargas, Dr. Edmundo Fernandez and Dr. Gonzalo Barrios.
—Associated Press Wirephotos.

PRO-PERON DEMONSTRATION

Part of a throng of 20,000 Argentinians which gathered before the government palace in Buenos Aires to call for the return of Col. Juan Peron to power. Peron, strong man of the country's military government, resumed his authority Oct. 18, nine days after being ousted.
—Associated Press Wirephoto.

BROADWAY

By WALTER WINCHELL

New Yorkers Are Talking About . . .

THE great number of stickups of bookmakers near the tracks in broad daylight. . . . The big shakeup going on at a well-known news-weekly. . . . The attractive Army nurse whose short-snorter is a $100 bill covered with autographs. . . . The illness of Antonio (Rosario and Antonio, wonderful dancers) causing cancellation at the Roxy. First performance missed by him since he was seven. He has pneumonia. . . . George Jean Nathan's capsule critique of the play, "Therese" (based on the Zola novel): "O, Zola Mio" . . . The nifty quipping on Fred Allen's program, when Mrs. Nussbaum said: "Hello!" and he said: "Is that you, Mrs. Nussbaum?" and the retort: "Who did you expect, the Emperor Shapirohito?"

★ ★ ★

CAMERAMAN ELIOT ELISOFON, back from the fronts. He is a heluva cook to boot. His book on cooking will be named: "Food Is a Four-Letter Word." . . . The Billboard staff which decided to cool off for a month before deciding to strike. . . . Anita Louise, the movie lovely, back in the Manhattan jungles looking prettier than when she deserted New York for Movietown. . . . Luba Malina of "Marinka" being punched by a religious fanatic in a parking lot. . . . The Third avenue trolleys which will be a memory, they say, a year hence. . . . The way "Polonaise" is defeating the critics.

★ ★ ★

THE MANY returned vets who wonder why some canteens were closed so soon after the war ended. . . . Virginia Field, the actress, who went to Hollywood to appear in a film and had to buy a house to find a place to sleep. . . . The feud between Xavier Cugat and Enric Madriguera, which almost resulted in blows the other Hollywood night. . . . The way the Zanzibar is welcoming the 30,000 men of the fleet. They've turned the cafe into a miniature man-o-war, with the girls attired in the costumes of femmes they saw in various countries.

★ ★ ★

THE FAMED cowboy star who allegedly was shellacked by a skinny hotel clerk in North Dakota, according to the rodeo troupers now at the Garden. . . . The fireworks expected in Tin Pan Alley when the Songwriters Ass'n demand a check-up of music publishers' "small royalty checks." . . . Benny Goodman's two-sided Columbia recording featuring "It's Gotta Be This or That," which has passed the half-million mark. His biggest hit since "Sing Sing Sing." . . . The buzz among touts that the man who died of a "heart attack" at a local track was actually hit with a bar stool... . The way nearly everybody talks about the "terrible" atomic bomb, which cannot be as terrible as all the hatred in the world, which few do anything about.

★ ★ ★

THE 22 MEMBERS of the D.A.R. who ran up a bill of $114.60 at Cafe Society Uptown the other night and left the waiters an entire tip of 40 cents. . . . Novelist Ursula Parrott's comeback. Her "Conover Girl" story will become a flicker at Universal studios. . . . The returned Pacific arena warriors who don't like the publicity given to other air force leaders for the victory over Japan. They contend Gen. Curtis LeMay and his squadrons of B-29s destroyed the Japs' vital industries before the atomic bombs fell.

★ ★ ★

THE WAR CORRESPONDENT who was dropped after beating the gun on a V-Day flash, whose employers will give back his job, if he apologizes, which he won't. . . . One-time Ziegfeld Follies favorite Yvonne Shelton, who died the other day. Her husband is an undertaker. . . . The New England industrialists, exhorted by bankers to drop the "Coolidge Reticence" and shout their wares a la Billy Rose or lose their standing in the nation. . . . The many men in uniform wondering why theater and movie prices have gone up for them—when they are the only ones not on strike and still get their same monthly wage: $50. . . . Gen. Marshall's book on how the war was won.

★ ★ ★

THE SIX-FOOT-EIGHT COP on duty at 46th street. He is not the tallest cop in town. The giant of them all is stationed downtown. . . . The new book: "Take It Easy—the Art of Conquering Your Nerves." . . . The amazing business of The Ice-Capades show on tour—grossing $379,000 in Cleveland alone. It plays nearly every big city in the U. S. but can't get New York's Mad. Sq. Garden. . . . The way Joan Crawford congests traffic via the hordes of autographers. And a year ago they were calling her "through" in H'wood. . . . The new typewriter that sells for $450 and has no typewriter ribbon. The type is similar to that you see in slick mags.

★ ★ ★

THE ATTRACTIVE HATS that look like hats worn by Gladys Glad Hellinger. . . . The window display at Doubleday-Doran's on the 53rd Street corner of Vth Avenue. . . . The brass hats who are miffed about the new miniature book, "The Chain of Command." Some tried to keep it out of the book shop in the Pentagon. . . . The unconfirmed rumor about one of the famed Information Please cast—being converted to another faith. . . . The telegram sent by a wag on Senator Bilbo's birthday Sunday: "I would have sent you a present but there is no way of wrapping up a Bronx Cheer!"

Social Problems

By Emily Post

ONE who puts a mistaken interpretation on a conventional practice of frankness asks: "Can it be considered polite for a hostess to invite a friend whom she respects to 'fill in' at a dinner party for one who at the last minutes has sent regrets? What I contend is that a hostess should change the number of seats at her table rather than risk offending by this left-till-last invitation!"

Instead of being impolite, this "last minute" appeal for help is considered a great compliment because it announces that this person is an especial friend, who on his (or her) part feels it an obligation to accept because at any dinner that can be called "formal," an odd number is always awkward.

★ ★ ★

DEAR MRS. POST: The other afternoon in the movies I had to change my seat five times to finish seeing the picture. I always had the bad luck to have someone sit in front of me with a hat which obstructed my view. In the theater where seats are reserved, one must suffer in silence or be in danger of an unpleasant situation. Won't you stress this discourtesy since the theater management does nothing about it. When I was a young girl, the movie theaters at home used to flash a notice on the screen reminding women to take off their hats.

Answer: Moving picture houses please note! (This is the best answer I can make!)

★ ★ ★

DEAR MRS. POST: Would it be correct for the mother of a bride to wear a small hat with a dinner type of dress at her daughter's wedding in the evening and to have a small veil hang over her face at this hour?

Answer: I think the veil over the face would be very unsuitable and even the hat questionable, unless it is no more than a hair ornament.

They'll Do It Every Time

-:- By Jimmy Hatlo

Economical Menus for Tomorrow

By Meta Given

YOU will notice in our recipe for stewed fresh breakfast fruit that we do not stew the grapefruit sections but just the juice (from cutting the fruit), the pears and the seasonings. This is to preserve the vitamin C of the grapefruit which would be destroyed in cooking. When correctly peeled and sectioned, grapefruit has no membrane or white skin clinging to the sections. First cut a small flat circle from one end and start peeling around and around cutting off every bit of white skin. Then, using a sharp pointed knife, insert it between the pulp and the membrane on one side and cut the pulp from the membrane, slip the knife around the inner point of the section and run it back out to the outside between the membrane and the pulp on the other side. Repeat this for each section. When you finish you have cut the sections into a bowl, catching them and the juice and are left holding the mass of membranes. this can be squeezed to extract the juice, as can the small round first cut if it was cut so deep that part of the pulp was taken with it, and the skin if it was also cut rather deep.

Stewed Fresh Breakfast Fruit.

Two medium grapefruits, two large pears, one-half cup sugar, pinch of salt.

Peel grapefruit and separate into sections by cutting away from the membrane. Reserve all juice and squeeze membrane before discarding to extract all juice. Peel pears and cut into one-fourth inch slices. Add sugar and pear slices to the grapefruit juice, cover and simmer for 2 minutes; add grapefruit sections. Chill. Four servings.

MENUS FOR TUESDAY.

Breakfast: Stewed fresh breakfast fruit, rolled oats with top milk, whole wheat toast.

Luncheon: Potatoes and leek soup, bacon sandwiches on toast, brown sugar custard.

Dinner: Pork luncheon slices with applesauce dressing, fresh or canned sweet corn, sliced eggs on lettuce salad, hard rolls, coffee cake.

Baked beans seasoned with onions, pickle relish and moistened with salad dressing make a delicious sandwich filling.

Common-Sense Medicine

I THOUGHT it might interest the laity to become a little more familiar with the organs of the body. After all the human body is a miraculous piece of machinery and a better understanding of its inner-workings should in turn promote better care and appreciation of its value.

Frequently the layman will say his kidneys have been aching and when he localizes the area involved it is quite distant from the kidneys. Amazement is registered when you advise them of the true location of the kidneys. This same lack of knowledge prevails as regards the heart, lungs, liver, spleen, stomach and even the bladder.

The kidneys, which secret the urine, are a pair of almost symmetrically placed organs situated in the posterior part of the abdominal cavity, one on each side of the lower movable portion of the vertebral column (spine). The last rib (twelfth) usually bisects the posterior surface of the kidney though this is very inconstant because of the great variability in the size and inclination of these bones. A pain therefore considerably lower than the last rib is most likely not kidney unless the kidneys are abnormally low. The urine secreted (waste material) is received into the upper expanded portion of a pair of long tubes (ureters) and by them conducted to the urinary bladder and from the bladder the urine is passed during micturition along a passage called the urethra to the exterior.

Each kidney measures about four and one-half inches in length, two inches in width and about one and one-fourth inches in thickness. The weight of the adult kidney is about four and one-half ounces. It is a dark brown red color and is surrounded by a thin fibrous capsule.

The kidney consists of a cortical substance and of a medullary substance. These two compose the mechanics of the kidney. The uriniferous tubules collect the urine and deliver it to the medullary portion, where it is excreted.

This short description only touches upon the kidney in a manner to acquaint you with just enough to enable you, I hope, to have a better understanding of this important organ. The function of the kidney is to collect the waste material from the body via blood stream and discharge it in the form of urine. Congenital abnormalities are encountered in examination of a person with pathology or disease of a kidney and from a surgical standpoint are of paramount importance. Cases of complete absence of one or the other kidney are recorded. The opposite condition, an extra kidney on one or the other side has been noted. Then there is the so-called "horseshoe" kidney where the two kidneys are united at the lower ends by a connecting piece of kidney substance. Then again the kidney or kidneys may be unusually low and far distant from the normal position. Is it any wonder then that kidney pathology or disease calls for the most expert and painstaking study, not only for successful treatment, but for proper surgical intervention? DR. EDWARD WHITE ROBERTSON.

Look How Much She Saved

By Christopher Billopp

SHE'S appalled at what she paid for the shoes. She hardly dares to tell him. It's so much more than she ever paid before.

But he musn't worry. She is going to make it up to him. For one thing, by buying this good pair of shoes she won't need another pair of shoes.

Then they won't go out to a restaurant to dinner this week as is their custom. They will stay right at home and she will cook one that is ever so much better. She had thought, too, about asking him to get tickets to the theater. But, because of the shoes, she won't do that now.

And they had talked about going off for a week-end trip. If they give that up they would save enough money to buy a half dozen pair of shoes.

Besides that, she will allow a longer interval before getting her next hairdo. And then there is that old mahogany table that has been up in the attic for years. She could probably get somebody to buy it. And there are lots of other old things around the house she could probably sell.

Furthermore, he needn't give her a handsome Christmas present this year. She will just consider the shoes as part of it.

Now just see how much she has saved him. The cost of an extra pair of shoes, of a dinner at a restaurant, of theater tickets, of a week-end trip and a hairdo, not to mention the other ways of making the difference up to him.

When the bill for the shoes comes in will he complain of the size of it? On the contrary he will feel remiss if he doesn't make out a check and give it to her to cover the money she has saved.

Crossword Puzzle

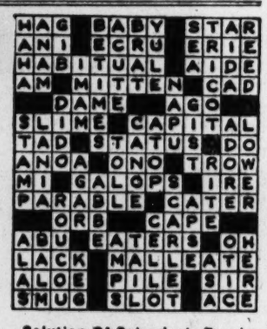

Solution Of Saturday's Puzzle

ACROSS
1. Shoemaker's tool
4. Ornamental vessels
9. Wild sheep
12. Exclamation
13. Musical study
14. Vat
15. Collection of facts
16. Roman date
17. Female sandpiper
18. Buy back
20. Of latest origin
22. Blunder
23. Deliberate
24. Grains
26. Goddess of peace
31. Siamese coins
32. Social affairs
34. Kind of cheese
35. Sun god
36. Bar legally
38. That is: abbr.
39. Long narrative poem
42. Pull apart
43. Salutation
44. Cotton fabric
46. Ghost
48. Genus of the Virginia willow
50. Shorten
51. Powerful
53. Animal of the weasel family
56. Finial
57. Figured out: slang
59. Fuss
60. Bleat
61. Growing out
62. Automobile
63. Entirely
64. Canceled
65. Attempt

DOWN
1. At a distance
2. Alcoholic beverage
3. Those who take the initiative
4. Revere
5. Particle of matter
6. Orb of day
7. Blissful regions
8. Meadow saxifrage
9. Scattered
10. Colors
11. Encourage
19. Before
21. Had on
24. Was interested
25. Day's march
26. For fear that
27. Feeds to the full
29. Artless
30. Arabian commander: variant
33. Cleansing agent
37. Went before
40. First
41. Quote
43. Draw
45. Repaired
47. Worthless do
49. Make amends
51. Small armadillo
52. Jewel
53. Festival
54. Biblical tower
55. Adherent of the crown
58. Churn

How It Started

By Jean Newton

To Walk the Chalk Line.

WHEN is a man "drunk"? Laymen may be pardoned for not knowing the scientific answer, for doctors, testifying in court as experts on the subject, as often as not, disagree.

An old British maritime regulation, however, solved this problem very simply. To determine whether a sailor suspected of being tipsy was or was not guilty of the charge, he was ordered by the captain of the vessel to "walk the chalk line." This was an actual line, drawn with chalk across the deck. If the seaman navigated it, he was sober, no matter how much he had imbibed. If he didn't walk on the chalk line, he was punished for drunkenness—even if a single swallow was responsible for his condition.

Hence to "walk the chalk line" for being held to a straight path, strict accountability, or a rigid course of conduct, as salty a metaphor as any we have inherited from the parlance of the sea.

Stuffed Eggs in Spinach Ring

Four eggs, one-eighth teaspoon salt, dash cayenne or pepper, 3 tablespoons salad dressing, one teaspoon chopped parsley, buttered bread crumbs.

Cut four hard cooked eggs in half lengthwise or crosswise. Remove yolks, press through sieve. Add salt, dash of cayenne or pepper salad dressing and chopped parsley. Beat until fluffy. Season well to taste. Refill egg whites. Top stuffed eggs with nicely browned bread crumbs. Place in sprinch ring filled with brown rice and cover with Bechamel Sauce.

ST. LOUIS RADIO STATIONS

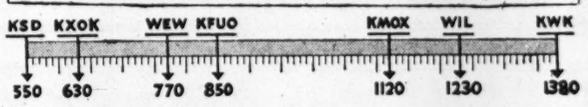

Programs on the broadcast band scheduled for today include:

4 P. M.

KSD—WHEN A GIRL MARRIES. KFUO—Song Shop. KMOX—School of the Air. KWK — News; Records. WEW — News; Home Serenade. WIL—New Impressions. KXOK—News; Musical Capers.

4:15 KSD—PORTIA FACES LIFE. WIL—In Behalf of Uncle Sam. KXOK—Tennessee Jed.

4:30 KSD—JUST PLAIN BILL. KFUO — The Reading Circle. KMOX — Housewives Protective League. WEW—Sports Review. WIL—News; Melodic Moods. KXOK —Adventures of Frank Farrell.

4:45 KSD—FRONT PAGE FARRELL. KFUO—Children's Program. KWK—News. WEW—Grandpappy Jones. WIL—Teatime Tunes. KXOK—Hop Harrigan.

5 P. M.

KSD—ASSOCIATED PRESS NEWS; THREE SUNS TRIO. KFUO—News. KMOX—News. KWK—The Smoothies. WEW — Grandpappy Jones. KXOK—Terry and the Pirates.

5:15 KSD—THE KENNY BAKER SHOW, with Donna Dae, Jimmy Wallington and Buddy Cole's Orchestra. KFUO—Art in St. Louis. KMOX—Jimmy Carroll Sings. KWK—Superman. KXOK —Dick Tracy.

5:30 KSD—ASSOCIATED PRESS NEWS. KFUO—The Open Bible. KMOX—Musical Derby. KWK—Capt. Midnight. WIL — News; Sports Review. KXOK — Jack Armstrong.

5:45 KSD—CASA CUGAT. KFUO—Young People's Hour. KMOX—News; St. Louis Today. KWK—Tom Mix. WIL—Stars of Songland. KXOK—Sports.

6 P. M.

KSD—NEWS AND SPORTS; J. Roy Stockton and Harold Grams. KMOX—Jack Kirkwood Show. KWK — News WIL—Treasury Salute. KXOK—News.

6:15 KSD—NEWS OF THE WORLD; John W. Vandercook and other NBC correspondents. KMOX—Jack Smith Show. KWK—Records. WIL—Weather; Famous Dance Bands. KXOK—Raymond Gram Swing, comment.

6:30 KSD—JULIE O'NEILL AND COMPANY, Freddie Bessemann, Russ David and the KSD orchestra. KMOX—The Land We Live In. WIL—News; Rhythm Intermezzo. KXOK — Lone Ranger.

6:45 KSD—H. V. KALTENBORN, comment. WIL—U. S. Employment Service.

7 P. M.

KSD—CAVALCADE OF AMERICA: Robert Walker and Susan Peters in "Johnny Comes Home." KMOX—Vox Pop. KWK—Frank Singiser, comment. WEW—Sacred Heart Program. WIL—Concert Master. KXOK—Lum and Abner.

7:15 KWK—Inside of Sports. KXOK—Hedda Hopper.

7:30 KSD—NINO MARTINI, tenor, and Howard Barlow's Symphony Orchestra. KMOX—Joan Davis Show. KWK—Sherlock Holmes. WIL—News; Kay Kyser's Orchestra. KXOK—Pacific Serenade.

7:45 WIL—Trade Winds Tavern.

7:55 KMOX—Bill Henry, comment.

8 P. M.

KSD—MARIAN ANDERSON, contralto, with Don Voorhees' Symphony Orchestra. KMOX—Margaret O'Brien and George Murphy in "Lost Angel." KWK—Gabriel Heatter. WIL—Songs by Bing Crosby. KXOK—Memo to America.

8:15 KWK—Real Stories From Real Life. WIL—Rocking Chair Time; Music.

8:30 KSD—INFORMATION PLEASE, Clifton Fadiman, John Kieran, Franklin P. Adams. Guests: Quentin Reynolds, Lt. Col. Gregory Boyington. KWK—Spotlight Band. WIL—News; Louis Dare. KXOK—Rex Maupin's Orchestra.

8:45 WIL—Voice of the Army. KXOK—Music; Story Teller.

9 P. M.

KSD—PERCY FAITH'S CONCERT ORCHESTRA, Josephine Antoine, Reinhold Schmidt. KMOX—Linda Darnell and Dennis O'Keefe in "If You Could Only Cook." KWK—Auction Gallery. WIL — Harlem Rhythm. KXOK—Secretary of Commerce Henry A. Wallace.

9:15 WIL—Console Capers.

9:30 KSD—DR. I. Q., the Mental Banker. KMOX—Thanks to the Yanks. KWK—Bulldog Drummond. WIL—News; Sparklers. KXOK—Reunion U.S.A.

9:45 WIL—Serenade in Swingtime.

10 P. M.

KSD—THE SUPPER CLUB, with Perry Como, Martin Block and Lloyd Schaeffer's Orchestra. Guest: Jay Jostyn. KMOX—News. KWK—Mystery of the Month. WIL—78 R.P.M. Club. KXOK—News.

10:15 KSD—ALLEN ROTH'S ORCHESTRA. KMOX—News; Starlight Serenade. WIL—78 R.P.M. Club. KXOK—Charlie Chan.

10:30 KSD—ASSOCIATED PRESS NEWS. KMOX—Sally Foster and the Ranchers. KWK—Peacetime Living. WIL—Weather; News; Music. KXOK—The Symphonette.

10:45 KSD—RICHARD HARKNESS, comment. KMOX—Danny O'Neil. KWK — Music. WIL—78 R.P.M. Club.

11 P. M.

KSD — ASSOCIATED PRESS NEWS; ST. ST. LOUIS' SERENADE with Russ David and the KSD Orchestra. KMOX—News; Musical Hour. KWK — News; Earl Roth's Orchestra. KXOK—News; Gay Claridge's Orchestra.

11:30 KSD—ASSOCIATED PRESS NEWS; THREE SUNS TRIO. KWK—Harry Cool's Orchestra; News. KXOK —Treasury Salute.

11:45 KSD—LEE SIMS, PIANIST. KXOK—Buddy Johnson; News.

12 MIDNIGHT

KSD—ASSOCIATED PRESS NEWS: LET'S DANCE. KMOX—Music. KXOK—Music After Twelve. News.

12:30 KSD—ASSOCIATED PRESS NEWS: LET'S DANCE. KMOX—Dance Time; News.

12:35 KSD—ASSOCIATED PRESS NEWS.

Daytime Tomorrow on Local Stations

5 A. M.

KSD—ASSOCIATED PRESS NEWS: RISE AND SHINE. KMOX—Country Journal. KXOK—Charley Hockey's Town and Country.

5:15 KSD—MORNING MELODIES. KMOX—Variety Program.

5:30 KSD — ASSOCIATED PRESS NEWS: Novelties in Rhythm. KXOK—Ozark Ramblers.

5:45 KSD—MORNING HYMNS. KMOX—Farm Talk.

6 A. M.

KSD—ASSOCIATED PRESS NEWS. KMOX — Sunrise Salute. KWK — Music, Weather. WEW—News; Musical Clock. KXOK—News; Ramblers.

6:15 KSD—WAKE UP TO MUSIC. KXOK—News, Ramblers.

6:30 WEW—News, Market Report. KWK—Music. KXOK—Let's Go Visiting.

6:45 KSD—ASSOCIATED PRESS NEWS. KFUO—News. WEW—Grandpappy Jones. KXOK—Town and Country.

6:54 KMOX—News.

7 A. M.

KSD—ALEX DREIER NEWS COMMENT. KFUO—Morning Meditation. KMOX—News. KWK — Grady Cantrell. WEW — News. Grandpappy Jones. WIL—Breakfast Club. KXOK—News; Town and Country.

7:15 KSD—UNCLE DAN AND ELMIRA. WFUO — Hymns. KMOX—Ozark Varieties KWK—Shady Valley Folks.

7:30 KSD—REVEILLE ROUNDUP. KFUO — Musical Reveille. WEW—News. WIL—News, Breakfast Club. KXOK—News.

7:45 KSD—ASSOCIATED PRESS NEWS. KFUO — Chapel Window. KMOX—News KWK—News. WEW — Sacred Heart Program. KXOK—Breakfast Time.

8 A. M.

KSD—FUN AND FOLLY with Ed East and Polly. KFUO—News, Morning Salute. KMOX—Dr. Samuel Johnson comment. KWK—Records. WEW—News. WIL—Breakfast Club. KXOK—Happy Hank.

8:15 KMOX—Texas Rangers. WEW—At Your Service. KXOK—News.

8:30 KSD—ASSOCIATED PRESS NEWS. KFUO—News. KMOX—Open House. WEW —Grandpappy Jones. WIL—News; Music. KXOK—Breakfast Club

8:45 KSD—VIRGINIA BLAIR PRESENTS. KFUO—Console Varieties. KMOX—Musical Clock; News. KWK—News. WIL—Tropical Tempos.

9 A. M.

KSD—ROBERT ST. JOHN. KFUO—Excursion in Science. KMOX — Valiant Lady. KWK—Easy Listening. WEW—News; Tune Smiths. WIL—Sunshine Serenaders. KXOK—My True Story.

9:15 KSD—LORA LAWTON. KFUO—American Heroes. KMOX—Light of the World. WEW—Belgium Drama Series. KXOK—True Story.

9:30 KSD—ROAD OF LIFE. KFUO—Students' Chapel. KMOX—Strange Romance of Evelyn Winters. KWK—Gen. Jonathan M. Wainwright speaking from Victory Loan Breakfast. WEW—Meet the Band. WIL—News; Sweet Music. KXOK—Hymns of All Churches.

9:45 KSD—JOYCE JORDAN. KFUO—Themes of the Ages. KMOX — Bachelor's Children. KWK—News. WEW —Markets. WIL—The Weather; Harlem Rhythm. KXOK—Listening Post.

10 A. M.

KSD—THE FRED WARING SHOW. KFUO—Music of the Masters. KMOX—Amanda of Honeymoon Hill. KWK—Bandstand Revue. WEW—News; Your Social Secretary. WIL — Mid-morning Matinee. KXOK—Breakfast in Hollywood.

10:15 KMOX—Second Husband. WEW—Melodi Hits.

10:30 KSD—BARRY CAMERON. KFUO—Women in the News. KMOX—A Woman's Life. WEW—Records. WIL —News; Records. KXOK—News.

10:45 KSD—DAVID HARUM. KFUO—Mid-morning Serenade; Design for Living. KMOX—Aunt Jenny. WEW—Art in Our Time. KXOK—Ted Malone.

11 A. M.

KSD—ASSOCIATED PRESS NEWS; WEATHER FORECAST by Henry F. Wahlgren, chief of the St. Louis office, U.S. Weather Bureau. KFUO—The Open Bible. KMOX—Kate Smith Speaks. KWK—News; Bandstand Revue. WEW—News; Novelties. WIL—Melody Mustangs. KXOK—Glamour Manor.

11:15 KSD—SALUTE TO THE HITS. KFUO—News. KMOX—Big Sister. WEW —Peace and Prosperity. WIL—Singing Strings.

11:30 KSD—PRESIDENT TRUMAN'S ADDRESS TO CONGRESS on "Universal Military Training," (also on KMOX, KWK, KXOK). KFUO — Sacred Themes on a Solovox. WEW—Just for Women. WIL—News; Social Security Program.

11:45 KFUO—Musical Memories; Vitamins for Health. WEW—Smoke Regulation; Markets. WIL—Hollywood Brevities.

12 NOON

KSD—ASSOCIATED PRESS NEWS. KFUO—Voice of the Harp. KMOX—News. KWK—News. WIL—Platter Parade. WEW —News. KXOK—Bauhkage Talking.

12:15 KSD—SONGS BY MORTON DOWNEY KFUO—Noonday Repose. KMOX — Ma Perkins. KWK—Hillbillies. WEW—Markets. KXOK—Modern Romances.

12:30 KSD—EASY ACES. KMOX—Meet Margaret MacDonald. KWK —Paula Stone and Phil Brito. WEW—Noon Roundup. WIL — Weather; News; Music. KXOK—News; Town and Country.

12:45 KSD—PLEASURE PARADE. KFUO—On the Farm Front. KMOX—Life Can Be Beautiful. KWK—John J. Anthony.

1 P. M.

KSD—THE GUIDING LIGHT. KFUO—Music Hour. KMOX—Two on a Clue. KWK—Victor Lindlahr. WEW —Grandpappy Jones. WIL — Washington Today; Vaughn Monroe's Orchestra. KXOK —John B. Kennedy, comment.

1:15 KSD—TODAY'S CHILDREN. KMOX—Perry Mason. KWK—Novelties; The Serenaders. WIL—Flashes of Life. KXOK—Just for You.

1:30 KSD—WOMAN IN WHITE. KMOX—Rosemary. KWK—Queen for a Day. WEW—Markets. WIL—News; Music.

1:45 KSD—HYMNS OF ALL CHURCHES. KMOX—Tena and Tim. WEW—Today and the Future

2 P. M.

KSD—WOMAN OF AMERICA. KFUO—Into All the World. KMOX—News. KWK—News. WIL—Police releases; Neighborhood Program. WEW—News; Matinee Miniatures. KXOK—News; Women in the News

2:15 KSD—MA PERKINS. KFUO — Musical Relaxation. KMOX — Linda's First Love. KWK—Dance Music. WEW—Words and Music. KXOK—Clara, Lou and Em.

2:30 KSD—PEPPER YOUNG'S FAMILY. KFUO—News. KMOX—Hearts in Harmony. KWK—Shady Valley Folks. WEW—Music for Today. WIL — News; Concert Hall. KXOK—Ladies Be Seated.

2:45 KSD—RIGHT TO HAPPINESS. KFUO—Journeys Into Storyland. KMOX—The Editor's Daughter. KWK—Hillbillies; News. WEW—Sacred Heart Program.

3 P. M.

KSD—BACKSTAGE WIFE. KFUO—Magazine of the Air. KMOX—House Party. KWK—Records. WEW—News; Moments With the Masters. WIL—Swing Session. KXOK—Jack Berch Show.

3:15 KSD—STELLA DALLAS. KFUO—Organ Reveries. KMOX — House Party; News. KXOK—Lynn Castile.

3:30 KSD—LORENZO JONES. KFUO — We're All Americans. KMOX—Young Dr. Malone. WIL—News; Cheerup Time. KXOK—Battle of the Baritones.

3:45 KSD—YOUNG WIDDER BROWN. KFUO—Book Talk. KMOX — The Bland Wagon. KXOK—Music; Lullaby Time.

4 P. M.

KSD—WHEN A GIRL MARRIES. KFUO—The Song Shop. KMOX—School of the Air. KWK—News; Records. WEW —News; Home Serenade. WIL—New Impressions. KXOK—News; Musical Capers.

4:15 KSD—PORTIA FACES LIFE. WIL—In Behalf of Uncle Sam. KXOK—Tennessee Jed.

4:30 KSD—JUST PLAIN BILL. KFUO—The Reading Circle. KMOX—Housewives' Protection League. WEW—Sports Review. WIL — News; Melodic Moods. KXOK—Adventures of Frank Farrell.

4:45 KSD—FRONT PAGE FARRELL. KFUO — The Children's Hour. KWK — News. WIL—World Community Day; Music. WEW—Grandpappy Jones. KXOK — Hop Harrigan.

5 P. M.

KSD — ASSOCIATED PRESS NEWS; Three Suns Trio. KFUO—News. KMOX—News. KWK—The Smoothies. WEW—Melody Roundup. WIL —Behind the News; Spike Jones. KXOK —Terry and the Pirates.

5:15 KSD — THE KENNY BAKER SHOW, with Donna Dae, Jimmy Wallington, Buddy Cole. KFUO—Today in Sports. KMOX—Edwin C. Hill, comment. KWK—Superman. WIL—Xavier Cugat's Orchestra. KXOK—Dick Tracy.

RICHARD HARKNESS
News Analyst
ON KSD
Monday Through
Friday at 10:45 p.m.

FOR WEATHER REPORTS
Tune to KSD
At 6, 6:45, 7:45, 8:30, and 11 A. M., 12 Noon, 5:30, 10:30, and 11 P. M. and 12 Midnight.

NEWS AND COMMENT ON KSD
5, 5:30, 6. Outstate News 6:45, 7, 7:45, 8:30, 9, 11 a.m., 12 noon, 5, 5:30, 6, 6:15, 6:45, 10:30, 10:45, 11, 11:30 p.m., 12 midnights, 12:30, 12:55 a.m.

LISTEN TO H. V. KALTENBORN'S News Comment on KSD
Monday Through
Friday at 6:45 p.m.

RADIO FAVORITES TODAY

Drama.

P.M.
7:00 KSD, Cavalcade of America; Susan Peters and Robert Walker in "Johnny Comes Home," the story of a community's attitude toward its returning service men.
7:30 KWK, Sherlock Holmes Stories; Basil Rathbone and Nigel Bruce in "The Great Gandolfo."
8:00 KMOX, Radio Theater; Margaret O'Brien, Donna Reed and George Murphy in "Lost Angel."
9:00 KMOX, Screen Guild Show; Dennis O'Keefe, Linda Darnell and Lionel Stander in "If You Could Only Cook."

Quiz Shows.

P.M.
8:30 KSD, Information Please; Clifton Fadiman, M. C.; John Kieran, Franklin P. Adams; guests, Lt. Col. Gregory "Pappy" Boyington, Congressional Medal of Honor winner, and Quentin Reynolds, author and correspondent.
9:30 KSD, Dr. I. Q. quiz program; Jimmy McClain in title role.

P.M.

Comedy.

7:30 KMOX, Joan Davis Show; Andy Russell, Verna Felton, Shirley Mitchell.

Music.

P.M.
7:30 KSD, Nino Martini, the tenor; symphonic orchestra led by Howard Barlow.
8:00 KSD, Marian Anderson, the contralto; orchestra led by Don Voorhees.
8:30 KWK, Spotlight Bands.
9:00 KSD, Percy Faith concert; Josephine Antoine; Reinhold Schmidt; chorus and orchestra.
10:00 KSD, Supper Club; Martin Block, M. C.; Perry Como; Jay Jostyn, radio actor.

Variety.

P.M.
9:00 KWK, Dave Elman's Auction Gallery.

Commentators.

P.M.
6:15 KSD, World News Roundup; John W. Vandercook and NBC correspondents.
6:45 KSD, H. V. Kaltenborn.

Special.

P.M.
9:00 KXOK, Address by Secretary of Commerce Henry A. Wallace before the National Marketing Forum.

WOMAN BELIEVED AN AMNESIA VICTIM FOUND IN HOTEL HERE

A young woman apparently suffering from amnesia was found in a dazed condition early this morning in an eighth-floor hallway of Hotel Jefferson.

Taken to City Hospital where she complained of a pain in the back of her head, the woman was unable to furnish any clue to her identity. She bore no marks of violence, hospital authorities said.

She was described by police as about 20 years old, blonde, with fair complexion and gray eyes. Her tan coat bore the label of an Oklahoma City and Tulsa store. She was dressed in a velvet dress, brown open-toed shoes and yellow earrings. She remained at the hospital for observation.

Radio's BIGGEST DAYTIME Show!
FRED WARING
and the 69 Pennsylvanians
EVERY MORNING
MONDAY THROUGH FRIDAY
10 to 10:30 a. m.
KSD
550 ON YOUR DIAL

Dr. R. W. Iverson
Doctor of Optometry
INVISIBLE CONTACT LENSES FITTED
Every Case Prescribed and Fitted by Dr. Iverson
8328 Halls Ferry GO. 5750
5329A Riverview EV. 4334

THE LAND WE LIVE IN
a dramatic presentation ...with music...of the history...traditions...accomplishments...of the people of Greater St. Louis!
KMOX • 6:30 TONIGHT
THE SALVATION ARMY COMES TO ST. LOUIS
The dramatic story of George Scott Railton's struggles to establish the Salvation Army's first U. S. mission in St. Louis.
Brought to you by UNION ELECTRIC

HEAR FADIMAN, ADAMS, KIERAN!...
"INFORMATION PLEASE"
KSD TONIGHT 8:30 C.S.T.
GUESTS TONIGHT
☆
Lt.-Col. Gregory Boyington
Quentin Reynolds
TUNE IN the experts — Fadiman, Adams, Kieran — who have amused and amazed millions with their knowledge of everything under the sun. Famous guest stars on every program!
PRODUCED BY DAN GOLENPAUL
Sponsored by your Friendly Mobilgas Dealer

My OPINION

By MARTHA CARR

Dear Martha Carr:

I HAVE been married five years, and lately returned from several months' duty overseas. While I was gone my wife fell in love with another man. She says she'd rather be with him than with anyone else and wants me to divorce her. This man is 30 years older than she is. Do you think I should leave her so she can have this other man? WONDERING.

• Letters intended for this column must be addressed to Martha Carr at the St. Louis Post-Dispatch. Mrs. Carr will answer all questions of general interest, but of course, cannot give advice on matters of a purely legal or medical nature. Those who do not care to have their letters published may enclose an addressed and stamped envelope for personal reply.

It is quite likely that your wife was foolish enough to turn to another man merely because of loneliness. Now that you are home she may discover that she was merely infatuated, and, flattered by the attentions of an older man, believed herself to be in love. I think you should wait to see whether she won't have a change of heart before agreeing to a divorce. Meanwhile, show her lots of attention.

★ ★ ★

Dear Martha Carr:

I AM 16, a junior in a small-town high school which has only 30 pupils. In my class there are only three girls, in addition to me. I want very much to like them as they are really the only girls around here to go with. But they act so childish. They giggle and laugh over nothing at all. I think they make themselves ridiculous, but if I'm not nice to them they turn around and talk against me and I do need friends. Although they act as they do they still seem to have a lot of friends, though I don't think these so-called friends are always so fond of them. What do you think of girls like this? I just can't act as foolish as I think they are. Do I maybe lack a sense of humor? Not long ago I went out with a certain boy and had a very pleasant evening. Then he spoiled everything at the end by insisting on kissing me good-night. Why do boys expect this when a girl has dated them a time or two? Now the boy scarcely speaks to me because I refused. Was I wrong in refusing him? THANKS A LOT.

At 16 girls should be past this very giggly stage, but then some develop earlier than others, and you are evidently of the more sedate type to begin with. It could be, since they have many friends and you have not, that a little unbending on your part, plenty of smiles which don't degenerate into giggles, might help you also to belong to the elect. As to a sense of humor, by all means if you lack one try to cultivate it and learn to appreciate the fun in things whenever it is to be found. It will help you enjoy life a lot more than you seem to be doing at present. As to the boy friend who doesn't speak since being refused a kiss, it is possible your refusal hurt his feelings or made him angry. No girl wants to feel no boy wants to kiss her, but neither does she want to kiss them all. She has to learn to refuse tactfully and to keep their friendship. Send a stamped, self-addressed envelope for "What About the Petting Question."

★ ★ ★

IN ANSWER TO "XYZ": The various educational directories at the Public Library will give information about possible schools to which to send your youngsters.

★ ★ ★

IN ANSWER TO "Punkin": I have a Thanksgiving Party leaflet which I am sure you would enjoy. If you will send me a stamped, self-addressed envelope I'll mail it to you, as well as the Christmas Gift Suggestions you asked for.

★ ★ ★

IN ANSWER TO "Mae & Lou": You might be interested in the Chesterton Club, which meets at the Catholic Church of the Resurrection, 3880 Meramec street. For full information write or telephone the secretary, Lolis Brand, 2629 California avenue, GRand 9251.

★ ★ ★

IN ANSWER TO "G.B.": To become a matron's helper in an orphanage the ages between 30 and 45 are considered ideal. A high school education is desirable though not always insisted upon. Visit the orphanage which interests you most and get your idea of the requirements first hand.

CASE RECORDS

By Dr. George W. Crane

CASE H-206: Sister Augustine Marie, aged possibly 55, was one of the early adopters of my psychology textbook at the College of the Holy Names. So on our western trip, Mrs. Crane and I crossed the bay from San Francisco to Oakland to visit her.

She proved to be a most charming and cultured woman. Together with the gracious Sister Superior, she took us through the college and its beautiful chapel. Having taught in American universities for about 20 years, I felt envious of the rich cultural environment and spiritual tone of the College of the Holy Names. If all our college students could spend four years in such a constructive atmosphere, they would be much better leaders of society after graduation. Perhaps the greatest benefit of college is not the technical information contained in the courses listed in the curriculum, but the spiritual values, friendships and social assurance.

★ ★ ★

BETTER ENGLISH and a knowledge of foreign languages, plus mathematics and chemistry or physics, will only do the most good when the student is a cultured, Christian individual.

Since the teaching of morality is usually not formalized as a special course in the curriculum, it must therefore be acquired indirectly from the personal character of the teacher and the type of classmates who surround your college son or daughter.

Our American colleges have too long worshiped the Ph.D., and have thus recruited young instructors with this doctor's degree, without paying much attention to their personal moral prestige and effective qualities of social leadership.

We should select as teachers of youth, those men and women who have been Boy or Girl Scout leaders and active in Sunday school or church work during their youth.

★ ★ ★

A Ph.D. PROFESSOR who directly or even indirectly sneers at the church, ridicules American business and our constitutional form of government, is a hazard to youth. A dozen learned degrees will not efface his danger!

College graduates have a responsibility for social and constructive leadership.

The Sister Superior at the College of the Holy Names described the occupations which her graduates chose. About half of the girls entered nursing, social service or teaching, while the remainder married and established Christian homes. Pretty good proof of the pudding, don't you think?

Times When Child Needs Correcting

By Angelo Patri

THERE were visitors on the porch and Nellie, 3 years old, was playing on the lawn just in front of them. The hose was lying handy and Nellie opened the nozzle and sprayed the cat who ran for shelter into the shrubbery. "Don't do that, Nellie. Put that down."

Nellie laughed and turned the hose toward the porch. "Nellie. Put that down. Put it down. You heard me."

Nellie laughed more heartily and squirted the group on the porch who emulated the cat and scurried for shelter. Meantime mother had raced down the steps and grasped the hose. She gave Nellie a spank and said, "You're very naughty. Go right into the house and upstairs to your own room and stay there until I come for you."

★ ★ ★

ONE OF THE GUESTS who had been sprinkled dried his face and said, "You ought not to have done that. It is bad to tell a child he is naughty. It gives him an inferiority complex, marks him for life, maybe. You have to have patience with children.

You have to have patience with grownup folk too, those who pick up a phrase they understand little about and make it into a law for the unsettling of children. When a child is naughty, tell him so with no uncertain sound. He needs to know it and to know, too, that it brings him discomfort and disapproval.

Children do not build inferiority complexes on such experiences. They build the healthy complex that restrains them from annoying and distressing other people. They learn that it is better for them to do what makes for friendliness than to do what incites enmity. One of the most essential lessons a child has to learn is that one of getting along with people, to respect them and their rights.

★ ★ ★

IT DOES NO GOOD to a child to allow him to behave badly. The day is coming when his chickens all come home to roost—all his bad manners, all his insulting behavior, all his selfishness will come down on his own head and those who were too feeble to correct his childish mistakes are to blame. And he will be the first to blame them.

Inferiority complexes are born of fear, neglect, injustice and scorn. The beloved, disciplined, protected child has no inferiority feelings. He is on top of the world, even if he is spanked occasionally.

Your Stars

By Marion Drew

WHAT TO EXPECT TOMORROW

Sun in Scorpio.

General Tendencies—Now the sun enters the sign Scorpio, emphasizing technical work, scientific studies and all the pursuits which require definite skill or training. The day's influences are favorable for the arts also, and people who want to make money should use the afternoon hours for expansive deals. Don't forget that there are a good many irons in the fire just now and one of them is the current love affair. This is a good day for entertainment, hospitality, or the pleasant kind of a date in the evening.

If Tomorrow Is Your Birthday.

Your next year appears to be fortunate—unexpectedly so, or else due to interests which may not have had great meaning for you in your recent past. The men of this date are particularly prone to engage themselves in complicated love affairs, so that they may not mean all they say to each one of their most important ladies—look out for this if you know someone whose birthday is today. The women of this date have a quieter time of it, with success showing strongly wherever they can use their good taste and extraordinary energy.

Tomorrow's Watchword—It is too bad most of the western nations have confused the concepts of morality and of religion. It is quite possible to be religious without being moral, and the opposite will be found to be true as well. "I conceive that when a man deliberates whether he shall do a thing or not do it," wrote Thomas Hobbes, "he does nothing but consider to do it or not do it." In other words, he is thinking of being as wise as the serpents, as the Bible put it, but may entirely forget the moral axiom of being, at the same time, as harmless as the doves.

WIN! WESTINGHOUSE PRIZES
5 LAUNDROMATS
10 VACUUM CLEANERS
100 Adjust-o-matic IRONS
For Contest Details —Tune in "LINDA'S FIRST LOVE"
KMOX 2:15 P. M.
MONDAY THRU FRIDAY

Make the Feet Look Smaller

Spring Footwear Fashions Call for Higher Heels, Open Toes, Short Lasts

ILLUSTRATIVE OF THE SHOE STYLES DESIGNED TO MAKE THE FOOT LOOK SMALLER ARE THESE FROM THE SPRING LINES OF ST. LOUIS MANUFACTURERS. THE FIRST AT UPPER LEFT FEATURES THE OPEN-TOE WITH PERFORATED TRIMMING. SECOND IS A SLING PUMP WITH SOFTLY DRAPED VAMP WHILE A VERSION OF THE WIDE-STRAPPED PLATFORM SANDAL IS SHOWN THIRD.

NUMBER 4 DEMONSTRATES HOW THE "OFF-SIDE" THEME DIMINISHES THE SIZE OF A FOOT. A SIDE EFFECT IS STRESSED IN THE STRAP ARRANGEMENT AND IN THE OPEN TOE. AN EXTREMELY HIGH-HEELED SANDAL WITH NOVEL STITCHED TOE IS SHOWN FIFTH. THE SIXTH SHOW IS A TYPICAL "NAKED" THEME TO EXPOSE A MAXIMUM OF THE FOOT WHILE THE LAST MODEL IS A HIGH-THROATED PUMP STYLE.

By Sylvia Stiles

THE G.I. JOE who doesn't get home until the springtime will find certain compensation in store for him. When his best girl meets him in her new finery he'll think her feet have shrunk during his absence and those No. 8s which he left behind are diminished to the perfect 4-B model.

The illusion can be credited to the St. Louis shoe designers who, having gained a reputation for taking the lead in the creation of smart footwear at popular prices, have turned magicians and produced a few tricks to make the girls' feet look smaller. Their new spring styles which have been on display in sample rooms at downtown hotels the last few days indicate that there's been no sleeping at the shoe bench while rationing has played havoc with certain matters of production.

According to the designers' way of thinking, the boys want the girls to look as feminine and pretty as possible, so they are helping the girls literally to "put their best foot forward." A baby-doll look which has a certain Parisian flair is the effect they believe the boys will like so it calls for higher heels, open toes and short, stubby lasts.

Some of the St. Louis shoe designers think so well of this new accent in feminine footwear that they have gone to the expense and trouble of launching a whole collection of new lasts built along short lines with rounded toes and extremely high heels. . . . Not satisfied with this achievement they have concocted some clever schemes to make a foot look even smaller. Especially noteworthy is the emphasis upon the toe opening which is "off-side." This little trick has a remarkable effect in shortening the appearance of the foot. The placing of a sandal strap to one side likewise is successful.

It has been a good many seasons since such high heels have been shown in such great numbers. The effect of height also is created by a generous use of platforms which are shown of fabrics, synthetic leathers and recently genuine leather (now that certain restrictions have been lifted). This vogue of high heels doesn't mean that the "flatties" which have been so popular are off the style list but it does mean that they must be very feminine in their design if they are to compete with the Frenchy themes. Women are favoring extremes in footwear as well as in many other types of wearing apparel these days so they want their heels to be either very high or very low.

Next to the sensational appearance of the broad-toed, little-girl styles attached to stilt-like heels is the vogue of color. A red or a green shoe created quite a furor when it appeared in the best society a few years ago. Now the shoe of many colors is going about in congenial company. One shoe designer shows his faith in colors by trimming a black suede sandal with swirling strips of red, green and blue leather. This three-toned trimming is repeated on the leather platform. Contrasting platforms also provide a striking emphasis.

★ ★ ★

There's the use of plastic soles in color as another trend to watch. This started out as a wartime measure to save precious leather but has become so popular that it has developed into a significant style idea. Black patent leather sandals, for example, have red plastic soles. White sandals are equipped with red or yellow plastic soles. Heel taps of painted leather repeat the same color highlight.

Simulated alligator and snakeskin in bright shades are plentiful in the sandal and pump styles. Several shades of red are being used while green is the second high shade in general popularity. Navy blue is slated for a comeback but for general volume in early spring lines the manufacturers are talking loudly about black patent leather. Genuine patent is being used as fast as supplies and production permit although the vogue of plastic patent—another wartime development—has become pronounced and many manufacturers expect to continue using it.

The trend toward dainty and colorful footwear brings the open sandal into a place of style importance. For spring and summer the themes are airy as well as gay. The naked look brought about by open toes and heels and big spacing between the straps has first place in the spring lines. Not to be overlooked, however, is a certain revival of the pump, especially the one which has a wide throat. Spectator sports are due for a big summer season, so the stylists say, and the sandal may have some real competition before many months have passed.

The prediction is that white shoes generally will stage a big comeback for summer, especially if rationing ends. The theory is that so many women have refused to give up their ration points for white shoes, so their supply is exhausted and they will be wanting a whole wardrobe of white models again. White shoes also will complement the very feminine clothes fashions that are in such high favor—and which are likely to grow even more popular when G.I. Joe has his chance to express his preference to the girl he left behind.

Contract Bridge

By Ely Culbertson

IN today's deal the defense depended on an unconventional but logical signal by West and the "reading" thereof by East.

South, dealer.

Neither side vulnerable.

	North: ♠ K 4 2 ♥ 8 5 3 ♦ A J 10 9 5 ♣ K 7	
West: ♠ 10 8 ♥ K Q J 10 7 ♦ 8 4 ♣ A 8 6 3		East: ♠ 9 7 6 3 ♥ 4 2 ♦ K 6 2 ♣ 9 5 4 2
	South: ♠ A Q J 5 ♥ A 9 6 ♦ Q 7 3 ♣ Q J 10	

The bidding:

South	West	North	East
1 no-trump	2 hearts	3 no-trump	Pass
Pass	Pass		

South was a shade light with his one no-trump opening. However, if he had started out with a spade, the subsequent problem of defense against the three no-trump contract would have been considerably simplified.

West led the heart king, and when declarer held up the ace, continued with the queen and jack. A count of tricks told South that under any circumstances he would have to win more than one diamond trick, so he immediately let the queen ride for a finesse. West played the diamond four, while East held up the king, hoping that West might show out on the next round and signal with a high card in spades or clubs, thereby announcing in which suit, if either, he could be reached. This was a sound idea, but West had to follow the next diamond lead, also finessed, with the eight, and now, of course, East had to take his king—or lose it.

With absolutely nothing to go by, East probably would have returned a spade, on the assumption that it was more likely that South's original no-trump included and concealed a club suit headed by the ace than a spade suit of the same strength. (A minor suit, rather than a major.) Obviously this time such an assumption would have been fatal. However, East gave prolonged thought to the particular diamonds played by his partner. With a doubleton, why didn't West start a high-low? There could be only one answer: he had first played a low diamond to signal that he could be reached in the low suit, clubs, in other words, he had improvised a refinement on the "suit preference signal." So East returned a club, and down went the contract.

When purchasing fish, allow three servings to the pound for fillets and half a pound per person for whole fish.

Try and Stop Me

By Bennett Cerf

THE mayors of New York in recent years have supplied copy for every newspaper in the land. First there was John Hylan (called "Red Mike" behind his back) who escorted Queen Marie of Rumania on a tour up Fifth Avenue.

"What a wonderful avenue!" exclaimed Her Majesty.

"You said a mouthful, Queen," agreed His Honor, Hylan seldom bothered to read speeches that trusted ghosts prepared for him ahead of time. In the middle of one speech he came to the phrase, "That reminds me of one of my favorite stories about a traveling salesman." It developed that the Mayor had never heard the joke before, and when he finished reading it, he laughed so hard he broke his glasses. The chairman of the dinner had to finish the speech for him.

Jimmy Walker brought gaiety to City Hall. A pretty girl was once led into his office, worrying audibly whether she should address him as "Your Honor," "Mr. Mayor," or plain "Mr. Walker." Jimmie settled all that by pulling her down on his lap and crooning, "Come to Papa, Beautiful," while the camera men clicked away in delight. Asked by a publisher to name his 10 favorite novels, the Mayor laughed and declared, "Son, I never read a book in my life!"

My Neighbor Says:

One-half teaspoon of baking soda equals two teaspoons of baking powder. When changing a recipe containing soda and sour milk to baking powder and sweet milk use four times as much baking powder as soda specified and replace sour milk with the same amount of sweet milk.

COMPLETE YOUR HIGH SCHOOL During Your Spare Time AT HOME—NOW!
Credit Allowed For Previous Work
Many Finish in 2 Years and Less
Diploma Awarded for Your BUSINESS SUCCESS, PROFESSIONAL and COLLEGE ENTRANCE EXAMINATIONS.
Our Graduates have entered over 500 Colleges and Universities
Easy Terms — All Books Furnished
Write American School St. Louis Office 3526A Magnolia Av. Phone PR. 2150
Write for FREE Booklet
Name _____ Age ___
Address _____
City _____ State ___

COUGHS (CAUSED BY COLDS) call for IMMEDIATE ACTION!
When you're unable to get relief from your cough—try PERTUSSIN. Relief often comes with the *first* spoonfuls. For years prescribed by thousands of Doctors—PERTUSSIN *must* be good.
PERTUSSIN brings such prompt relief because it's scientifically prepared to work internally. It acts *at once* to lessen severity and frequency of coughing. Also relieves *tickling* and *night coughing*.
Safe and *mighty effective* for both old and young. Pleasant tasting! Inexpensive. Any drug store.
PERTUSSIN

ADVERTISEMENT

HAS CAGEY JOAN DAVIS caught a man at last? And why is she so woebegone? Would the Comedy Queen rather have trapped crooner Andy Russell instead of Harry Von Zell? Tune in Swan Soap's half-hour of chuckles! THE JOAN DAVIS SHOW...tonight and every Monday night . . . KMOX . . . 7:30 P.M. (Just before the Lux Radio Theatre).

ONLY THIS SHAMPOO USED BY GORGEOUS POWERS MODELS can claim all this—

1. John Robert Powers' very first advice to his beautiful Powers Models is "Use only Kreml Shampoo to wash your hair."
2. Kreml Shampoo actually "unlocks" all the natural sparkling beauty and highlights that lie concealed in the hair.
3. It thoroughly cleanses scalp and hair of dirt and loose dandruff.
4. It leaves hair shining bright for days.
5. Kreml Shampoo contains no harsh, drying chemicals.
6. Instead, it has a beneficial oil base which helps keep hair from becoming dry and brittle.
7. Rinses out like a charm. Never leaves any dull soapy film.
8. Made only by the makers of the famous Kreml Hair Tonic

Buy the LARGE Family Size. All Drug, Department and 10¢ Stores.

Kreml SHAMPOO FOR SILKEN-SHEEN HAIR EASIER TO ARRANGE

Reduce! AT BATTLE CREEK
3 FULL HOURS NO EXTRA CHARGE
EXCLUSIVE PASSINE PROCESS
OPEN EVERY EVENING
505 N. 7th-CE. 5639

TONIGHT
Tune to KSD for NINO MARTINI at 7:30 p. m.
INFORMATION PLEASE at 8:30 p. m.
and Other Big Shows in THE NBC PARADE OF STARS
KSD 550 ON YOUR DIAL
Keep Tuned to KSD for AP News and Special Events

ADVERTISEMENT

Are Your Children Getting As Good A Start In Life?

Right from the start, the mother of these two children has made sure that they were getting plenty of sunshine, and a diet adequate in bone-building minerals. Their legs will be as strong and straight, and their teeth as sound, as sufficient calcium can make them.

Will your child have these assets? Although even sufficient calcium cannot correct bowed legs after a child is three, an adequate supply is important right through life to keep bones sturdy and help the child look his best. That's one of the main reasons why doctors advise that children get plenty of milk...the best food source of calcium.

However, as children grow older, they are often reluctant to drink all the milk they should have.

That's where Cocomalt can prove invaluable. For not only does Cocomalt give milk a delicious chocolaty flavor that children love, but *it* is so rich in calcium it makes 3 glasses of milk equal to a whole quart in calcium value.* (Also ensures the day's entire minimum requirements for iron, phosphorus, Vitamin B, and D.)

Start your children on Cocomalt today. Save this as a reminder to order from your grocer.

**2 heaping tsps. to 8-oz. glass of milk.*

GRIN AND BEAR IT—Lichty

"I thought peace would end our worries!—Now I have to try to figure out what shortages might develop from labor troubles!"

HENRY—By Carl Anderson

ROOM AND BOARD—By Gene Ahern

DONALD DUCK—By Walt Disney

Believe It or Not! by RIPLEY

BLONDIE—By Chic Young

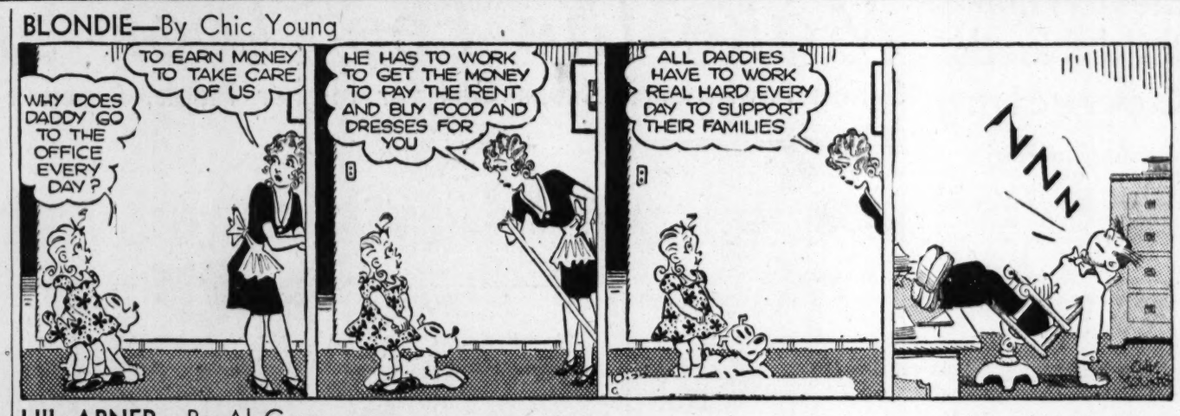

LI'L ABNER—By Al Capp

NANCY—By Ernie Bushmiller

BUZ SAWYER—By Roy Crane

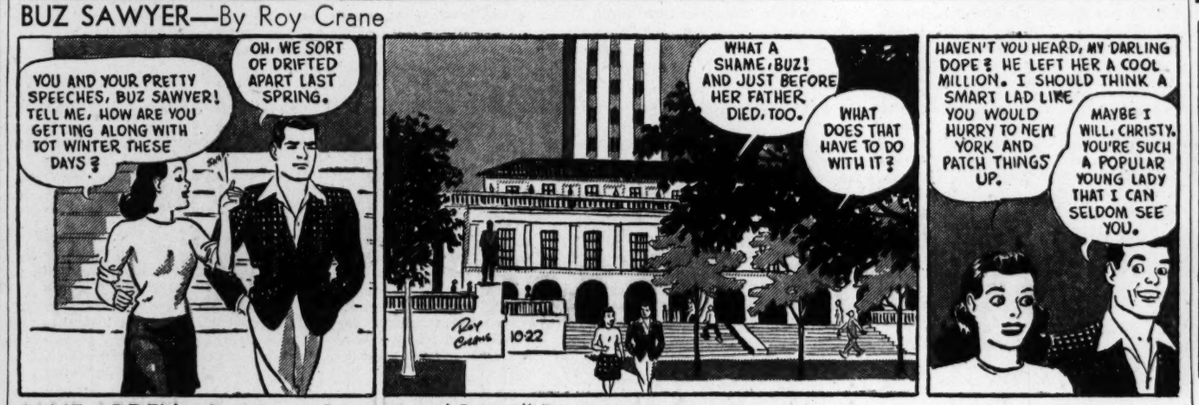

JANE ARDEN—By Monte Barrett and Russell Ross

CHIEF WAHOO—By Saunders and Woggon

KERRY DRAKE—By Alfred Andriola

CRANBERRY BOGGS—By Don Dean

PRIVATE BREGER—By Dave Breger

"Bird of Paradise!"

MANDRAKE—By Lee Falk and Phil Davis

POPEYE—

SUNFLOWER STREET—By T. Little and T. Sims